

Entertains

Miss Ann May, student at Flora

Macdonald College, Red Springs, entertained classmates and friends from Red Springs and Pink Hill at a week end house party at the May cottage, Carolina Beach at the Easter week end.

Mr. and Mrs. Floyd May, parents of Miss May chaperoned and the guests from Pink Hill were Miss Carolyn Smith, Mr. Howard Smith and Mr. Emmett Watson.

Uncle Natchel's FERTILIZER TALK

Farmers in our section always put mixed fertiliz' under their cotton and side-dresses with natchel Chilean soda. Three years ago, they couldn't get no oda and had to leave off the side-dress. That year for the first time we had plenty of rust.



Next year, we got our soda again and done like we always done before. And we didn't get no rust at all! Somebody say the soda in natchel nitrate acts jes like potash on rust. Maybe that's how come we got rust when we didn't get to use no soda.



NATURAN
SOLUBLE NITRATE

James Ray Sandlin Dies At Duke

Funeral services for James Ray Sandlin, 12, son of Mr. and Mrs. George W. Sandlin of Pink Hill, who died at Duke Hospital Wednesday after a long illness from a heart ailment, were held from the Pink Hill Presbyterian church at 3 p.m. Friday. The body was then sisters Carol Faye and Georgia May, old Pink Hill for interment. Rev. N. P. Farrior, pastor, officiated.

Surviving are his parents, two sisters, Carol Faye and eorgia May, two brothers, Bobby Gene and William F. Sandlin and a half-brother, Clarence O. Sandlin.

W.S.C.S. Hostess

Mrs. Melvin Jones was hostess to a regular meeting of the W.S.C.S. at her home Monday afternoon. Mrs. Jones presided. Mrs. D. W. Ruffin was in charge of the program. A routine of business was transacted and announcement was made of the Zone meeting to be held at Jarvis Memorial Methodist Church in Greenville April 20. The hostess served a salad plate with coffee.

Infant Dies

The infant son of Mr. and Mrs. LeRoy Simmons of Outlaw's Bridge died in a Kinston hospital last Tuesday. The child was born at his home Sunday and was taken to the hospital Monday morning.

Funeral services were held on Wednesday at 3 p.m. and burial took place in the Outlaw's Bridge church cemetery. Surviving are his parents; a brother, his grandparents Mr. and Mrs. Marvin Simmons of Goldsboro and Mr. and Mrs. Martin of Franklinton.

Hospitalized

Mrs. Frank Wiley, wife of the Principal of the Pink Hill High School, underwent an appendectomy in a Washington, N. C. hospital Friday night. The Wileys had gone to Bath for an Easter visit with Mr. and Mrs. Cartwright, parents of Mrs. Wiley, when she was suddenly stricken and rushed to the hospital.

Dinner Hosts

Mr. and Mrs. L. H. Turner were hosts to members of the Turner and Davis families and additional guests at a delicious barbecue dinner with all the trimmings at their home in Pink Hill Sunday. More than 60 attended. Out of town guests were Mr. and Mrs. Selby Turner and sons of Scarsdale, N. Y., Dr. and Mrs. S. R. Turner and son of Jacksonville, Dr. and Mrs. S. P. Watson of New Bern, Mr. and

Mrs. David Westbrook and children of New York, Mr. Lyton Maxwell and Miss Ruth Dagenhart of Winston-Salem, Miss Sarah Ann Maxwell of Richmond, Miss Emileigh Maxwell of Norfolk, Mr. and Mrs. Tom Harvey, Jr. and children, Mrs. Clarence Grady, Mr. and Mrs. Lester Grady, Miss Celia Maxwell, Miss Peggy Laura Saunders and Mr. and Mrs. Clayton Rouse and family of Kinston, Mr. Thomas Horner of New Bern, John Watson of State College and Miss Jacqueline Burke of UNC Chapel Hill.

Personals

Miss Connor Jones of Washington, D. C. came Friday to visit with her mother, Mrs. Annie Jones and other relatives here.

Harvey Turner of UNC spent a few days here at home recently.

Mrs. Lonnie Stroud of Pink Hill who has been a patient at Sanatorium, McCain, N. C. for some time, underwent a major operation at Duke Hospital last Thursday. Her condition is as good as can be expected.

Mrs. Carolyn Carroll of Atlanta, Ga. visited her uncle Mr. Jones Smith who is ill at his home here Saturday.

Mrs. W. B. Marshburn of Richlands has been visiting the T. J. Turners.

Mr. and Mrs. Thomas Heath and children of Kinston, Mr. and Mrs. J. B. Worley and daughter of Richmond, Miss Mason Worley of Smithfield, Miss Grey Worley of Bailey and Miss Ramona Worley of ACC were Sunday guests of Mr. and Mrs. J. A. Worley.

Mrs. T. J. Turner, T. A. Turner, J. J. Smith, Earl Smith and Miss Lula Tyndall attended a meeting of Presbyterial at the First Presbyterian Church in Wilmington on Tuesday.

Mr. and Mrs. David Grady and sons of Washington, D. C. spent the Easter holidays here with relatives.

The Music Class of Pink Hill School attended the Children's Concert of the N. C. Symphony Orchestra at Granger High School in Kinston Wednesday afternoon.

Mr. and Mrs. Durham Grady, Mrs. Addie Mewbern and Mrs. Lydia Byrd visited the J. P. Mewberns family in Savannah, Ga. during the Easter week end.

Lt. Col. Hugh D. Maxwell and family returned to Washington, D. C. Saturday after a week's visit with his parents Mr. and Mrs. H. D. Maxwell. Mr. H. D. Sr. observed his birthday anniversary with a dinner at his home Saturday and in addition to Lt. Col Maxwell and family, Mr. and Mrs. Walter Godwin and daughters of Wilmington,

AN INVITATION

Would you like to go to "Fairy Land" And see the 'Wee Folk' dance? I bet you surely would If I'd give you just one chance.

At B. F. Grady School Is a pretty Fairy Queen And the cutest little Brownies That you have ever seen.

On the 29th of April The curtain opens wide And the Fairy Queen will tell you About a Flower Bride.

Yes, there will be a wedding Now don't forget the date. Everybody is invited, and The hour, folks, is eight.

The Rhythm Class, B. F. Grady School.

and Mr. and Mrs. John Watlington of Pink Hill were invited guests.

Mr. and Mrs. Melvin of Gastonia have been visiting the J. K. Southerland and P. H. Aldridge families near Pink Hill. The Melvins came in response to a call that Mr. Aldridge was very ill.

Fifteen young people attended a Methodist Youth Meeting in Kinston recently.

Guests of Mr. and Mrs. W. J. Smith on Easter Sunday included Mr. and Mrs. R. A. Grady, Mr. and Mrs. R. J. Smith and sons and Mr. and Mrs. Horace Smith and daughter of Wilson.

Mr. and Mrs. W. J. Smith and Mr. and Mrs. J. J. Smith attended the funeral of Mrs. W. M. Rivenbark, Sr., at Wallace Saturday afternoon. Mrs. H. A. Edwards is at Asheville, N. C. recuperating from a recent illness.

REMEMBER TODAY TOMORROW

WITH A PHOTOGRAPH

BY

KRAFT'S STUDIO

IN MOUNT OLIVE

Phone 217-J or 230

COMMERCIAL

PHOTOGRAPHY

A SPECIALTY

QUINN WHOLESALE CO.

OF WARSAW — IN DUPLIN

Distributors Of

POLAR BEAR FLOUR

GROCERIES, FEEDS, SEEDS

MILFORD QUINN, Mgr.



MEDIUM-DUTY PANEL

Model 3805—137-inch wheelbase, Maximum G.V.W. 6700 lb. Also available in Light-duty Model 3105—116-inch wheelbase, Maximum G.V.W. 4600 lb.



MEDIUM-DUTY PICKUP

Model 3604—125 1/4-inch wheelbase, Maximum G.V.W. 5800 lb. Other models available: 3804—137-inch wheelbase, Maximum G.V.W. 6700 lb.; 3104—116-inch wheelbase, Maximum G.V.W. 4600 lb.

TRANSPORTATION UNLIMITED!

There's a Chevrolet truck for every job

with capacities from 4,000 lbs. to 16,000 lbs. G.V.W.—from smart delivery units to massive heavy-duty models.



LIGHT-DUTY CANOPY EXPRESS

Model 3107—116-inch wheelbase, Maximum G.V.W. 4600 lbs. Also available in Medium-Duty Model 3807—137-inch wheelbase, Maximum G.V.W. 6700 lb.

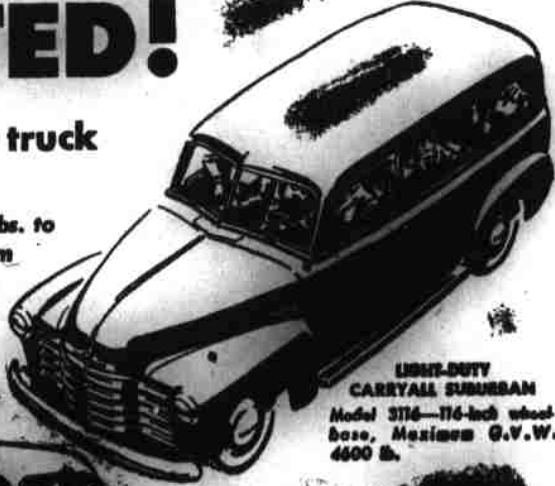

LIGHT-DUTY CARRYALL DUMP-TRUCK

Model 3116—116-inch wheelbase, Maximum G.V.W. 4600 lb.



FORWARD-CONTROL CHASSIS

Model 3742—125 1/4-inch wheelbase, Maximum G.V.W. 7000 lb. Also available in Model 3942—137-inch wheelbase, Maximum G.V.W. 10,000 lb. Package Delivery type bodies suitable for mounting on the Forward-Control Chassis are supplied by many reputable manufacturers.

America's Biggest Sellers . . . Greatest Servers

You'll share the record-high regard that America holds for these Advance-Design Chevrolet trucks. You'll share it the instant you drive them. For then and there you'll discover the deep-down durable quality, the outstanding performance and the rugged reliability that make them America's

favorites . . . more Chevrolet Trucks in use than any other make. Drive them and see. Drive them and remember that only Chevrolet brings you this fullest measure of finest value together with the world's greatest economy. For Chevrolet trucks alone have 3-WAY THRIFT—the triple economy of low-cost operation, low-cost upkeep and the lowest list prices in the entire truck field!

CHEVROLET TRUCKS

Warsaw Motor Co.

Jones Chevrolet Co.

LOOK IT'S HERE!

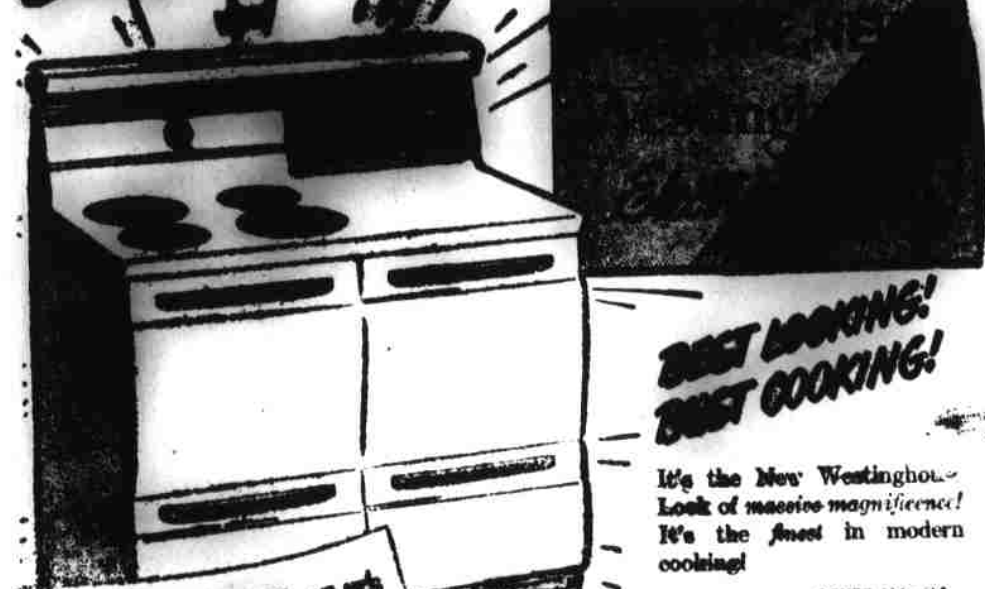

BEST LOOKING! BEST COOKING!

It's the New Westinghouse—Look of massive magnificence! It's the finest in modern cooking!

OTHER MODELS

YOU CAN BE SURE . . . IF IT'S Westinghouse

SO FINE! SO FAST! SO SURE!

NEW! SUPER-DIEZ MIRACLE OVEN

Cook food in any rack position! New spaciousness! New special New perfect heat circulation!



NEW! SURFACE COOKING CAPACITY

Some cooking space between units! 4 full-size Cook Units! New room for large amounts!



NEW! SIMPLIFIED COOKING CONTROLS

Out of the Steam Zone! Best Cooking Tel-A-Glance Switches and Single Dial Oven Control!

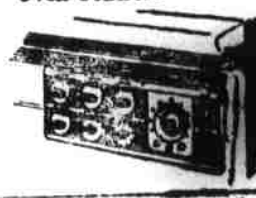

WESTINGHOUSE TIDE WATER POWER CO.