

FARMVILLE ENTERPRISE  
Published by the Evans Printing

Entered in the Post Office at Farmville, N. C., as second class mail matter.

FRIDAY AUG. 25, 1922

U. S. Department of Commerce makes Statement Concerning the Cotton Crop

The Carry over of Cotton to the United States on July 31st, 1922, was 2,528,186 bales compared with 6,534,360 bales for 1921, and 3,563,162 bales for 1920. Based on the average consumption for the past year, the mill stocks 1,215,193 bales, will meet the consumptive requirements of the domestic mills for 7 1/2 weeks.

**NOTICE OF SALE OF LAND.**

Under and by virtue of the power contained in that certain Deed of Trust made and executed by J. B. Suggs to C. C. Spaulding, Trustee on the 29th day of October 1920 and duly recorded in Book R-13 page 468 in the Register of Deeds Office in Pitt County, default having been made in the payment of the notes secured therein, the undersigned will expose to public sale, before the Court House door in Greenville, North Carolina, to the highest bidder for cash, on Monday the 4 day of September, 1922, at 12 o'clock M. the following described tract of land:

Lot No. 1. Lying and being in the Town of Farmville and beginning at Bettie Joyner's corner and running southerly with Main Street thirty feet; thence at right angles to Main Street and Westerly 210 feet to a ditch; thence at right angles and parallel to Main Street thirty feet to Bettie Joyner's line; thence with Bettie Joyner's line 210 feet to the beginning.

Lot No. 2. Beginning on the west side of Main St., at an iron stake at J. B. Suggs corner, and

**Joyner Market & Grocery Co.**

OUR MOTTO:

**QUALITY—SERVICE—AND—SATISFACTION**

For your Groceries and Market supplies phone us your order. It will pay you to get our prices before you buy.

Choice Steaks ..... 30c.  
Other Steaks ..... 15 to 25c  
Blue Valley Butter ..... 55c per lb

**FRESH EGGS DAILY, MARKET PRICE**

Phone your wants to 45, and we will make delivery Promptly.

**J. W. Joyner.**

running northwesterly 210 feet to a ditch, A. L. Joyner's line; thence northwesterly with said ditch 17 feet thence southeasterly and parallel with first line 210 feet to Main Street; thence 17 feet to the beginning, being a part of that same lot deeded to C. W. Dunn and wife by Jno. T. Thorne and wife.

This the 3rd day of Aug. 1922.  
C. C. Spaulding, Trustee.  
Mechanics & Farmers Bank, Durham, N. C. Owner of Debt.

**FOR YOUR CONVENIENCE.**

We have established Klim with Smith Grocery Co. They have all sizes in the whole and skimmer Klim and can deliver the milk at your door with just a few minutes notice. Don't fail to call for the original Klim, just like the fresh cow's milk. Prices the same.

**SMITH GROCERY CO.**  
E. A. Morrow, Kliff, dist.

**BAPTIST CHURCH BULLETIN**

Sunday, August 27th

Bible School 9:45 a. m.

Regular Preaching Services

Morning and Night

The Public Most Cordially Invited

**NOTICE TAXPAYERS!**

I have secured the consent of the Board of Commissioners to wait until September 1st to advertise delinquent 1922 taxes. At that time every one who has not paid 1921 Town Taxes will positively be advertised according to law.

James R. Moore,  
Town Trustee

Emmanuel Episcopal Church.  
Rev. A. C. D. NOB, Pastor

The Church with a big welcome

No church service during August.

Sunday School at 9:45 o'clock each Sunday.

Sunday School at Ballant's Cross Roads 4:00 p. m. each Sunday. Attendance forty or fifty. Interesting address last Sunday by Mr. R. F. Martin.

Monthly picture Sunday School starts on the 27th of August at 3:30 p. m. in Kisho Theatre.

Publicity Committee.

**"WONDERFUL"**

We have on sale at our store a household article for 74c that will last 5 years. Every house wife should have one. Call at our store and see this "wonderful" invention. Farmville Furniture Co.

**TAX NOTICE!**

On September 1st, all delinquent Town Taxes for the year 1921 will be advertised according to law. By order of the Board of Commissioners.

**JAS. R. MOORE,**  
Town Treas.

**Greenville Floral Co.**

"SAY IT WITH FLOWERS"

WEDDING BOUQUETS, CORSAGES, BASKETS, FUNERAL DESIGNS, DECORATIONS, SPRAYS

Dr. E. F. SPENCE, Pres.

H. C. SHAPER, Mgr.

E. L. RUSSELL, Agt.

PHONES 113-140W

**ATLANTIC CHRISTIAN COLLEGE**

WILSON, N. C.

H. E. HILLEY, President

An Accredited, A Grade College

In accordance with the

EDUCATIONAL STANDARD

of the

State of North Carolina

as Agreed Upon by the

College and State Department

of

Public Instruction

**The NEW EDISON**

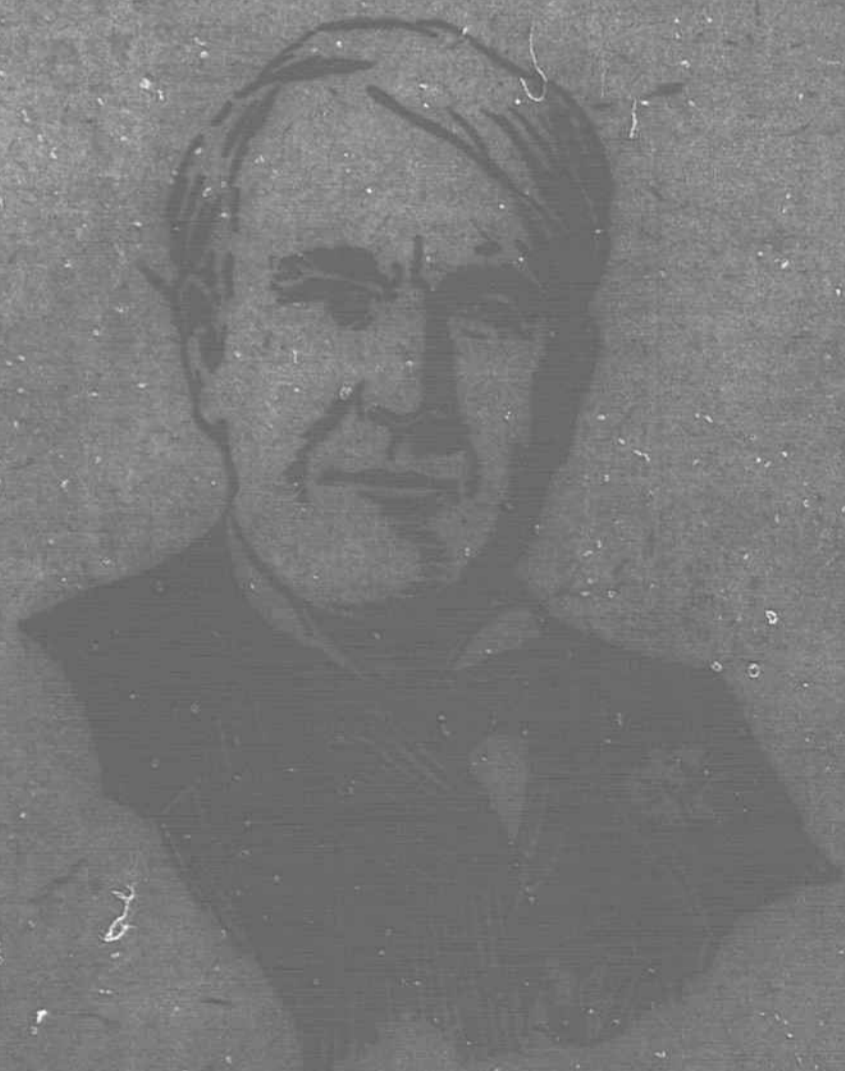

Edison proves it to you.

When you don't want you to buy his photograph as a "hand" you give you proof positive that the New Edison is your

When 2,000,000 people, before 1,000,000 people, the New Edison

When you don't want you to buy his photograph as a "hand" you give you proof positive that the New Edison is your

**DO YOU ATTRACT PROSPERITY?**

Money is of value only as it produces. Hence, a primary function of this bank is to make it productive.

By making your deposits here, you help furnish the power to develop enterprises that enrich this community and its individuals.

Thus you attract prosperity to yourself also.

**CITIZEN BANK**

Farmville