

**CONFERENCE ON INFANTILE PARALYSIS
WILL BE HELD IN GOLDSBORO, APRIL 3**

In anticipation of possible polio epidemic emergencies, all members of the local chapter of the National Foundation for Infantile Paralysis have been invited by the Foundation and the State Department of Health to participate in a state-wide preparedness conference at Goldsboro, Thursday, April 3.

J. H. Moore, superintendent of the local school, has been invited to the meeting and is planning to attend.

Announced jointly by Dr. Carl V. Reynolds, State Health Officer, and Philip S. Randolph, of Chapel Hill, the meeting will seek to prepare community leaders and organizations for quick action in case of a polio epidemic.

Participating will be state, county and district health authorities, county medical society officers, school superintendents, city and county welfare personnel, health educators, women's club leaders and officers of National Foundation county chapters.

"We don't want another Hickory," Reynolds and Randolph said. "In that epidemic, everything had to be done from scratch. There was no advance organization and the community was totally unprepared to treat patients on a mass scale and to combat the outbreak."

First of its kind in the history of the state, the conference will be divided into two parts: (1) a general discussion in the morning devoted principally to community problems in epidemic areas and (2) panels in the afternoon devoted to specific problems of National Foundation chapters, of physicians and related professional personnel and of health educators in the schools.

Representing National Foundation headquarters will be Dr. Kenneth Landauer, assistant medical director, who will discuss the Foundation's program, "Epidemic Emergency and Year 'Round Medical Care," and Dr. West J. Altenburg, director of chapters, who will discuss the work of county chapters in epidemics.

Among the other speakers will be: Dr. Carl V. Reynolds, state health officer; Dr. G. M. Cooper, director, State Crippled Children's Service; Col. Charles W. Warren, director, State Department of Vocational Rehabilitation, and Dr. Clyde A. Erwin, state superintendent of public instruction.

Epidemic preparedness, Mr. Randolph pointed out, is the "joint responsibility of state and county health departments, the National Foundation and its county chapters. County chapters, with local health authorities, organize the community for emergency action. The National Foundation recruits professional personnel—physicians, nurses and physical therapists—and sends in iron lungs, "hot pack" machines and other equipment.

**WALSTONBURG
NEWS**

C. T. Hicks spent Tuesday in Raleigh on business.

Mrs. G. W. Bailey visited relatives in Raleigh, Monday and Tuesday.

Mr. and Mrs. R. F. Tugwell, of Farmville, visited Mr. and Mrs. J. H. Wheeler, Sunday.

Mrs. C. T. Hicks and daughter, Ann, and Miss Lillian Corbett were Goldsboro visitors, Friday.

Miss Juanita Reddick, of Raleigh, spent the week end with her parents, Mr. and Mrs. W. V. Reddick.

Miss Grey Worley and Key Taylor were the dinner guests of Mr. and Mrs. W. V. Reddick, Sunday.

Mr. and Mrs. Stanley Shearon and children, of Jacksonville, were the dinner guests of Mr. and Mrs. Paul Craft, Sunday.

Mrs. Jesse Proctor and daughter, Joyce, of near Saratoga, visited Mrs. Nets Shackelford and Mrs. Frank Shirley, Sunday.

Miss Ramona Rouse, a student at Greensboro College, Greensboro, was the week end guest of her parents, Mr. and Mrs. I. J. Rouse.

Miss Hettie Green, of the high school faculty, has resumed her work after being a patient in the Park View hospital, Rocky Mount, the past week.

Mrs. Joe Baker, Mrs. Selby Brewer, Mrs. Ada C. Bass, Mrs. Carroll Taylor, of New Hope, Mrs. J. J. Edwards, of Wilson, and Mrs. Melvin Gay were the dinner guests of Mrs. Jason Shirley, Friday.

Glee Club Party

The Glee Club held its annual party in the Farmville home demonstration club house, near Fountain, Thursday evening. Despite threatening weather over 60 were present to join in the party.

The club house was beautifully decorated with early Spring flowers and greenery.

Entertainment was led by several of the Glee Club girls. Delicious refreshments were served by members of the home demonstration club.

Missionary Society Meets

Circle 2 of the Woman's Missionary Society of the Christian church met in the home of Mrs. Earl Lang, Thursday evening.

Mrs. Clarence Jones, as program leader, presented an interesting study.

During the business hour, plans were made for the mission study class to be held in May.

After the business session, the hostess served a sweet course. Mrs. Kennedy Taylor, Mrs. Joseph Goin and Mrs. Alice Pittman were welcomed as new members into the society.

GOING OUT OF BUSINESS

Starts Tomorrow
SATURDAY
March 29, 1947
9 A. M.

AFTER 30 YEARS OF SUCCESSFUL BUSINESS IN FARMVILLE, THE K. CANNON STORE WILL SELL OUT ITS ENTIRE STOCK OF MERCHANDISE AT PRICES, MOSTLY, FAR BELOW WHOLESALE COST. AT THIS TIME, WITH YOUR EARNING CAPACITY NOT AS GREAT AS IN OTHER MONTHS OF THE CALENDAR YEAR, THIS, WE ASSURE YOU, WILL BE A MOST WELCOME EVENT—AN UNEXPECTED OPPORTUNITY TO BUY YOUR EASTER NEEDS AT PRICES UNHEARD OF IN THESE BOOMING DAYS. IF YOU MISS IT, IT WILL BE YOUR OWN FAULT. BELOW ARE LISTED A FEW OF THE ITEMS THAT WILL BE SACRIFICED.

Be Here Early
and get your share
Starts Tomorrow
9 a. m. SAT.,
March 29, 1947

EVERYTHING MUST BE SOLD TO THE BARE WALLS

45 Gauge—30 Denier
LADIES NYLON HOSE
(irregulars)
2 pairs person
69c

LADIES
New Wool Spring
COATS
1/2 PRICE
Values \$20.00 and \$30.00

Assorted Lot of Ladies
SILK DRESSES
1/2 PRICE
TERRIFIC VALUE

Ladies Genuine Leather
HANDBAGS
69c
Values to \$7.95

Drastic Reductions
Ladies Silk UNDERWEAR
Up to **1/2 OFF**

Ladies New
SPRING SUITS
1/2 PRICE
These are this year's suits, were bought to sell for as high as \$20 and \$32.50.

Ladies New Lovely
SILK DRESSES
Sizes 48-50-52
1/2 PRICE
\$12.00 to \$15.00 Values

Assorted Lot Ladies
BLOUSES
Sold For As High As \$5.95
\$1.89

INFANTS WEAR
Up to **1/2 OFF**

Assorted Lot of Ladies
DRESSES
97c

500 New 100 per cent wool
LADIES SWEATERS
In Gay Pastel Colors—
Black and White Included
\$2.48
Were bought to sell for \$5.95 and \$6.95
Outstanding Value

Men's Felt
HATS
97c
Values to \$7.95

Cottage and Tailored
CURTAINS
97c

500 Pairs of LADIES
SHOES
97c
Sold For As High As \$6.95

\$5.00 and \$6.00 new Ladies
OXFORDS
\$2.97

ALL MEN'S WORK AND
DRESS WEAR
REDUCED

Ladies 100 Per Cent Wool
SKIRTS
\$1.47
Values to \$6.00

Assorted Lot of Children's
SHOES AND SANDALS
49c

Men's **OVERALLS AND JUMPERS**
LIMITED QUANTITY
\$3.50 Value
\$2.08
1 pair per person

Heavy Duty Rubber
BOOTS
\$2.97
Sold for \$5.00 and \$6.00

**JUST ARRIVED
SOLID CARLOAD
DORTCH RANGES
and HEATERS.**

**WE
HAVE
THEM**

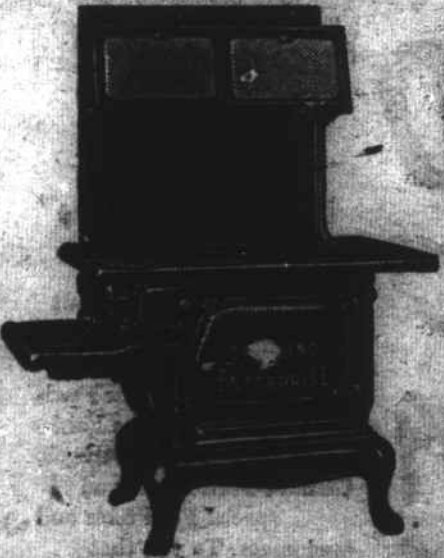

Three models coal and wood burning ranges, porcelain enamel outside body—large ovens, big enameled reservoirs, six eye cooking top. Specially built for farm use or where coal or wood is used for fuel. Remember they may be scarce this fall.

SEE THEM ON DISPLAY NOW
Priced from **\$94.50** up
Oak Heaters \$19.95 up
Laundry Heaters \$15.95
Also Majestic Ranges
Estate OIL HEATERS

Farmville Furniture Co.
(FASHION SHOP FOR THE HOME)
MAIN STREET FARMVILLE, N. C.

THE PLACE K. CANNON STORE FARMVILLE
The Time—9 a. m., **SATURDAY, March 29**

Due to the Fair Trade Law which exists in North Carolina we will be unable to mark down the price of Kotex as advertised in last week's edition of The Farmville Enterprise.—Sorry!