



Here is a letter from a farmer about an experience he had with natural soda on his pasture. It is offered here in the hope that you will find his suggestion helpful and profitable.

### The Farmer's Forum from Uncle Natchell's Book of Experience

"Before planting my fall and winter pasture mixtures of small grains and legumes in August, I made an application of two hundred pounds of Chilean Nitrate per acre. My cattle are now knee deep in grazing all over the field, except in those spots we skipped when applying the soda. In the future no fall and winter pastures without proper fertilization for me."

**Natural CHILEAN  
NITRATE of SODA**

### Chamber of Commerce Notes

(By Sam D. Bundy)

The recent poll of merchants and other places of business resulted in an overwhelming majority to take Easter Monday as holiday. Accordingly, Easter Monday, April 7, has been declared a business holiday for Farmville. Store and other places of business will close at the regular time Saturday, April 5, and will reopen at the regular hours on Tuesday, April 8. This is in line with the action of the majority of towns in this section of the State.

After one more month, the Wednesday afternoon closing will begin, which is in line with the procedure of the past few years. Beginning on the first Wednesday in May and continuing until the tobacco market opens Farmville will observe a half-holiday on Wednesday afternoons. This is also in line with the action in our nearby towns.

Everything is in readiness for the annual Chamber of Commerce banquet to be held in the Farmville high school lunchroom on Friday, April 25, at 7 p. m. Dean R. B. House of the University of North Carolina will be the principal speaker and special music will be furnished by the Farmville high school glee club under the direction of Miss Rosemary Holmes.

"No Solicitation Cards" have been posted in conspicuous places. When solicited for donations, ask the solicitor for a permit granted by the Chamber of Commerce. This has been devised as a means of helping prevent solicitations that are not worthy.

Some of our members have been solicited through the mail for donations to certain organizations. The

State Law requires all organizations making solicitations in this manner to be licensed by the State Welfare Department. An approved list is on file in the secretary's office. If any requests are received through the mail, call me and check. The purpose is two-fold—first, to check and see if it is a licensed agency; and second, if not, so that the State Department may be informed.

### WALSTONBURG NEWS

Mrs. W. E. Lang left Monday to spend some time with Mr. and Mrs. Tom Simpson and family in Washington, D. C.

Mrs. U. W. Paris, of Norfolk, Va., spent Thursday night with Mr. and Mrs. R. G. Fields.

Mrs. C. T. Hicks and Mrs. Earl Lang were Wilson visitors, Saturday.

Mr. and Mrs. A. J. Craft were Wilson visitors, Monday.

Mrs. Neta Shackelford left today for Norfolk, Va., to spend the Easter holidays with Mr. and Mrs. Floyd Sutton and family.

Mrs. C. H. Walston was a visitor in Kinston, Saturday.

Mrs. W. P. Ellis, of Wilson, spent Tuesday with her mother, Mrs. Neta Shackelford.

Mrs. Edna Saunders, of Norfolk, Va., is the guest of Mr. and Mrs. Ray West, Sr.

Miss Edna Earl Hollomon, a student at Mars Hill College, spent the spring holidays with her parents.

Mrs. Richard Hollomon and little daughter, Rebecca, have returned home from the Woodard-Herring hospital in Wilson.

Mr. and Mrs. Lewis Harrell, of Pinetops, visited Mr. and Mrs. A. E. Gay, Saturday.

Mrs. Frank Shirley and Mrs. W. I. Shackelford were Farmville visitors Saturday.

Among those attending the Hookerton Union at Bell Arthur, Saturday, were: Mr. and Mrs. C. H. Walston, Mrs. Melvin Gay, Mrs. Carl Cobb, Mrs. Sadie Walston, Mrs. Frank Shirley, Mrs. Neta Shackelford, Mrs. Fannie Goin, Mrs. W. E. Lang, Mr. and Mrs. A. J. Craft, Mr. and Mrs. L. N. Shelton, Lenwood Mann, Philip Shirley, Margaret Fields, Mary Blair Shirley, Evelyn Fields, Page Davis, Jane Fields, Mrs. J. C. Gardner and Ola Grace Gardner.

The annual Community Sunrise Easter Service will be held on the lawn of the school, Sunday morning. The service will be presented by the glee club and community choir, with Mrs. C. H. Walston in charge. The Buy "Savings Bonds" Have! Hold!

public is invited.

### Woman's Club Meets

The Woman's Club met Wednesday afternoon with Mrs. Ed Taylor, Mrs. Taylor, as chaplain, presented the beautiful Easter Story for her devotional.

During the business session, the educational committee gave a report on the public speaking contest held recently in the local school and sponsored by the Woman's Club. Evelyn Fields was the winner of the medal given annually at the close of school.

For the program, Mrs. D. D. Fields most ably gave an account of her trip with the Farm Bureau to California. As she talked she passed souvenirs and pictures of the places they visited, which proved very interesting and educational to those present.

The hostess, assisted by Mrs. M. B. Taylor, served a delicious salad plate and coffee.

### G. I. Loans Available To Refinance Loans on Homes, Farms, Etc.

Veterans of World War II may use G. I. loans under certain conditions to refinance delinquent indebtedness on homes, farm and businesses, it was pointed out today by the North Carolina regional Veterans Administration office.

The government may insure or guarantee such loan provided it is secured by a lien on the property used or occupied by the borrower as a home or for farming purposes, VA said.

The office added that the government may also guarantee such a loan to refinance a delinquent indebtedness incurred by a veteran in the pursuit of a gainful occupation which he is pursuing or proposes to pursue in good faith, or if the indebtedness is for delinquent taxes or assessments on the borrower's property.

"My brother is having a football romance with a wealthy, 85-year-old woman."

"What do you mean by football romance?"

"He's going to marry her and wait for her to kick off."

The Third Army's attack on Metz was launched in the worst weather that area had seen in 35 years. Rain and ceilings "zero" kept all allied planes on the ground, but without air support, the Third Army captured Metz ahead of schedule.

No one is poor who spends less than he earns.

**ADAPTED HYBRID SEED CORN  
N. C. T 23**

Grown Under Supervision of N. C. Crop Improvement Association

**\$6.00 Per Bushel**

At Dealers or Farm

**Newton's Exchange**

**The Turnage Co., Inc.**

H. D. MOYE, Farmville, N. C. R 1

Subscribe to THE ENTERPRISE and receive it Regularly—The price is only \$2.00 a year.

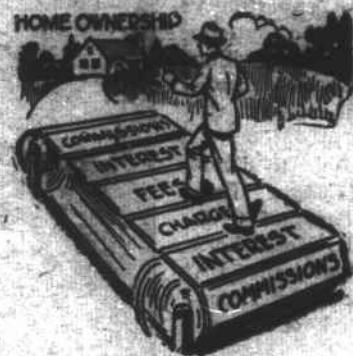

### PAY THE L-O-A-N.

Choose a type of Home-Loan that will let you get ahead. No need of assuming the old, never-ending-expense form of "straight" Loan, now. Now that our Direct-Reduction type Loan is offered you. For new-home or replacement Mortgage, ask us about this surer, easier, Monthly Payment—monthly payOFF!—Loan.

### FIRST FEDERAL SAVINGS & LOAN ASSOCIATION OF GREENVILLE

320 EVANS STREET GREENVILLE, N. C.

Phone 3224

A. C. TADLOCK, Sec. and Treas.

**Superb  
lovely  
JEWELRY  
GIFTS**

Give an Easter Remembrance that will be cherished for MONTHS, or, even, YEARS to come



### Robert's JEWELERS

MRS. J. M. CARRAWAY, Manager  
Phone 479-7 Farmville, N. C.

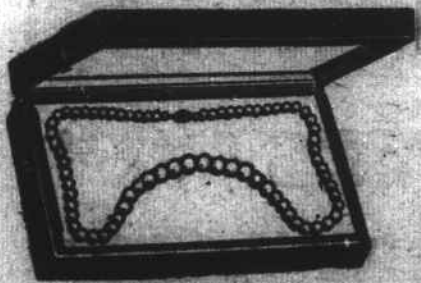

### EASTER GREETINGS



Follow the Easter Parade  
... after Church Services ...  
and bring your family to

### The Royal Grill

FOR  
a Nice Turkey Dinner  
also Steaks and Chops.

**ELLIS J. and GEORGE RABIL**

Owners & Managers

• "WE STRIVE TO PLEASE" •

### Tobacco Growers!

DO YOU KNOW  
THAT THE



SYSTEM MEANS:

**More Tobacco,  
Better Tobacco,  
More Money**

**MORE TOBACCO** Using the modern principles of dehydration the "Sure-Cure" method uses a constant forced flow of warm air rather than heat alone to cure your tobacco. With this forced flow, going from the top of the barn, down, a more even cure is effected. Because excessive heat is not used your crop will weigh out 3% to 15% heavier.

**BETTER TOBACCO** During the yellowing process you have ideal curing conditions throughout your barn, with a temperature difference between top and bottom controlled to within 3 or 4 degrees, you are assured an even yellowing from butt to tip and a sweeter, better quality leaf.

**MORE MONEY** Thus with the "Sure-Cure" System you not only take more tobacco to market but you also get a better price for it. Several farmers have reported increases as much as \$100 per acre, enough in many cases to cover the cost of the installation in a single season.

**FIRE HAZARD** Danger of fire is almost entirely eliminated for not only is the burner outside the barn but the fuel supply as well. Open fires are eliminated and thermostat and limit controls prevent any overheating. Your insurance rates both for the barn and crop and for surrounding buildings will be lower.

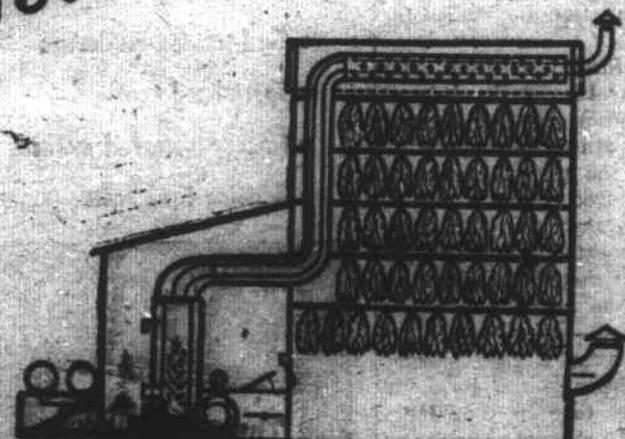

**ENTIRELY AUTOMATIC** Since the entire operation of the "Sure-Cure" System is entirely automatic there is a substantial saving in labor costs. Less than fifteen minutes of the operator's time is required during one whole curing process.

**LOW OPERATING COST** In addition to the saving in labor and supervision costs can be effected in from 2 1/2 to 5 days. The burner has no moving parts and because it is supplied oxygen by a twin draft positive fan the bright flame assures maximum combustion of every drop of oil.

**STEEL BARN** Although "Sure-Cure" burner units may be installed in connection with existing barns best results and optimum safety are secured by using the ARMCO STEELOX building. This building is constructed of steel panels with especially designed joints which are airtight. This is an important factor in securing positively controlled ventilation. Your "Sure-Cure" dealer can give you complete information about the ARMCO STEELOX building as it is an important part of the "Sure-Cure" system.

**OFF SEASON USES** With the complete "Sure-Cure" System installed on your farm you can use the ARMCO STEELOX building for a fire-safe, rat proof storage space. Or you can use it with the burner for numerous other farm products, drying lumber, drying sweet potatoes, drying corn, drying seed or brooding chickens.

GO AND SEE YOUR LOCAL



DEALER FOR INFORMATION

**Farmville Implement Co.**  
Farmville, N. C.

**Allen Implement Company**  
Greenville, N. C.