

Vain attempt

The sun (middle center) made a fruitless attempt to burn through the heavy layer of fog which

blanketed Hoke County and downtown Raeford this week.

Neutralizers help pet odor

DEAR DOCTOR: What can I do for pet stains and odors in carpet? I have tried disinfectants and air fresheners, but the odors stay.

ANSWER: There are commercial products available known as odor neutralizers that chemically change the urine and fecal chemicals that cause the smell.

One such product is called FON. The initials stand for feline odor neutralizer.

The product seems to do a good job, but is better on fresh stains than those that have been in the carpet or furniture for some time. Also, the manufacturer states that stains that have been treated first with vinegar or ammonia will probably not respond well to this product.

Another product I can suggest is Pet Odor Neutralizer (Pon) Distributed by Servicemaster.

If the odor causing stains are old or cover a large area of your carpet these "odor neutralizers" would probably not be any less expensive than having the carpets commercially cleaned.

DEAR DOCTOR: We had a box turtle come into our backyard this

You And Your Pet

summer. It can't get out of the yard now because of a fence. Will it survive the winter there? Can we do anything to help it get ready for the winter?

ANSWER: Turtles are cold-blooded animals that go into a low state of metabolism during the cold winter months. Like the frogs and toads, they find a safe place to burrow during the winter and will do very well in your back yard if there is an area of loose dirt that will permit it to form a burrow.

If it is a box turtle as your letter states, he eats earthworms, lettuce, cabbage, apples, insects and snails. Make some food's available for it but don't expect it to eat just what you offer.

Several states have laws that protect land turtles from being kept and they can be collected only by permit. My advise is to make food available for it and let it live outside as nature intended.

DEAR DOCTOR: We have a young short-haired dog in good health. She has a dog pen and a dog house but we bring her into our house at night. When winter

comes, what temperatures are too cold for an outside dog? Is it better to bring her in at night?

ANSWER: If the dog has a well built and insulated dog house that is small enough for her to heat with her own body then she can live outside all winter. When the temperature is below 0 degrees fahrenheit, give her extra protection by bringing her into an attached garage or putting a light bulb in the house to add extra heat. Don't bring her into the house at night during the cold weather and then expect her to spend the day outside. It would be too hard on her to try to adapt to first one temperature extreme and then the other.

She must have more good quality food during the winter to allow her body to form enough heat to keep her warm. Make certain she has unfrozen water to drink three or four times each day.

If you will give her good shelter and good food, she will do very well outside this winter.

Editor's note: This column is provided as a public service by the NORTH CAROLINA VETERINARY MEDICAL ASSOCIATION.

Classified Ads

LEGALS

NOTICE OF SERVICE OF PROCESS BY PUBLICATION

STATE OF NORTH CAROLINA HOKE COUNTY

IN THE GENERAL COURT OF JUSTICE DISTRICT COURT DIVISION 84 J 16

IN RE: HOKE, a minor child TO: Henry McDuffie and Larry Lowe, the father of a male child born on or about March 31, 1983 in Fayetteville, Cumberland County, North Carolina, Respondents.

TAKE NOTICE that a petition seeking to terminate the parental rights of the respondents has been filed in the action entitled above on or before January 22, 1985. Upon failure to answer the petition within the time prescribed, the parental rights of the respondents to the said child will be terminated. This the 20th day of December, 1984.

DUNCAN B. McFADYEN, III Attorney for the Petitioner 112 East Edinborough Avenue P.O. Box 126 Raeford, N.C. 28376 (919) 875-4065 35-37C

IN THE GENERAL COURT OF JUSTICE SUPERIOR COURT DIVISION BEFORE THE CLERK

NORTH CAROLINA HOKE COUNTY

NOTICE OF FORECLOSURE SALE UNDER DEED OF TRUST AS RECORDED IN BOOK M-217, PAGE 853

IN THE MATTER OF THE FORECLOSURE OF THE DEED OF TRUST OF SAMUEL LEE MACE AND HIS WIFE, MARY C. MACE, MORTGAGORS-GRANTORS TO GARY A. GRADY, SUBSTITUTE TRUSTEE

LEGALS

AND FRED L. PAIT AND HIS WIFE, STELLA D. PAIT, NOTEHOLDER

Under and by virtue of an order of the Clerk of the Superior Court of Bladen County, North Carolina, entered in the above-entitled action authorizing the undersigned to proceed with the foreclosure of the above-referenced deed of trust, under which deed of trust a Substitution of Trustee instrument was recorded in Deed Book 236, page 354, in the Office of the Register of Deeds of Hoke County, North Carolina, whereby the undersigned was substituted as Trustee under the provisions of said Deed of Trust, and under and by virtue of the power of sale contained in the above-referenced deed of trust, the undersigned Substitute Trustee will offer for sale at public auction to the highest bidder for cash at 12:00 Noon on the 3rd day of January, 1984, at the Hoke County Courthouse door, in Raeford, Hoke County, North Carolina, the following described property:

Lying and being in Antioch Township, Hoke County, bounded and described as follows:

Begin at an old original concrete monument, the East corner of the Margie Bullard lot as found in Book 192, at page 583, said concrete monument is in the South line of the J.W. Jacobs lot as found in Book 175, at page 191, said corner is also an original corner of the Fred Pait land of which this is a part; and thence runs from the point of beginning with the original line South 33 degrees 16 minutes West 219.3 feet to an original corner, the North corner of the 2.4 acre lot deeded to Nettie W. Dial; thence with her line South 58 degrees 33 minutes East 288.47 feet the East corner of the Dial lot; thence South 63 degrees 02 minutes East 200 feet to an iron stake in the margin of a sixty (60') foot street; thence with the margin of said dirt street North 36 degrees 58 minutes East 300 feet to an iron stake in margin of dirt street; thence North 53 degrees 02 minutes West 404.95 feet to a stake in the original line of

LEGALS

Jacobs and Pait; thence with the original line South 32 degrees 46 minutes West 100.27 feet to the South corner of the J.W. Jacobs lot; thence with the Jacobs line North 57 degrees 56 minutes West 104.1 feet to the point of beginning, containint 3.2 acres, more or less.

The above described property will be sold as subject to unpaid county and city ad-valorem taxes, including those for the year 1984, and also city assessments, if any.

The record owners of the property is reflected on the records of the Register of Deeds Office not more than ten (10) days prior to the posting of this notice or Samuel Lee Mace and his wife, Mary C. Mace.

The highest bidder at the sale will be required to make a cash deposit of ten (10) percent of the first \$1,000.00 and five (5%) percent of the balance of the bid on the date of sale, and the balance upon confirmation of the sale.

The sale will be reported to the Court and will remain open for advance of upset bids for a period of ten (10) days. If not advance or upset bids are filed with the Clerk of Superior Court, the sale will be confirmed.

This the 27 day of November, 1984.

Gary A. Grady Substitute Trustee 35-36C

YARD SALE

PLACE AND PAY FOR YOUR 'YARD SALE' ad by 5:00 p.m. on Monday and receive FREE 'YARD SALE' SIGN One per ad. Additional signs may be purchased for 25¢.

Let Dean Witter help with all your investment needs.

CALL Joe Davis 1-800-862-7536

FOR LEASE Downtown office space located on W. Elwood Avenue approx. 1400 sq. ft. heat & air conditioning parking available.

Call Pam, 875-2121 8 a.m. - 5 p.m. Monday - Friday

BABY FURNITURE DIRECT FROM FACTORY

For The Best Buys In Baby Furniture, Shop Pride Trimble Factory Outlet

- | | | |
|-----------------|----------------|-------------|
| Cribs | Pottie Chairs | Play Yards |
| Strollers | Walkers | Hampers |
| High Chairs | Booster Seats | Car Seats |
| Bassinets | Bedguard Rails | Bumper Pads |
| Dressing Tables | Tables | Swings |



Pride-Trimble Factory Outlet

For Your Christmas Shopping Convenience OUR HOURS ARE: 9 AM - 7 PM Tues. - Fri. 8 AM - 4 P.M. Sat. U.S. 15-501 4 Miles South, Aberdeen Aberdeen - 944-3157



REQUEST FOR SEALED BIDS

JUDICIAL SALE MALLIE KINLAW LAND

Bids To Be Submitted To:

Charles A. Hestetter, Trustee Post Office Box 277 Raeford, North Carolina 28376 By: 12:00 o'clock noon January 15, 1985

Tobacco Allotment (1984) 3031 lbs. 58.39 acres SEE SURVEY

TERMS OF SALE

- All bids may be rejected, if deemed inadequate by Trustee.
- Subject to ten (10) day upset period as required by law.
- Subject to confirmation of court.
- Ten Per Cent (10%) of bid price required as deposit IF BID SUBMITTED TO COURT FOR APPROVAL BY TRUSTEE.

ANY INFORMATION DESIRED CALL 778 AT 875-2142 Charles Hestetter Trustee for MALLIE KINLAW

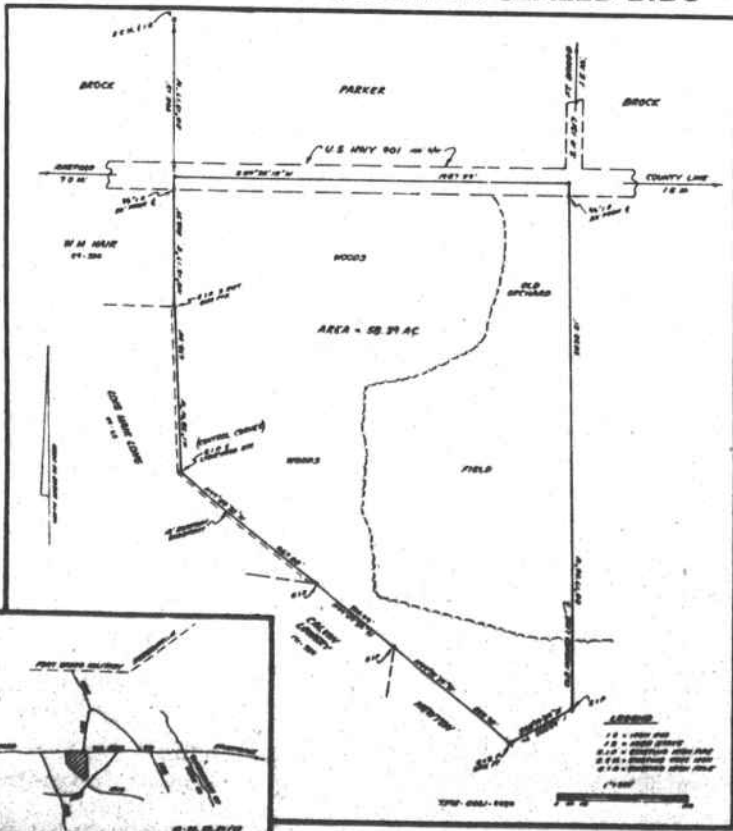

NOTICE

Fuel Up Now For the Holidays

We Will Close At Noon Dec. 24 And ALL DAY Tues., Dec. 25 And Wed., Dec. 26

FOR CHRISTMAS AND TUESDAY, JANUARY 1 FOR NEW YEAR'S

Raeford Oil Co.

875-4151

Teal Oil Co.

875-3586

Open House



Every Day is Open House at Carolina Model Home Corporation. Mon-Sat. 9am-8pm, Sun. 1pm-8pm

- No Money down to qualified landowners.
- Immediate financing.
- Guaranteed quality materials and workmanship: up to 90% complete.

Please send Free Home Plan Book Please have representative contact me I own I do not own a lot

Name _____ Street Address _____ City/State _____ Zip _____ Phone _____

If rural route, give directions _____



Call Collect Fayetteville 485-4111

Mail to: P.O. Box 64849 (Across from Cumberland County Memorial Auditorium), Fayetteville, N.C. 28306