

ARE TO VOTE ON WEED PLAN

Farmers Faced with Situation More Serious Than in 1930-32

SEEK 3-YEAR CONTROL

Faced with a market situation more serious than that of 1930-32, flue-cured tobacco growers of North Carolina and other Southern states will go to the polls July 20 to vote on a three-year control plan.

Recent amendments to the quota provisions of the AAA program have authorized this referendum, which, if voted on favorably by a two-thirds or more majority, would set up quotas on the 1941, 1942, and 1943 crops. Heretofore, growers have voted on only their next crop.

E. Y. Floyd, AAA executive officer of N. C. State College, said any loan arrangements to support the market will depend upon a decision by growers to regulate marketings. A majority vote against quotas would automatically eliminate any government loans.

If quotas are voted for three years, the AAA executive officer explains, domestic manufacturers can pay fair prices for their tobacco without fear of excessive production during the period. Then, too, the export trade will be more likely to make purchases at reasonable prices, and the government can give maximum support to prices for the export grades.

Probably the greatest factor in the present distressed situation is the 1939 crop, which was grown without regard to allotments. Flinging caution to the winds, growers earned a 1,160,000,000-pound crop, 34 per cent. higher than the previous record crop of 1937. The result was a 400,000,000-pound surplus.

The second reason, and perhaps almost as great as the overproduction factor, was the loss of or the seriously curtailed foreign markets as a result of the



Your Future
Can be made
more secure
by insurance

HUGH ROYALL
ALL FORMS OF
INSURANCE
PHONE 111



WHAT A BARGAIN!
BRAND NEW 1940
Frigidaire

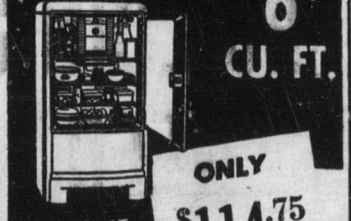

6 CU. FT.
ONLY \$114.75
LOWEST PRICE IN HISTORY

Ask About Easy Payments
HARRIS ELECTRIC COMPANY
ELKIN, N. C.

present European conflict. Coming together, the two dragged prices down to an average of 14.8 cents a pound for the season. The previous five-year average was 22.9 cents.

Funeral Is Held for Charlie Shore

Funeral services for Benjamin Charlie Shore, 62, were held at Deep Creek Baptist church Sunday afternoon at 4 o'clock, with the pastor, Rev. J. G. Allgood, conducting the services, assisted by Rev. James Groce. Burial was in the family plot in the church graveyard. Mr. Shore died at his home in Yadkinville Friday night at 11 o'clock, an hour after being stricken with a heart attack.

He was born in Yadkin county October 27, 1877, a son of the late Benjamin Shore, well known business and political leader of the county in another generation and who died February 15, 1913, while a leading merchant in Yadkinville. His mother was, before marriage, Miss Jennie Murphy, and she died May 31, 1891.

He was married to Miss Mollie Jane Hoots, March 2nd, 1902. She survives him, together with three children, B. C. Shore, Jr., of Greenfield, Ind.; Mrs. Henry Dobbins and Marvin L. Shore, Yadkinville; three grandchildren; one brother, Sid Shore of Summitville, Ind.; one half brother, Rossie Shore, Troutman; two sisters, Mrs. C. K. Todd, Yadkinville, route 2, and Mrs. W. W. Woodruff, Booneville; one half sister, Mrs. L. F. Brumfield, Yadkinville. Also his stepmother, Mrs. W. D. Martin, Yadkinville.

He was a member of Deep Creek Baptist church. Pallbearers were J. T. Reece, Ray Reavis, A. L. Todd, Isaac Wishon, Watt Wishon and J. C. Bray.

MINE RIDGE

Mr. and Mrs. Carl Finney, of Elkin, were the week-end guests of Mr. Finney's parents, Mr. and Mrs. Went Finney.

Miss Josephine Snow has returned to her home in Leaksville after spending some time here with Mr. and Mrs. George Snow.

Mr. and Mrs. T. E. Parks and son, Page, and Mr. and Mrs. William Garrel, of Leaksville, were the Sunday guests of Mr. and Mrs. L. C. Lowe.

Mr. and Mrs. J. H. Norman were the Sunday guests of Mr. and Mrs. Carl Luffman, of Oak Ridge.

J. H. Rhodes, of Elkin, is spending some time here with Mr. and Mrs. H. C. Norman, the latter his daughter.

Mr. and Mrs. Lon Darnell and family, of Fries, Va., were the week-end guests of Mrs. Alice Bushman.

Mr. and Mrs. Herman Burch and daughter, Betty Jean, have returned to their home in Danville, Va., after spending some time here with Mrs. Burch's parents, Mr. and Mrs. Sherman Smith.

Mr. and Mrs. Odell Welch and daughter, Louise, of Winston-Salem, were the Sunday guests of Mr. and Mrs. L. D. Smith.

DUKE STUDENT IS TO AID REV. J. S. HIATT

Durham, June 19—Sixty-three students in the Duke University School of Religion have this week left the campus for summer appointments as pastors' assistants throughout North Carolina. The young religious workers will be engaged until mid-August, under the sponsorship of the Duke Endowment.

Among the workers leaving the campus this week was Wilbur H. Tyte, of San Antonio, Texas, who is to assist Rev. J. S. Hiatt, of this city, on the Elkin district. Before entering the Duke School of Religion, Tyte attended the University of Saint Mary's, and the University of Texas. He was awarded the A. B. degree in 1933, and in 1938 was granted the master of arts degree from the University of Texas.

WILKES SINGERS TO HOLD MEETING JULY 4

The regular semi-annual meeting of the Wilkes County Singers Association will be held at the county court house in Wilkesboro, on July 4th, beginning at 10 o'clock a.m. All singers are urgently requested to attend and take part in the singing, and those who like to hear good singing are also invited to attend. In case more attend than can be comfortably seated in the court house, arrangements have been made for the installation of a new amplifier in order to accommodate all who will attend this singing.

BRITISH

In response to the British government's campaign for increased home food production, more than 2,000,000 acres of grassland have been plowed up and are now being planted to food crops.

Both Would Customer—"I'd like to see some good second-hand cars." Salesman—"So would I."

NOTICE

Under and by virtue of the power of sale contained in a certain deed of trust executed on the 14th day of January, 1938, by Marcus Schachter to W. M. Allen, Trustee, and recorded in Book 138, page 37 in the Office of the Register of Deeds of Surry County, North Carolina, and default having been made in payment of said note and deed of trust, and at the request of the holder of the note and deed of trust, the undersigned trustee will on the 20th day of July, 1940, at 2 o'clock P. M., offer for sale at public auction to the highest bidder for cash, on the premises, the following described property, to-wit:

FIRST TRACT: BEGINNING at a walnut tree on the edge of the Southern Railway Company's right of way, on the ridge opposite J. S. Atkinson's property and running with said ridge North 31 degrees West 9.88 chains to an iron stake in the fence; West of upper walnut tree in the hollow; North 75 degrees East crossing hollow on direct line by said upper walnut tree 7.28 chains to an iron stake in line between W. W. Harris and J. G. Ray; South 13 degrees East 8.30 chains with line of J. G. Ray and W. W. Cocker-

ham and J. S. Atkinson to iron stake at West corner of J. S. Atkinson's property, Southern Railway Company's line; South 7 degrees West 3.50 chains with line of Southern Railway Company to beginning.

SECOND TRACT: Adjoining the lands of W. W. Cockerham, W. W. Harris, Southern Railway Company, et al., beginning at iron stake on East side of Branch in W. W. Cockerham's line; runs South 73 degrees West 15 1/2 feet to a stake in W. W. Harris' line; thence with Harris line South 10 degrees East 169 feet in Southern Railroad right of way; thence with the Railroad line about North 81 degrees East 200 feet to a stake; Northwest 172 feet to the beginning, containing 1/2 acre, more or less. See Book 53, Page 527, A. G. Click to May B. Atkinson.

THIRD TRACT: Beginning at a walnut tree on the edge of the Southern Railway Company's right of way on the ridge opposite J. S. Atkinson's property and running with said ridge North 31 degrees West 9.88 chains to an iron stake in the fence; West of upper walnut tree in the hollow; thence North 75 degrees East crossing hollow on direct line by said upper walnut tree; 7.28 chains to an iron stake in line between W. W. Harris and J. G. Ray; thence South 13 degrees West 8.31 chains with line of J.

G. Ray and W. W. Cockerham and J. S. Atkinson to iron stake at West corner of J. S. Atkinson's property and Southern Railway Company's line; thence South 70 degrees West 3.50 chains with line of Southern Railway Company to the beginning.

Together with all of the machinery and equipment as follows: 1 Steam Boiler Baldwin, 1 Water Boiler Pumps, 1 Steam Air Compressor, 2 Air Tanks, 1 Skun-ner uniflow direct connected Generator, Complete Switch-board, 10 Sections lumber, Complete saw mill with motor switch, 1 Dry Kiln complete with trap and recording thermometer, 1 Transformer, 1 Cut off saw with motor switch and starter, 1 Planer motor and switch starter, 1 Rip saw, motor, switch and starter, 1 Sizing Saw, motor and switch, 1 Glue spreader, motor and switch, 1 Clamp Carrier, 1 Moulder, motor, switch and starter, 1 Dust collecting system, motor, switch, and starter, 1 Knife grinder with motor and switch, 1 Elevator, motor and switch, 1 Office safe, 1 Well pump, motor and switch, 1 Sprinkler system, motor switch and air pump, 1 Set lumber testing equipment, 2 Factory trucks, 1 Jack lift, 1 Glue spreader, motor and switch.

This the 20th day of June, 1940.

W. M. ALLEN, Trustee.

The Job Is Being Done!

North Carolina law officers, accepting the help of the Brewers and North Carolina Beer Distributors Committee, have established a worthy record of weeding out the minority of objectionable beer dealers.

This program of industrial cooperation in law observance is continuing—without "fuss or feathers." Quietly, earnestly, the North Carolina Beer Industry is carrying out its "clean up or close up" pledge.

The dealers who will not be fair to their industry and their state are becoming fewer and fewer. We know, and so do they, that the job is being done.

The public can help by patronizing only legally operated places where beer and ale are sold—and by reporting any objectionable conditions to . . .

Brewers and North Carolina Beer Distributors Committee

EDGAR H. BAIN, State Director

SUITE 813-17 COMMERCIAL BUILDING RALEIGH, N. C.

WHITER WASH Special!

GOODNESS! THE NEW RICHER RINSO GIVES UP TO 3 TIMES AS MUCH SUDS AS THOSE OLD-TYPE SOAPS I'VE USED



IT'S THE SPECIAL "SUDS-BOOSTER" IN THE NEW 1940 RINSO THAT MAKES IT MORE ECONOMICAL THAN EVER



New Rinso Washes Extra-dirty Clothes Snowy White

AND LOOK AT THESE LINENS! AS MUCH AS TEN SHADES WHITER THAN LAZY BAR AND PACKAGE SOAPS GET THEM



GIANT SIZE

59c

LARGE SIZE

22c

REGULAR SIZE

3 for 25c

...AND STOCK UP ON THESE OTHER FAMILY FAVORITES



LUX TOILET SOAP 3 for 19c



LUX reg. size 2 for 19c large 24c

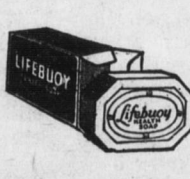

LIFEBUOY HEALTH SOAP 3 for 19c

SPRY 3-Lb. Can 57c 1-Lb. Can 22c



CASH AND CARRY NO. 1

Phone 230 Elkin, N. C.

MODERN FOOD STORE

Phones 89-309 Elkin, N. C.

F. A. BRENDLE & SON

Phone 117 Elkin, N. C.

CASH AND CARRY NO. 2

Phone 225 Elkin, N. C.

THE BASKETERIA, INC.

Phones 220-213 Elkin, N. C.

EAST ELKIN GROCERY

Phone 293 Elkin, N. C.

CLYDE JENNINGS

Elkin, N. C.

SMITHEY'S DEPT. STORE

Elkin, N. C.

CASH AND CARRY NO. 4

Phone 107 Jonesville, N. C.

THE BASKETERIA, INC., NO. 2

Phone 105 Jonesville, N. C.

SMITHEY'S DEPT. STORE

Phone 40 Sparta, N. C.

CASH AND CARRY STORES

Phone 23 Sparta, N. C.