

NEWS FROM THE COUNTY CAPITAL

Roy Collins, of Salisbury, spent the week-end with his parents, Mr. and Mrs. Will Collins.

Miss Eva Hancock returned from Winston-Salem Saturday where she spent last week with her sister, Mrs. Bennett Cornelius, while recuperating from a recent appendix operation.

Several members of the B. T. U. of the Baptist church attended the Surry Associational B. T. U. mass meeting at Union Cross Baptist church Sunday afternoon.

Mr. and Mrs. Edwin Reid, Mr. Bausie Marion and Miss Rachel Howell spent Sunday in Danville, Va.

Mr. and Mrs. G. W. Carnoy have moved into the Reid apartments. Mr. Carnoy is superintendent of the REA project.

Mrs. W. B. Norman and Miss Elizabeth Norman were week-end visitors with Mrs. W. H. McNeil at Carthage.

Rev. R. L. West preached at the Baptist church Sunday morning, filling his regular appointment.

Mr. and Mrs. Tommy Trusdale spent the week-end with their uncle, Mr. Tom Harris, in Alleghany county.

Mr. and Mrs. G. R. Rogers, Floyd Hawkins and daughter, Peggy Gwyn, spent several days with Mr. and Mrs. Ivy Rogers last week.

Mr. and Mrs. E. L. Taylor, Edwin Reid and Mrs. W. L. Reece spent last Wednesday in Danville, Va., visiting the accident patients, Mrs. Reid and Miss Eugenia

Reid, who show some improvement.

Mrs. Mary Betty Norman went to Fairmont Friday to resume work with the school faculty in the Fairmont school.

Mrs. F. F. Riggs and Mr. and Mrs. Howard Snow spent Sunday in Pilot Mountain with relatives.

Mr. and Mrs. Chappell and family moved into the Sparger house on Main street, recently vacated by Mr. and Mrs. Crawford. Mr. Chappell is known as the Fuller Brush man.

Mrs. A. P. Cobb and Mrs. J. T. Threatte spent Saturday in Winston-Salem.

Miss Emma Comer was hostess to her bridge club Friday evening. After the progressions the score prize was awarded to Mrs. P. B. Folger and runner up to Mrs. C. R. Folger, after which Miss Comer served a salad course.

Mrs. Emma Mock and Marianne, Miss Edythe Reece and Mrs. W. L. Reece spent Saturday afternoon in Winston-Salem.

HONOR M. C. JONES ON 71st BIRTHDAY

M. C. Jones was honored on his seventy-first birthday Sunday, at Ronda, when his children and grandchildren gathered at his home for a surprise dinner in celebration of his anniversary. A bountiful dinner was served from a long table arranged on the lawn. The table was centered with a handsome birthday cake, bearing the significant number of candles.

The children of Mr. Jones are Jesse and Roland Jones, Mrs. C. C. Anderson and Mrs. Howard Swaim, and they were all present for the dinner, together with 18 of his 19 grandchildren.

Why a robin has to tug for an earth worm; the worm's body has nearly 1,000 hook-like bristles that can grip the earth.

RURAL TRENDS

ROGER M. KYES
Director, National Farm Youth Foundation

FARMS REAL FIRST DEFENSE

A well-plowed furrow and the things that eventually come from it create any nation's REAL first line of defense. Such a barrier is the greatest obstacle to an enemy.



Kyes

We are glad to welcome Mr. and Mrs. Fred Speer and family to this community.

We are sorry to have on our sick list this week Mrs. Thad Shore and Mrs. Myrtle Shore and Mrs. Charlie Reinhardt.

Mr. and Mrs. Nathan Long were the Sunday dinner guests of Mr. and Mrs. Edward Long.

LONGTOWN

Mr. and Mrs. Olin Swaim and children, of Winston-Salem, spent Sunday with his parents, Mr. and Mrs. Ransom Swaim.

Misses Magdalene Long and Lillian Reinhardt, of Hanes, spent the week-end with their parents, here.

Mr. and Mrs. Park Shore had as their Sunday visitors Mr. and Mrs. Edward Shore, of Arlington.

Mrs. Lydia King and Mrs. Mattie Reinhardt.

Mr. Wesley Hobson, of Detroit, Mich., spent last week with Mr. and Mrs. Elver Hobson.

Mr. and Mrs. Dan Reinhardt and children spent Sunday with Mr. and Mrs. Arlie Steelman, of Booneville.

We are glad to welcome Mr. and Mrs. Fred Speer and family to this community.

We are sorry to have on our sick list this week Mrs. Thad Shore and Mrs. Myrtle Shore and Mrs. Charlie Reinhardt.

Mr. and Mrs. Nathan Long were the Sunday dinner guests of Mr. and Mrs. Edward Long.

In 1939 a murder was committed every 44 minutes in the United States.

NOTICE OF SALE

Under and by virtue of an order of sale of the Superior Court of Surry County, made in the special proceeding entitled "Woodrow Park and wife, Marvarenne Park vs. Mrs. Gertha Park Hatcher and husband, J. O. Hatcher, et al.," the undersigned Commissioner will on Saturday, the 21st day of September, 1940, at 12:00 o'clock P. M., at the Court House door of Surry County, North Carolina, offer for sale to the highest bidder, for cash, or terms approved by the Clerk, certain tracts of land lying and being in Surry County, described as follows:

TRACT No. 1: Beginning at a point in the center of the Elkin-Mt. Airy Highway and running North 33 degrees West 9.10 chains to a Red Oak stump; thence South 89 degrees West 6 chains to a Poplar stump; thence South 33 degrees East 19 chains to a rock or pine; thence South 3 degrees East 2 chains to a point in the center of the Elkin-Mt. Airy Highway; thence running with the center of said highway North 6 degrees East 3.70 chains; thence North 10 degrees West 7.5 chains; thence North 2 degrees East 2.50 chains more or less to the point of beginning. Containing 8 acres more or less and being Tract No. 1 as shown on the map of the J. A. Park property as surveyed by E. L. Wolfs, August 20, 1940.

TRACT No. 2: Beginning at a point in the center of the Elkin-Mt. Airy Highway and running South 3 degrees East 10.90 chains to an S. O. Stump; thence South 43 degrees East 6 chains to a stake; thence North 85 degrees East 31.16 chains to a Post Oak; thence North 51 degrees West 15.90 chains to a Spanish Oak; thence North 16 degrees West 18.35 chains to a Post Oak; thence North 26 degrees West 6.25 chains to a Persimmon Grove; thence South 59 degrees West 15.50 chains to a White Oak; thence North 33 degrees West 4.30 chains to a point in the center of the Elkin-Mt. Airy Highway; thence running with the center of said highway South 2 degrees West 2.50 chains; thence South 10 degrees East 7.5 chains; thence South 6 degrees West 3.70 chains more or less to the point of beginning and containing 63.5 acres

more or less and being Tract No. 2 as shown on the map of the J. A. Park property, as surveyed by E. L. Wolfs, August 20, 1940. This tract is subject to Railroad right of way.

TRACT No. 3: Beginning at a stake, being the Southwest corner of Tract No. 2 of the J. A. Park property and running thence South 16 degrees East 6 chains to a stake or sourwood; thence South 4 degrees East 4.80 chains to a stake; thence South 35 degrees East 3 chains to a stake; thence South 56 degrees East 3.50 chains to a stake; thence South 30 degrees East 5.50 chains to a pine; thence South 4 degrees West 9 chains to a Post Oak; thence South 76 degrees East 4 chains to a stake; thence South 1 1/2 degrees East 21.25 chains to a Box Elder on the Yadkin River; thence along the Yadkin River North 69 degrees East 30.50 chains; thence North 33 degrees West 12.40 chains to a stake; thence North 45 degrees West 21.50 chains to a spring; thence North 16.17 chains to a stake on the South line of Tract No. 2;

thence South 85 degrees West 17.16 chains to the point of beginning, containing 67.7 acres more or less and being Tract No. 3 as shown on the map of the J. A. Park property, as surveyed by E. L. Wolfs, August 20, 1940.

This Tract is subject to Railroad right of way.

TRACT No. 4: Beginning at a point on the bank of the Yadkin River and running North 35 degrees West 9.50 chains to a Willow; thence North 28 degrees East 2.75 chains to a Walnut; thence North 31 degrees West 27.50 chains to a Post Oak, the southeastern corner of Tract No. 2; thence South 85 degrees West 14 chains to a stake, the Northeast corner of Tract No. 3; thence South 16.17 chains to a spring; thence South 45 degrees East 21.50 chains to a stake; thence South 33 degrees East 12.40 chains to a point on the bank of the Yadkin River; thence with River North 69 degrees East 1.80 chains; thence North 64 degrees East 11 chains to the point of beginning, containing 70.1 acres more or less and being

Tract No. 4 as shown on the map of the J. A. Park property, as surveyed by E. L. Wolfs, August 20, 1940.

The above property will be sold in four tracts as described and as a whole.

This the 26th day of August, 1940.

WOODROW PARK, Commissioner.

The above property will be sold in four tracts as described and as a whole.

This the 26th day of August, 1940.

WOODROW PARK, Commissioner.

9-19

GOOD CLOTHES DESERVE THE BEST DRY-CLEANING YOU'LL GET IT AT LOW PRICES FROM

WHITE SWAN LAUNDRY
Home of Prosperize Dry Cleaning
PHONE 205
MODERN METHODS AND BEST EQUIPMENT!

AMAZING NEW RADIO VALUE-FEATURES

THE NEW 1941 Emerson
Emerson
WITH Miracle Tone

Want to get a real thrill? Stop in and hear a New 1941 Emerson! Then look at the price tag. Emerson has done it again—combined matchless Style, Tone, Performance, Quality, and Value—giving you MORE for your radio dollar than ever before! See, Hear, Compare—and you'll buy Emerson.

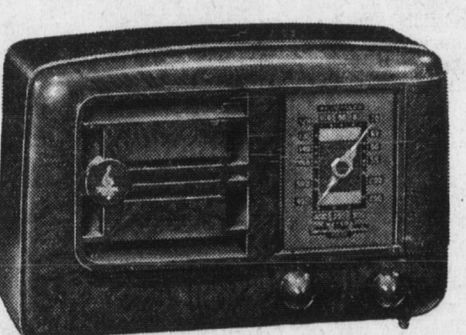

\$12.95 SENSATION OF THE RADIO INDUSTRY

MODEL 336. This amazing new Emerson model operates on either AC or DC current. Brings in standard American broadcasts and police calls with startling clearness and volume. The cabinet is Bakelite, beautifully streamlined. No outside wires—just plug in.



NEVER BEFORE SUCH A SET AT SUCH A PRICE!

A BEAUTIFUL EMERSON "PHONORADIO" MODEL 345. Powerful radio brings in standard American broadcasts and police calls. All records including 12" may be played. No outside wires—just plug in. Cabinet is covered with embossed simulated leather.

\$36.95 EASY TERMS

77 NEW 1941 EMERSONS...to satisfy every purpose and every purse.

AMERICAN AND FOREIGN BROADCASTS AND ALL POLICE BANDS \$22.95



MODEL 337. Operates on AC or DC current. Brings in foreign programs with amazing clearness and power. Beautiful Bakelite cabinet. Has unbreakable carrying handle.

Everything for the Home

Everything for the Home
EAGLE FURNITURE COMPANY (INCORPORATED) ELKIN, N. C.

SAFE meeting the emergency needs of Fire Chiefs from Coast to Coast

America's Foremost Safety Tire Endorsed by Emergency Drivers Everywhere

SAFETY OFFICIALS IN 714 CITIES STAKE THEIR LIVES ON

U.S. ROYAL MASTERS

They Stop 4 to 223 feet Quicker Than Conventional New Tires

Make every road safer. Drive on de-skidded U. S. Royal Masters, the tires that stop your car in a measurably shorter distance on any road, wet or dry.

YOU ARE INVITED TO CONVINC YOURSELF IN A FREE DEMONSTRATION

GMAC BUDGET PLAN F-W CHEVROLET COMPANY Phone 255 Elkin, N. C.

WHEN IT RAINS IT DRAINS

SUPER Channeledrain ROOFING

MADE ONLY BY Wheeling

Wind can't blow rain or snow under Wheeling Super Channeledrain Roofing. Nor can water seep in at the seams. Any moisture that might get by the first ridge of the patented drain channel is stopped by the second ridge and flows out the deep emergency drain channel. Made entirely of genuine COP-R-LOY—Wheeling's famous rust-resisting copper alloy and extra Heavy Zinc Coated, Super Channeledrain Roofing assures many extra years of dependable service. Ask to see this superior metal roofing and get an estimate for your building.

SURRY HARDWARE COMPANY ELKIN, N. C.

"X" marks the spot where procrastination made paupers of a family

Automobile Indemnity is the safeguard.

PAUL GWYN INSURANCE Phone 258 West Main St. Elkin, N. C.

Good Instruction The owner of a large factory to a new employee: "Did my foreman tell you what you will have to do?" New Man: "Yes, sir. He told me to wake him up whenever I see you coming."

Discovered America Teacher — Who discovered America? Student—Ohio. Teacher—No, sonny, Columbus. Student—Aw that was just his first name.

A whale is not a fish. It is a mammal and suckles its young.

EVERY EMERSON HAS IMPROVED—INCLUDED SUPER-LOOP FOR GREATER SENSITIVITY AND PORTABILITY