

EDUCATOR DIES WEDNESDAY PM

Prof. Dan W. Martin Passes Away Following Brief Illness

FUNERAL HELD FRIDAY

Prof. W. Dan Martin, 86, well known Yadkin county educator, died at the Yadkin clinic at Yadkinville Wednesday night following a brief illness. He suffered a paralytic stroke on Saturday and his condition grew steadily worse until his death.

Mr. Martin was a native of Yadkin county and a life-long resident of the county. He was well known for his educational work. Beginning first as a teacher in the county schools, he later served three different terms as county superintendent of schools. In the 1919 session he served as librarian of the state senate.

He was twice married, first to Miss Mollie Gough, and after her death to Mrs. Mollie Steelman Shore, who survives him, with six sons, Dr. Floyd Martin, Dunn; Grover Martin, Smithfield attorney; Dr. W. T. Martin, of Raleigh; Dr. James A. Martin, of Lumberton; Clyde Martin, of Lillington, and Dwight D. Martin, principal of Fall Creek school, Yadkin county; one daughter, Miss Leona Martin, Hamptonville. Funeral services were held Fri-

SAMPLE Official Ballot For COUNTY OFFICERS, And Members of the General Assembly, Surry County, N. C.

INSTRUCTIONS
1. To vote a straight party ticket, make a cross (X) mark in the circle of the party you desire to vote for.
2. To vote a mixed ticket, or in other words for candidates of different parties, either omit making a cross (X) mark in the party circle at the top and mark in the voting square opposite the name of each candidate on the ballot for whom you wish to vote; or, make a cross (X) mark in the party circle above the name of the party for some of whose candidates you wish to vote, and then mark in the voting squares opposite the names of any candidate of any other party for whom you wish to vote.
3. If you tear or deface or wrongly mark this ballot, return it and get another.

DEMOCRATIC FOR A STRAIGHT TICKET



MARK WITHIN THIS CIRCLE

For State Senator, 23rd Sen. Dist.:
 WILLIAM F. MARSHALL

For House of Representatives:
 HENRY C. DOBSON

For Register of Deeds:
 KERMIT W. LAWRENCE

For Surveyor:
 CURTIS HARBOUR

For County Commissioners: (Vote for Three)
 M. Q. SNOW
 S. M. SMITH
 R. P. JONES

REPUBLICAN FOR A STRAIGHT TICKET



MARK WITHIN THIS CIRCLE

For State Senator, 23rd Sen. Dist.:
 LUTHER J. FOWLER

For House of Representatives:
 A. LEE HIATT

For Register of Deeds:
 THELMORE C. ALBERT

For Surveyor:
 RALPH L. MARSH

For County Commissioners: (Vote for Three)
 I. N. GREENWOOD
 E. HARVEY HENNIS
 PORTER G. WALL

Election November 5, 1940.

R. A. FREEMAN
Chairman County Board of Elections.

day morning from Sandy Springs Baptist church at 11 o'clock. The body lay in state for an hour prior to the funeral.

MOUNTAIN PARK

Rev. Eli Jordan will fill his regular appointment at Mountain Park Baptist church next Sunday at 11 o'clock. The public is cordially invited to attend.

Miss Minnie Williams, of Raleigh, spent last Sunday with her parents, Mr. and Mrs. W. B. Williams.

Miss Hilda Lee Heatwole, of Burlington, spent the week-end here with friends.

Little Scottie Sue Adams, of Winston-Salem, is spending some time with her grandparents, Mr. and Mrs. J. A. Swift.

Mrs. H. W. Tuell, of Hamphill, W. Va., spent last week-end with relatives here.

Mrs. Linville Hendren visited relatives here last Sunday.

Mr. Clyde Cockerham, of Winston-Salem, visited relatives here last Sunday.

Mr. Charles Swift and Mr. Edd Beane spent last Sunday at Boone visiting friends.

Mrs. Wolfe Entertains
Mrs. Henry Wolfe entertained at a tea at her home in honor of the brides of the Mountain Park school faculty, Mrs. Ray Coon, Mrs. Frank Moore, Mrs. C. B. Kirby and Mrs. Jim Dan Hemmings. White chrysanthemums were used in decoration. The hostess received the guests at the entrance. The table, with lace cover and silver candelabra holding white tapers, was presided over by Miss Myran Ficklin. Each bride was presented a bud vase.

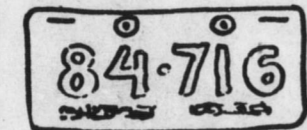

Think of the chances of accident represented in the figures of a license plate! Insure

PAUL GWYN INSURANCE

Phone 258
West Main St. Elkin, N. C.

EAST ELKIN

The Boys' Loyal Workers team held their regular meeting at the home of Bobby Creed Tuesday night. The meeting was presided over by Rev. Flincham, president. Charlie Hinson read the scripture lesson, after which Fete Gambill led the opening prayer. Ralph Smoot, Boyce Hinson and Tommy Parker told Bible stories. Ray Freeman recited a Biblical poem. Twenty-three members were present. Mr. Shirley Hinson, Mrs. G. W. Creed and Mrs. Nina Smoot were guest speakers and made wonderful talks. Refreshments were served by the host.

Rev. Claude E. Flincham has returned from High Point and Winston-Salem where he spoke to two Young People's organizations at these points.

Rev. J. L. Powers, our pastor, filled his regular appointment at Mountain View church Sunday. He preached a wonderful sermon Sunday at 11 a.m. on the subject, "Kinds of Hearts." At the night service he was unanimously elected pastor of that church for an indefinite time and was highly praised for his work as pastor.

The G. A. girls held their regular meeting at the home of Mrs. G. W. Creed, president, Friday night. Mrs. Creed presided over the meeting. A good meeting was held and refreshments were served by the hostess.

Mrs. Dallas Newman is spending this week at Pinnacle visiting relatives.

Mr. P. D. Hawks, Jr., of Greensboro, visited friends here Sunday.

Mr. Roger Stewart, of Pilot Mountain, was a visitor here Sunday.

Mr. Doyle Newman spent Sunday visiting friends near Cycle.

LITTLE ELKIN

Rev. Lester Johnson filled his regular appointment here Saturday night and Sunday.

Rev. J. H. Luffman has been conducting a revival meeting at Flint Hill, where he is pastor, for the past week.

Mr. and Mrs. Percy Felts and Mr. and Mrs. John Love were the Sunday guests of Mr. and Mrs. Arlen Money at Swan Creek.

Miss Zelma Key spent Friday and Saturday with her sister, Mrs. G. H. Sale, and Mr. Sale, at Ronda.

Mr. and Mrs. Thurman Luffman, of Erlanger, spent the week-end with his parents, Mr. and Mrs. P. B. Luffman.

Misses Mary, Nellie and Ruby Laster, Lucille Vanhoy and Zelma Key visited in the home of Mr. and Mrs. Council Laster, near Cycle, Sunday afternoon.

A large number of people from this community, attended the Young People's program at Cool Springs Sunday night.

According to a Connecticut law no person is allowed to chew tobacco without a doctor's permit.

RADIATORS

Cleaned and Repaired
All Work Guaranteed
W. C. OLIVER
At Bryan's Double Eagle Service Co.

Candidates' Names Are On A Single Ballot

Voters May Split Ticket or Vote Straight Through for Democrats or Republicans

Recognize these? Well, if you don't, take a good look. They're the copies of the official Presidential, State and Congressional ballots to be used in the general election Nov. 5. Study them with care and you'll avoid confusion at the ballot box.

SAMPLE BALLOT OFFICIAL PRESIDENTIAL BALLOT

INSTRUCTIONS
1—To vote a straight ticket, make a cross (X) mark in the circle of the party you desire to vote for.
2—A vote for the names of candidates for President and Vice-President is a vote for the Electors of that party, the names of whom are on file with the Secretary of State.
3—If you tear or deface or wrongly mark this ballot return it and get another.

DEMOCRATIC FOR A STRAIGHT TICKET

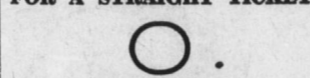

MARK WITHIN THIS CIRCLE

For President and Vice-President of The United States:
 FRANKLIN D. ROOSEVELT
 HENRY A. WALLACE

Election November 5, 1940.

W. A. LUCAS
Chairman of State Board of Elections.

SAMPLE BALLOT Official Ballot for State Officers and Congressman

INSTRUCTIONS
1—To vote a straight party ticket, make a cross (X) mark in the circle of the party you desire to vote for.
2—To vote a mixed ticket, or in other words for candidates of different parties, either omit making a cross (X) mark in the party circle at the top and mark in the voting square opposite the name of each candidate on the ballot for whom you wish to vote; or, make a cross (X) mark in the party circle above the name of the party for some of whose candidates you wish to vote, and then mark in the voting squares opposite the names of any candidate of any other party for whom you wish to vote.
3—If you tear or deface or wrongly mark this ballot, return it and get another.

DEMOCRATIC FOR A STRAIGHT TICKET

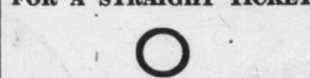

MARK WITHIN THIS CIRCLE

State Officers
For Governor:
 J. M. BROUGHTON

For Lieutenant Governor:
 R. L. HARRIS

For Secretary of State:
 THAD EURE

For Auditor:
 GEO. ROSS POU

For Treasurer:
 CHARLES M. JOHNSON

For Attorney General:
 HARRY McMULLAN

For Supt. of Public Instruction:
 CLYDE A. ERWIN

For Comm. of Agriculture:
 W. KERR SCOTT

For Insurance Commissioner:
 DAN C. BONEY

For Commissioner of Labor:
 FORREST H. SHUFORD

For Member of Congress Fifth Congressional District:
 A. D. FOLGER

Election November 5, 1940.

W. A. LUCAS
Chairman of State Board of Elections.

REPUBLICAN FOR A STRAIGHT TICKET

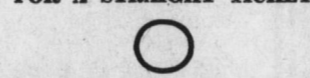

MARK WITHIN THIS CIRCLE

For President and Vice-President of The United States:
 WENDELL L. WILLKIE
 CHARLES L. McNARY

Election November 5, 1940.

W. A. LUCAS
Chairman of State Board of Elections.

STANDARD HO GASOLINE
So good it's used in 1,500,000 cars
H. P. Graham, Distributor, Elkin, N. C.

40 Million Votes for GREYHOUND!
More than 40,000,000 passengers each year "elect" to go by Greyhound—it's the popular choice for a balanced travel budget.
Charlotte\$1.45 Wash., D. C.\$4.70
Wytheville 1.35 Jacksonville 6.25
Bristol, Va. 2.35 Detroit 9.50
Lenoir 1.00 Richmond 3.65
GREYHOUND TERMINAL
Corner Market and Bridge Phone 170

25th ANNIVERSARY VALUE SALE
NEW 1941 Emerson
with Miracle Tone

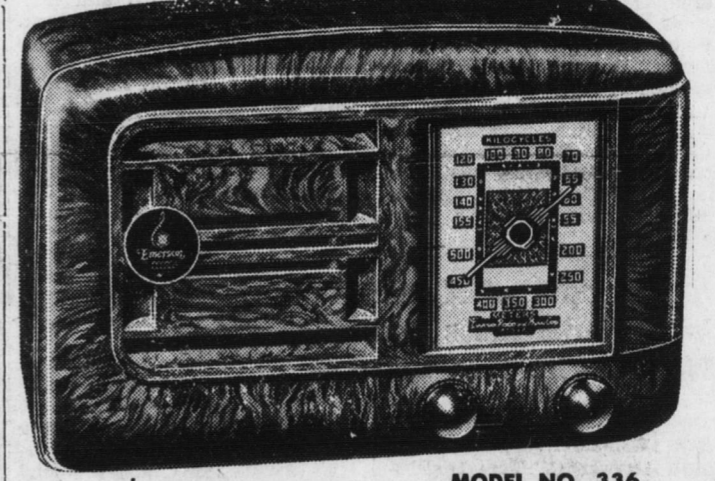

MODEL NO. 336
The Sensation of ALL Time
—at an almost unbelievably low price! Emerson's Model 336 is a genuine star performer, with amazing power to pull in stations... with rich thrilling Miracle tone.

- INCLOSED "SUPER-LOOP"
- 2 WATTS BEAM POWER OUTPUT
- BIGGER DYNAMIC SPEAKER
- ALL AMERICAN AND POLICE
- AUTOMATIC VOLUME CONTROL
- AC—DC OPERATION

\$12.95

NEW 1941 EMERSON "3-WAY" PORTABLE



MODEL 357-A
\$24.95

ON EASY TERMS
(1) Plays on own power
(2) Plays on AC current
(3) Plays on DC current

You'll be proud to take it with you... proud to play it—anywhere—indoors or outdoors • Automatic Power Shift • New improved Inclosed "Super-Loop" • Large Dynamic Speaker • Automatic Volume Control • Beautifully styled and finished.

77 NEW 1941 EMERSON MODELS... from \$9.95 to \$199.95. With quality in every detail... and at prices which only Emerson's volume production makes possible.

Eagle Furniture Co.

Everything for the Home Elkin, N. C.

Men! You'll Find
HANES UNDERWEAR
—at—
Elkin Clothing Co.

HANES UNDERWEAR
Belk-Doughton Co.
Elkin, N. C.

"I changed my TEMPERATURE"
In these middleweight garments you're unaware of underwear. You get outdoor comfort with indoor warmth. Easy to pull on and take off. The HANESKITT Crotch-Guard gives gentle athletic support. All-round Lastex waistband. See your HANES Dealer now.

HANES WINTER SETS
50¢ to \$1 THE GARMENT
Wear a sleeveless or short-sleeve shirt with one of the WINTER SET styles. All cotton (combed) or cotton-wool mixtures. HANES HEAVYWEIGHT CHAMPION, \$11. Champion Others, 89¢ to \$2.
P. H. HANES KNITTING COMPANY
Winston-Salem, North Carolina

Drop in at Our Friendly Store for
HANES UNDERWEAR
Sydnor-Spainhour
Elkin, N. C.

Elkin's Quality Store Sells
HANES UNDERWEAR
THE MEN'S SHOP
Herman Guyer
Barrett Lankford