Woodland News

PERSONALS

Sunday the Marvin Marshburn family visited with Mrs. Emma Marshburn at Newton Grove.

Mesdames Fred and Robert Herring shopped in Kinston Thursday.

Mr. and Mrs. Victor Fountain and children of Raleigh spent the weekend with Mrs. Garland Wallace. Mrs. Lewis Fountain who has been spending some time with them in order to be near Duke Hospital where she receives daily treatment accompanied them and spent the time at her home near Fountain Town.

Mr. and Mrs. Bryce Williams of Kenansville spent Sunday with their parents Mr. and Mrs. Herman Williams.

Luncheon guests of Mr. and Mrs. Charles Bell Sunday were Mr. and Mrs. Lloyd Jones and Jerry of Beulaville.

Mrs. Crescent C. Ivey, Jr. of Bethel filled the pulpit Sunday, moving at Woodland Methodist Church in the "No Silent Pulpit" series.

The dance at the American Legion Hut at Maxwells Mill Saturday night for the benefit of the Duplin County heart fund was very successful as reported by the sponsors of the dance.

Mr. and Mrs. Lathan Cochran and family of Robersonville spent Sunday with their parents, Mr. and Mrs. Alvin Kornegay.

Mr. and Mrs. Durwood Walker and Linda Carol visited with the George Mozingo family at Dudley Sunday afternoon.

Mrs. Joe Whitley and son Mike of New Bern spent the weekend with Mrs. Whitley's parents, Mr. and Mrs. Warren Maxwell.

Sunday visitors with Mrs. S. R. Chestnutt were her sister Mrs. Minnie Summerlin of Mount Olive and Mrs. Sam Waller of Scotts Store. In the afternoon, Mrs. Chestnutt accompanied by Mrs. Summerlin and Mr. Waller visited with Mrs. Elvie Johnson at Kinston.

Friends of Mr. H. S. Tyndal who is hospitalized in the Duplin General Hospital will be interested to know that he is improved.

Mr. and Mrs. Avon Williams of Chinquapin visited with the Willard Westbrook family Sunday afternoon.

Mrs. Durwood Walker and Linda Carol visited with Mr. and Mrs. Grover Jones at Outlaws Bridge Saturday afternoon.

Mesdames K. J. Smith, Willie Hughes, S. R. Chestnutt and R. A. Oates shopped in Goldsboro Wednesday.

Mrs. Andy Ivey and Mrs. Joe Westbrook visited with Mr. and Mrs. Billy Joe Ivey in Raleigh Tuesday. Mrs. Ivey and baby returned home with them for a few days visit.

Sunday guests of the Norman Smiths were Mr. and Mrs. Hess Davis, Jr. of Albertson and Mr. and Mrs. Allen Nethercut of Raleigh.

Mr. Joe Westbrook and Mrs. Billy Jo Ivey visited with the E. C. King family in Jacksonville Thursday.

Miss Elizabeth Dunn of Newport, Tennessee accompanied by two friends of Newport spent the weekend with her parents, Mr. and Mrs. A. K. Dunn. Sunday guests of Mr. and Mrs. Dunn were Mr. and Mrs. Albert Whitman and family of Rocky Mount.

Mrs. S. E. Jones is spending a while with her daughter, Mrs. A. J. Walker. She had as guest Sunday afternoon Mr. Keigh Jones of Beulaville, Mrs. Alice Roberts and Mrs. Georgia Nicholson of Stanford.

Miss Viola Westbrook of Charlottsville, Virginia spent the weekend with relatives here.

Mr. and Mrs. Jesse Murphy of Charity visited with Mr. and Mrs. E. M. Murphy Sunday. In the afternoon they all visited with MRS. Nellie Williams in Dover. Kenneth Murphy of Raleigh was also home with his parents Sunday.

Mr. and Mrs. James M. Walker visited with Mrs. Walker's parents, the Rev. and Mrs. F. E. Jones at Sarecta Sunday afternoon.

Recent visitors with Mrs. Mahlon Wallace were Mr. and Mrs. Foy Kennedy of Beulaville, Mrs. Bobby Stroud and baby of Kinston, and Mr. and Mrs. Donald Miller of near Beulaville.

QUARTERLY CONFERENCE

Quarterly conference of the Kenansville-Woodland charge will be held Sunday, March 13 in the Woodland Methodist Church. The Rev. W. M. Lawerence, district superintendent will be in charge and bring the morning message.

Following the services a spread luncheon will be served in the fellowship hall.

FAMILY DINNER

Mr. and Mrs. W. L. Westbrook were hosts at a family dinner in their home Sunday following church services at the Woodland Methodist Church.

Among those enjoying the hospitality of Mr. and Mrs. Westbrook were the Glenn and Linwood Kornegay families of Kinston, Mr. Stokes Westbrook of Kenansville, Miss Viola Westbrook of Charlottesville, Miss Carolyn Bordeaux of Dublin, Mr. and Mrs. Billy Joe Ivey and daughter, Miss Patricia Grigg, and Mr. Ernest Harrell all of Raleigh, Mr. and Mrs. Jack Barfield and the Rev. and Mrs. W. E. Howard of Mt. Olive. Mrs. Anna Best and Mr. and Mrs. Clifton Quinn and family of Warsaw.

The local folk present were, Mr. and Mrs. Joe Westbrook, Mr. and Mrs. Paul Westbrook, and Mr. and Mrs. M. B. Kornegay and Andrew and Henry Kornegay.

GIRL SCOUT WEEK

Summerlin's Crossroads

By: Mrs. Carl Ivey

PERSONALS

Mrs. Thurman Jernigan, Mrs. Ted Clark, and Mrs. Minnie Hawkins of Durham were guests Friday of Mr. and Mrs. T. A. Jernigan.

Mrs. G. L. Summerlin, Mr. and Mrs. H. C. Lewis, Lawton and Donna Merle spent several days last week in Florida.

Mr. and Mrs. Billy Joe Ivey and Ginger Jo of Ganer spent the weekend with Mr. and Mrs. Joe Westbrook of Albertson, Mr. and Mrs. Andy Ivey and Edna.

Mrs. Ethel Kornegay of Albertson is visiting Mr. and Mrs. T. A. Jernigan.

Mr. and Mrs. Eddie Goodman and Martha Kay were guests Sunday of Mr. and Mrs. Herman Quinn of Kenansville.

Mrs. Elbert Whitman and Mrs. Walter Hinson accompanied Walter Hinson Jr. to Greenville Wednesday. They visited Mrs. Charles E. Goodson during the day.

Mrs. Fred Alphin Sr. visited Mr. and Mrs. Faison Smith and daughters of Raleigh several days last week.

Mrs. Ethel Kornegay of Albertson, Mr. and Mrs. T. A. Jernigan visited Preston Bostic and Henry Tyndall, patients at the Duplin General Hospital Kenansville Sunday.

Mrs. Norman Outlaw, Mr. and Mrs. George Brown visited Mrs. Sandy Morgan, Marie Morgan, Mrs. Maude Cox and family of Lumberton Sunday.

Mrs. Linwood Grady of Raleigh, Mr. and Mrs. Elbert Whitman were guests Sunday of the Rev. and Mrs. Marvin Whitfield and children of Clinton.

Mr. and Mrs. Carl Ivey visited Mr. and Mrs. Joe Sutton of Warsaw Sunday.

Mrs. Walter Hinson, Mrs. Ethel Kornegay, Mr. and Mrs. T. A. Jernigan visited Mr. and Mrs. D. F. Chambers of Kenansville during the weekend.

Miss Carrie Williams of Rones Chapel, Mr. and Mrs. H. C. Lewis and children visited Mr. Lewis's mother, Mrs. Bessie Lewis of Raleigh Sunday.

Mrs. Carl Ivey was among those attending the Silver Wedding Anniversary celebration in honor of the Rev. and Mrs. R. H. Kelly held at Bear Marsh Sunday.

Guests Sunday of Mrs. Bessie A. Herring and Mrs. Ethel Sykes were Mr. and Mrs. Earl Herring, Sharon, Dennis and Gary of Hampton, Virginia; Mrs. Paul Herring and Linda of Wilmington. Msgt. and Mrs. Cecil Herring and children of Fayetteville, Mr. and Mrs. Delano Hill of Mount Olive and Mr. and Mrs. E. J. Hill.

Mrs. G. L. Summerlin is visiting Mr. and Mrs. Liston Summerlin of Warsaw.

Sunday visitors of Mrs. Foye Goodman and family were Mr. and Mrs. F. L. Goodman, Jane, F. L. Jr. and David of Greensboro; Mr. and Mrs. Adron Goodman and chilren of Rocky Mount; Mr. and Mrs. J. F. Greene and children, Jean Rogers and Emmett Ruth.

Mrs. Frank Grady, Mrs. Randall Albertson and Joan of Pleasant Grove Community visited Johnny Outlaw and Mr. and Mrs. Lester Outlaw Wednesday.

Guests Sunday of Mr. and Mrs. J. B. Godbold were Mrs. Annie Rose Bell of Mount Olive, Mr. and Mrs. Billy Godbold of Raleigh, James Bell of Pembroke, Mr. and Mrs. Leslie Bell.

Mrs. John Ivey Summerlin visited friends of Goldsboro Wednesday.

Mrs. Bobby Swinson and Cindy, Mrs. Brownie Southerland, Sharon and Laurie of Beautancus were visitors Thursday of Mr. and Mrs. Lester Outlaw and Johnny.

Mr. and MRS. Jack Alphin of Raleigh were guests Sunday of Mrs. Fred Alphin Sr.

Mr. and Mrs. Bernard Goodson and children of Kinston, Miss Mary Lee Sykes, Mrs. Eloise Ryder, and MRS. Margaret Dail of Kenansville were recent visitors of Mr. and Mrs. T. A. Jernigan.

Mrs. Walter Hinson visited her sister Mrs. Florence Houston of Warsaw Sunday.

Mr. and Mrs. George Goodman of Kinston visited Mrs. Foye Goodmand family Monday.

Mrs. Ivey Kornegay and Mrs. Eugene Beaver of Rones Chapel and John Daniel Potter of Kenansville visited the Lester Outlaw family during the weekend.

Mr. and Mrs. Bobby Kornegay, Mr. and Mrs. Byard Kornegay, Gerald, Linda Kay, Ricky and Mary Hazel of Beautancus; Mrs. Alan Brown, Sammy and Pamela of Warsaw and Mr. and Mrs. Carl Ivey attended a birthday supper in honor of Edith Kornegay, daughter of Mr. and Mrs. Jimmy Kornegay, held at their home in Mount Olive Saturday.

Mrs. Fred Alphin Sr. spent Monday with Sgt. and Mrs. Donald Swinson of Camp Lejeune.

Visiting Mr. and Mrs. Gilbert E. Alphin Jr. during the weekend were Mr. and Mrs. Steve Williamson and Stephen of Kenansville, Mrs. Eva Mae Alphin of Greenville, Miss Sallie Mae Botson of Mount Olive, and Earl Alphin of South Bend, Indiana.

CHOOSING AND CARE OF CARPETS AND RUGS STUDIED AT HD CLUB

"Choosing your Carpets and Rugs, and How to Care For Them," was the subject discussed for the Summerlin's Home Demonstration Club meeting, Thursday. The hostesses were Mrs. Thomas Summerlin and Mrs. Ella Outlaw.

In selecting carpets and rugs, there are four decisions to make. Namely: Finding the style you like best, The color and texture best suited for your home, and Choosing the best quality at the price you can afford. Daily care is necessary for the maintenance of carpets and rugs with professional cleaning from time to time and quick attention to spots.

Mrs. E. J. Summerlin gave the devotion. A contest on George Washington was held during the recreation period.

Coconut cake, ice cream, toasted nuts, ice cream and hot coffee was served to fifteen members and four visitors.

Deaths

BROTHER WARSAW WOMAN SUCCUMBS

CHESAPEAKE, Va.-Funeral services for Alfred Emanual Smith, 37, who died Wednesday here, were held at 4 p.m. Friday at Chapel of Tyndall Funeral Home in Mount Olive. The Rev. R. H. Kelly officiated. Burial was at Maplewood Cemetery, Mount Olive.

Mr. Smith was a former resident of Mount Olive.

Survivors are his wife, Mrs. C. Smith; three sons, Glenn, Alfred, and Neal Smith, all of the home; two daughters, Winnie and Patricia Smith, both of the home; two brothers, Grover and Luther Grady, both of Mount Olive; and six sisters, Mrs. Mary Kornegay, Mrs. Lily Mae Summerlin, Mrs. Mamie Wilson, and Mrs. L. Kornegay, all of Mount Olive, Mrs. Etta Clement, of Griffin, and Mrs. Sally Cruse, of Warsaw.

LAWTON L. SMITH

MAGNOLIA - Lawton Leonard Smith, 68, of Magnolia, died Friday in Kenansville. Funeral services were conducted Sunday at 3 p.m. at his home by the Rev. Troy Mullis. Burial was in the family cemetery. Surviving are his wife, Mrs. Ora Quinn; two brothers, Lonnie Smith of Clarkton and Kit Smith of Chester, Pa.

MRS. SUDIE M. HATCHER

FAISON - Mrs. Sudie Miller Hatcher, 83, of Route 2, Faison, died Friday at her home. Funeral services were conducted Sunday at 3 p.m. at Poplar Grove Baptist Church, of which she was a member, by the Rev. Waldo Early and the Rev. Leo Barefoot. Burial was in the Faison Cemetery. Surviving are three daughters, Mrs. V. W. Dunn of Fern Park, Fla., Mrs. J. E. Andrews of Faison and Mrs. Arthur Sasser of Mount Olive; one son, Frank Jr. of Faison; two sisters, Mrs. Mary Taylor Faison and Mrs. R. C. Bell, both of Clinton; five half-sisters, Mrs. J. E. Griffin of Goldsboro, Miss Nida Miller of Faison, Mrs. Carl Britt of Faison and Mrs. J. E. Wolf of Mount Olive and Mrs. Van Britt of Clinton; two half-brothers, Robert of Faison and S. H. Miller of Clinton.

ELBERT H. SOUTHERLAND

WALLACE - Funeral services for Elbert Hiram Southerland, 61, Route 2, Wallace, who died Monday, were conducted Wednesday at 3 p.m. at Norman Memorial Chapel by the Rev. Tommy Deese, pastor of Poston Baptist Church, of which he was a member, and the Rev. Charles Sparks, pastor of the Rose Hill Methodist Church. Burial was in Clay Hill Cemetery near here.

A native of Duplin County, he was a retired cafe operator, a veteran of World War I, and a member of the Northeast Ruritan Club.

Surviving are his wife, Mrs. Elma Allen Southerland; two sons, Gerald Southerland of Durham and Pat Southerland of Wallace; three daughters, Mrs. Mildred (Mickey) Evans of Farmville, Mrs. Sylvia Brown of Rose Hill and Mrs. Judy Armstrong of Raleigh; two brothers, James F. Southerland of Kinston and William Southerland of Teachey; three sisters, Mrs. Laura Ramsey, and Mrs. Maggie Rivenbark of Wallace and Mrs. Betty Bailey of Verona; eight grandchildren.

Selecting Rugs & Carpets

RALEIGH--Rug and carpet terms may refer to type of construction, size, or use, points out Mrs. Lillie Little, extension housing and house furnishings specialist, North Carolina State University.

Tufting is the most widely used method of rug construction at the present time. Tufted pile rugs and carpets are made by hooking tufts of fiber into a fabric or conventional carpet backing. A latex solution applied to the backing anchors each tuft in place.

Woven pile rugs and carpeting are made of loops of yarn which are held in place by lengthwise and crosswise yarns or by a woven backing fabric. Woven pile rugs include Axminster, Wilton, chenille, and velvet, or a combination of these weaves.

Knitted carpets are made on a machine that produces the pile and the backing in one operation.

Broadloom refers to measurement. It indicates only that the carpet was woven on a loom six or more feet wide, Mrs. Little explains. Carpets or rugs are cut from a roll of broadloom in a desired length.

Area rugs, often used to define such activity centers as a conversation or dining area, are available in a variety of forms and shapes. Because they have built-in design or are finished all the way around with binding, area rugs are usually expensive for their size.

Outdoor-indoor carpeting is fairly new. Made from a polypropylene fiber, this carpeting can run from the inside of the house to the patio or terrace It's a bright new decorating idea for hallways, stairs, basements, and even the bathroom, Mrs. Little says.

The bulletin "Selecting Rugs and Carpets" published by the North Carolina Agricultural Extension Service offers more tips on selecting, buying, and caring for a carpet. For a free copy contact your county extension home economics agent.

James Sprunt

COURSE IN WELDING

A course in welding sponsored by the James Sprunt Institute will begin March 2, 1966, in the Rose Hill Shop. Interested students may register at the first class meeting. There is no charge for the course. Class will meet each Monday and Wednesday night from 7 until 9 o'clock.

COURSE IN TYPING

James Sprunt Institute will offer a course in typing in Warsaw beginning Monday, March 7, 1966. The class will form at 6:40 p.m. on that date at the learning laboratory located over the Branch Bank Building in Warsaw. This class will be for beginners and also for those who have had typing previously. The class will meet two nights a week for eleven weeks.

WILL YOUR CAR PASS INSPECTION?

LET US CHECK ALL SAFETY ITEMS BY MEN WHO KNOW HOW

OFFICIAL INSPECTION STATION

JONES CHEVROLET CO.

Your Local Chevrolet Dealer

Pink Hill, N.C. Ph. LO8-5491

Does she know something you don't ...about Holsum bread?

Could be. She discovered Holsum Bread, like milk, is good for dieters . . . because it is so nutritious. And 2 slices average less calories than a glass of milk. So milk and Holsum are now on her family's diet. Try it on yours!

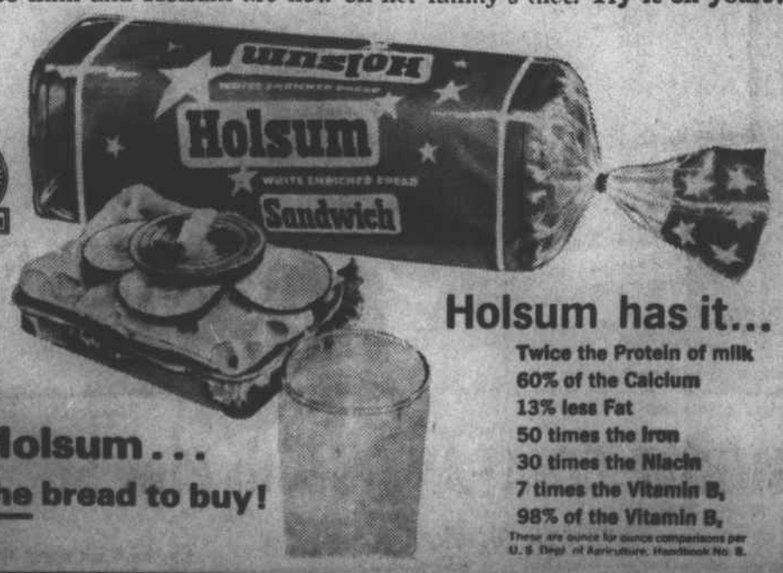

Holsum . . . the bread to buy!

Holsum has it...

Twice the Protein of milk
60% of the Calcium
13% less Fat
50 times the Iron
30 times the Niacin
7 times the Vitamin B₁
98% of the Vitamin B₂

These are ounce for ounce comparisons per U.S. Dept. of Agriculture, Handbook No. 8.

324 N. QUEEN ST. KINSTON DIAL JA 3-2111

JOIN THE THOUSANDS SWITCHING TO WARDS

OPEN FRIDAY NIGHTS TILL 9

MONTGOMERY WARD

TIRE & AUTOMOTIVE SALE

NOW IN PROGRESS

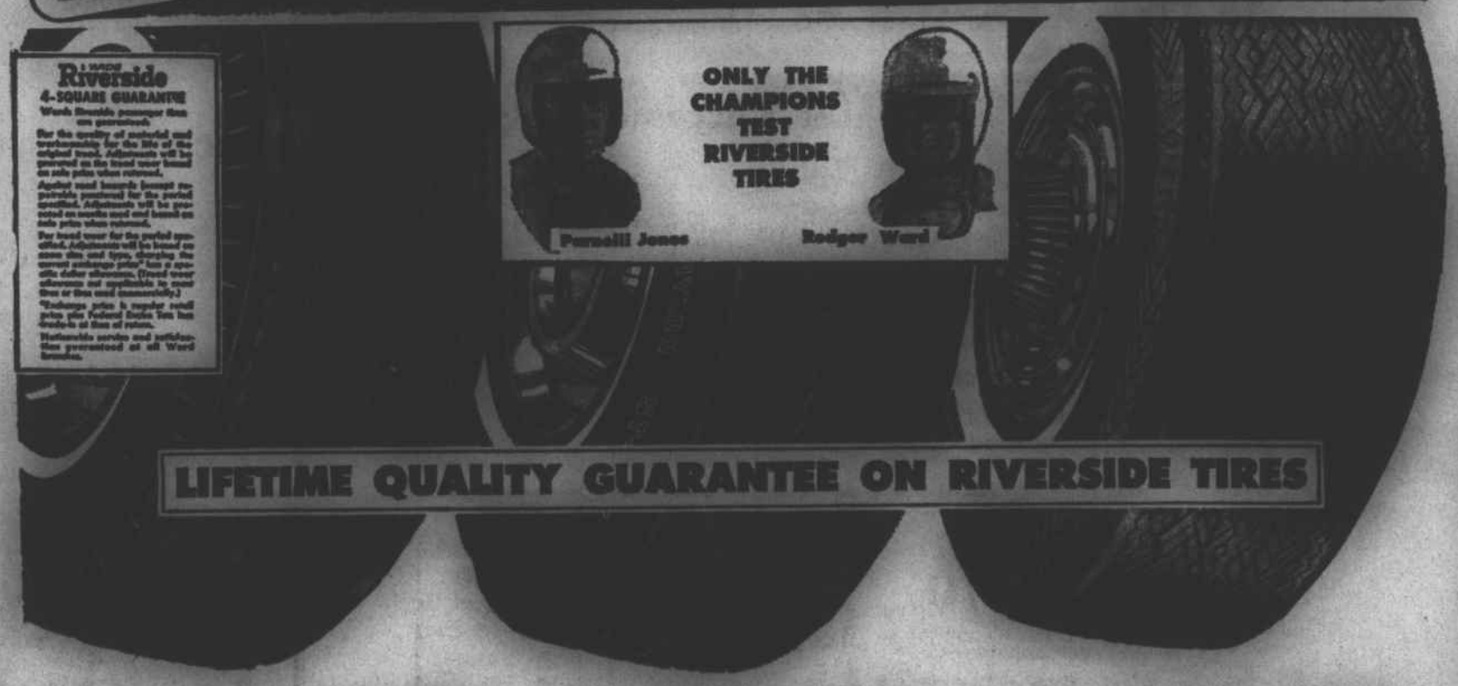

LIFETIME QUALITY GUARANTEE ON RIVERSIDE TIRES

NYLON 64—TESTED AT 114 MPH!

2nd Tire 1¢* When you buy 1st 6.50-13 Tubeless Blackwall at reg. price

* Plus Excise Tax & Trade In

Rugged 4-ply nylon cord body resists heavy impacts, protects against blowouts. Has tough RIV-SYN tread compound for long mileage. Continental rolled tread edge improves steering control. 27-month tread wear guarantee.

ST-107—TESTED AT 120 MPH!

4.99* When you buy 1st 6.50-13 Tubeless Blackwall at reg. price

Tough 4-ply nylon cord body resists impact, moisture damage, protects against blowouts. Wards exclusive RIV-SYN tread compound delivers good mileage, continental rolled tread edge improves steering. 24-month guarantee.

X-L-T... OUR PREMIUM RETREAD

2 for 23.23* 7.00, 7.50-14, 8.00, 8.50-14 Tubeless

WHITEWALL OR BLACKWALL

Xtra-Life-Tread . . . tested at 100 MPH for 100 miles! Rugged RIV-SYN tread compound for more mileage than original equipment tires. Tread is bonded shoulder to shoulder to a certified cord body. 24-month tread wear guarantee.