

**DUPLIN COUNTY SCHOOL MENUS Oct. 25-29**

**Breakfast**  
 Mon. - pop tarts, cereal, juice, milk  
 Tue. - glazed donuts, cereal, juice, milk  
 Wed. - Fri. No school.

**Lunch**  
 Mon. pizza or beef over rice with roll, buttered corn or

mixed vegetables, peach crisp or orange

Tue. - fried chicken with rice and roll or yumbo sandwich, broccoli or green peas, fruited gelatin or prunes, birthday cake

Wed. - Fri. No school.  
 Each lunch is served with milk. Breakfast is only in schools with the program.

**Legal Notice**

**NORTH CAROLINA DUPLIN COUNTY NOTICE OF SALE**  
 Under and by virtue of an Order of the Clerk for the General Court of Justice, Superior Court Division for Duplin County, made in Special Proceeding No. 82 SP 138 entitled "Mary Gray Jones and husband, Gaddie Jones, Petitioners v. Robert Lee Summerlin, Jr. and wife, Estelle Summerlin; Nancy Summerlin Goodson and husband, Bernard Goodson; and Olive Summerlin Goodson, Widow, Respondents", the undersigned Commissioners will on the 19th day of November, 1982 at 11:00 o'clock a.m. on the premises in Wolfscrape Township, Duplin County, offer for sale to the highest bidder

for cash those certain tracts of land lying and being in Wolfscrape Township, Duplin County, North Carolina, and more particularly described as follows:

**FIRST TRACT:** BEGINNING at a red oak on Mrs. Lee Shine's line, corner of Lot No. 1 and runs South 44 West 100 poles to a lightwood stump, an old corner on Bowden tract; thence North 50 West 66 poles to a stake corner of Lot No. 3; thence South 11 West 172 poles to a short-leaf pine on an old dividing ditch; thence up the ditch North 5 poles to the head; thence up the branch joining the wet and dry land 80 poles to a stake; thence South 42 East 3 poles to a mulberry tree; thence North 66 East 20 poles to a stake; thence North 10 East 26 poles to a stake; thence North 26 East 32 poles to a stake; thence North 8 East 32 poles to a stake; thence North 89 East 65 poles to a stake corner of Lot No. 1; thence North 10 West 60 poles to the BEGINNING, containing 70 acres, more or less, and being Lot No. 2 in the division of the lands of Watson Jernigan, deceased, and allotted to Anna Sykes as recorded in Register's Office of Duplin County in Book 102, Page 398 etc. And being the first tract as conveyed by a Deed dated January 4, 1907, from R.L. Sykes and wife, Anna Sykes, to R.L. Summerlin, and recorded in Book 102 Page 578, of the Duplin County Registry.

**SECOND TRACT:** BEGINNING at a pine on Mrs. Lee Shine's line, corner of Lot No. 4 and runs South 11 West 200 poles to a stake at the edge of Goshen Swamp; thence South 75 East 40 poles to a stake on an old dividing ditch; thence up said ditch North 20 poles to a short-leaf pine, corner of Lot No. 2; thence North 11 East 172 poles to a stake on Mrs. Lee Shine's line; thence along this line North 50 West 60 poles to the BEGINNING, containing 50 acres, more or less, and being Lot No. 3 in the division of the lands of Watson Jernigan, deceased, as recorded in Book No. 2, Page 275, Clerk's Office of Duplin County, in Reports Committee. And being the 1st Tract as conveyed by Deed dated November 9, 1907, from Thomas Allen Jernigan and wife, Annie D. Jernigan, to R.L. Summerlin and wife, Ada Summerlin, as recorded in Book 110, Page 212, of the Duplin County Registry.

There is excepted from the above tract of land that certain 1-1/2 acres of land more particularly described as follows: BEGINNING at a stake G.R. Summerlin's corner in the Shine's line and runs S. 12-1/2 W. 27-8/11 poles to a stake near the corner of the field, thence S. 88 E. 33-3/4 poles to a stake in the Shine's line, thence as that line 38 poles to the BEGINNING, containing 2-1/2 acres, more or less. And being the same land as conveyed by Deed dated January 14, 1911, from R.L. Summerlin and wife, Ada Summerlin, to G.R. Goodman, as recorded in Book 129, Page 462, Duplin County Registry.

**THIRD TRACT:** Being a part of the land bought of Mr. Lee J. Shine by L.J. Summerlin bounded as follows: BEGINNING at a stake on the road that leads from Ward's Bridge to Mt. Olive, B.P. Summerlin's corner and runs North 85 West 46 poles to a short-leaf pine in a branch; thence South 10-1/2 West 21 poles to a stake in branch on drain; thence South 50 East 24 poles to path; thence North 6 East

11-3/4 poles to long-leaf pine by path; thence North 75 East 35 poles to road that leads from Ward's Bridge to Mt. Olive; thence North 22 West 11 poles to stake to the BEGINNING, containing 6-1/2 acres, more or less. And being the same land as conveyed by a Deed dated December 28, 1914, from L.J. Summerlin and wife, Emma D. Summerlin, to R.L. Summerlin, and recorded in Book 164, Page 374, of the Duplin County Registry.

**FOURTH TRACT:** BEGINNING at a stake on the public road that leads from Ward's Bridge to Mt. Olive and runs thence North 85 West 46 poles to a pine in a branch; thence North 84 East 42 poles to a stake on the road near a tobacco barn, then down the road South 22 East 7 poles to the BEGINNING, containing one acre, more or less. And being the same land as conveyed by a Deed dated December 28, 1914, from B.P. Summerlin and wife, Maggie Summerlin, to R.L. Summerlin, and recorded in Book 164, Page 373, of the Duplin County Registry.

**FIFTH TRACT:** BEGINNING at a persimmon tree (gone) on the road R.L. Summerlin's corner and runs South 75 West 35 poles to a pole; thence South 85-1/2 East 38 poles to a stake on the public road; thence along the road North 22 West 13 poles to the BEGINNING, containing 1-4/10 acres, more or less. And being the same land as conveyed by a Deed dated November 25, 1915, from R.W. Jernigan to R.L. Summerlin, and recorded in Book 176, Page 333, of the Duplin County Registry.

**SIXTH TRACT:** BEGINNING at a stake in the Shine line, Rupert Jernigan's corner and runs as a new line S. 83 W. 116 poles to a stake. Goodman's corner in the Shine line, thence as that line S. 50 E. about 68 poles to a stake, thence as said Shine line N. 44 E. about 91 poles to the BEGINNING, containing 21-1/2 acres, more or less. And being the same land as conveyed by a Deed dated January 14, 1911, from L.J. Summerlin and wife, Emma Summerlin, to R.L. Summerlin, and recorded in Book 131, Page 350, Duplin County Registry.

**SEVENTH TRACT:** BEGINNING at a stake in R.L. Summerlin's line and runs N. 3 E. 41 poles to a stake in the Shine's line, thence as that line S. 44 W. 10 poles to a red oak, R.L. Summerlin's corner; thence as his line S. 10 E. 34 1/2 poles to the BEGINNING, containing one (1) acre, more or less. This being the same property as described in a Deed from Rupert Jernigan to R.L. Summerlin dated December 28, 1910 and recorded in Book 129, Page 369, Duplin County Registry.

**EXECUTOR'S NOTICE**

Having qualified as Co-Executors of the estate of Reba Kornegav Carlton, deceased, late of Duplin County, North Carolina, this is to notify all persons having claims against the estate of said deceased to present them to the undersigned on or before April 14, 1983, or this notice will be pleaded in bar of their recovery. All persons indebted to said estate please make immediate payment.

This 11th day of October, 1982.  
 David Hugh Carlton  
 P.O. Box 625  
 Warsaw, NC 28398

Thomas Nelson Carlton  
 201 Meadowbrook Lane  
 Warsaw, NC 28398

11-4-t-c-DHC

**NOTICE OF ADMINISTRATION**

Having qualified as Administrator of the Estate of Willie Lee Williams, deceased, late of Duplin County, North Carolina, this is to notify all persons having claims against the estate of said deceased to present them to the undersigned on or before the 14th day of April, 1982, or this notice will be pleaded in bar of their recovery.

All persons indebted to said estate please make immediate payment.

This 14th day of October, 1982.  
 EUGENE WILLIAMS,  
 ADMINISTRATOR WILLIE LEE WILLIAMS ESTATE  
 Route 1, Box 52  
 Kenansville, North Carolina 28349  
 11-4-t-VBG

**NOTICE OF PUBLIC HEARING RE: PROPOSED AMENDMENT TO TOWN OF KENANSVILLE ZONING MAP AND ORDINANCE**

The public will take notice that a public hearing will be held on the 1st day of November, 1982, at 7:00 P.M. at the Kenansville Town Hall at Kenansville, North Carolina, for the purpose of considering a proposed change in the Town Zoning Map and Ordinances as follows:

- To be zoned as OFFICE AND INSTITUTIONAL:
  - Located on the East side of North Carolina Highway Number 11, containing .66 acres and known as the Duplin County Dog Pound, the Duplin County Surplus Food Warehouse and County Offices, and annexed on May 14, 1975.
  - To be zoned as R-15 RESIDENTIAL:
    - The southern portion of the Kenansville Contractors, Incorporated property located outside the old Town Limits of the Town of Kenansville, purchased by the Kenansville Contractors, Incorporated from E.A. Newton etux by deed dated July 23, 1971 and recorded in Book 702, Page 90, Duplin County Registry; and bounded by the new Town Limits of Kenansville, Williamson property and Walter Stroud property, and annexed on May 14, 1975.
    - The Hazel Scott and Harley J. Jones and wife, Ruth M. Jones property located on the North side of North Carolina Highway Number 24, adjoining old Town

Limits, Grove Swamp, Adrian Bostic and Routledge Cemetery and annexed on May 3, 1981.  
 c. The Harold and Lois Praythe property and property of Robert F. & Kay S. Williamson, Nathan and Eleanor B. Zackheim, Henry F. and Norma W. Guv, Amos G. Jr. and Beth W. Brinson, Albert G. and Carol E. Kiemm, E.J. & Prameela J. Raman, and James E. and Shirley Blanton, containing 68.4 acres, located on the North side of North Carolina Highway No. 50, adjoining Tee Branch, Walter Stroud & Kenansville Contractors property, Old Town Limits, Ivey Fields and North Carolina Highway Number 50 and annexed on May 3, 1981.  
 3. To be zoned INDUSTRIAL:  
 a. Located on the East side of State Road Number 1301 and the North side of Grove Swamp and known as the Town of Kenansville Industrial Tract, containing 40 acres and the Sewer Treatment Plant Site and right of way, containing 7.25 acres and 0.74 acres and annexed on May 14, 1975.  
 b. Change all of the following described property from R-85 to R-15:  
 a. All of that property North of Briarwood Hills Sub-Division and South of Grove Swamp owned by Hubert Brown and Nannie G. Brown.  
 b. All that property owned now or formerly by the Kenansville Contractors and J.B. Stroud on the East side of Peachtree Street from Pinecrest Acres Sub-Division to Canal Street; thence with Canal Street in a Westerly direction approximately 150 feet to a point where the line of James B. Blanchard if extended from N.C. Highway Number 24 would touch Canal Street and South of Highway Number 24 from the James B. Blanchard property to the Walter Stroud property and with the Walter Stroud line to the Old Town Limits; thence with the Old Town Limits to the Pinecrest Acres property, excepting all property on the Southern side of North Carolina Highway Number 24, which is already zoned R-15.  
 c. Change all the following property from R-15 to R-85:  
 a. That property located on the South side of North Carolina Highway Number 24 owned by Alton Newton, Walter I. & Lois B. Smith, Mrs. Sallie Ingram and James B. Blanchard, and bounded by North Carolina Highway 24 and property owned by Douglas Judge, J.B. Stroud, now or formerly by Kenansville Contractors.  
 b. All that property located on the South side of Routledge Street which adjoins the General Business Zone on the North, Canal Street and Kenansville Contractors Property on the East, the Williamson Property on the South, and the E.C. Tyndall and Elmore Bell-Milford Quinn property line on the West, which includes the southern part of the E.C. Tyndall lot, the Hal Quinn lot and the Jean Boyer lot and all of the Peggy Blanchard tract not zoned General Business.  
 d. Change all the following property from R-6 to R-85:  
 a. On the western side of North Carolina Highway No. 11, 250 feet from the West line of said Highway

and parallel with said Highway from the Town Limits and J.B. Stroud Farm to a point near the intersection of Fennell Street and Church Street; thence with Church Street to a point 250 feet from the South line of Mallard Street (Highway No. 24 & 50); thence parallel with Mallard Street to Mill Branch (Town Limits); thence following the Town Limits from Mallard Street to the beginning point on North Carolina Highway Number 11.  
 e. Change all the following property from R-6 to GENERAL BUSINESS:  
 a. Located on the Western side of North Carolina Highway Number 11, 250 feet from the West line of said Highway and parallel with said Highway from the Town Limits and J.B. Stroud Farm to a point near the intersection of Fennell Street and Church Street;  
 b. Located on the North side of Main Street near the intersection of Mallard Street and extending the present North line of the Carey Body Shop line in an Eastern direction to the East side of Carey Williams, Jr., dwelling lot; thence with the said dwelling lot in a

Southern direction back to the present General Business Zone.  
 f. Change all the following property from R-15 to GENERAL BUSINESS:  
 a. Extending the present General Business Zone located on Routledge Street (Highway Number 24) 250 feet from the South line of Routledge Street in an Eastern direction to Canal Street.  
 g. Change all the following property from R-85 to GENERAL BUSINESS:  
 a. Located on the North-side Seminary Street adjoining Briarwood Hills Sub-Division on the East and the Kenan property on the North and West, containing 6 acres, more or less as described in Book 418, Page 31, Duplin County Registry and known as the G.V. Godding land.  
 All interested citizens are invited to attend.  
 This 11th day of October, 1982.  
 Mary Anne Jenkins  
 Town Clerk  
 William E. Craft  
 Town Attorney  
 10-21-2-TOK-201

**Plano Tuning and Repair**  
 Jimmy C. West  
 Registrar  
 Piano Technician  
 Box 502, Warsaw  
 Kenansville - 296-0219

**Richard Pickett's MONUMENT YARD AND NURSERY**  
 Route 1, Beulaville  
 Four Miles West of Chinquapin  
 Highway No. 50  
 269-3478 Rose Hill  
 CLOSED SUNDAYS

**AUCTION SALE**  
**Randall Hargrove Estate**  
 Saturday, Oct. 30, 10 A.M.  
 Near Beautancus

**SALE SITE:** Take R.R. 1368 at Beautancus to Rones Chapel, go 1 mile, Look for Auction Signs

**Personal property and Farm Tools**  
 (2) 4-HP Gas Motors Kenmore Dryer & Washer  
 Wood Heater Frigidaire Refrigerator  
 App. 3 - 6,000 tobacco sticks (2) Televisions  
 Small Farm Trailer Gas Stove  
 Pig Feeders Vacuum Cleaner  
 4-HP Water Pump Tables & Lamps  
 Pull-type Lawn Mower Dinette Suite  
 Chains Den furniture  
 Hand Tools Frigidaire Stove  
 Wrenches Beds  
 Lumber Bedroom Furniture  
 Drill & Sander Stereo & Radio

Many Other Items too numerous to mention.

**Al Whitfield**  
 Auctioneer  
 Goldsboro, N.C. 27530

Ph. 734-8038 N.C.A.L. 533

Paid Political Advertisement



**CONGRESSMAN**  
**Charlie Whitley**

has lived with the people he represents. You know him

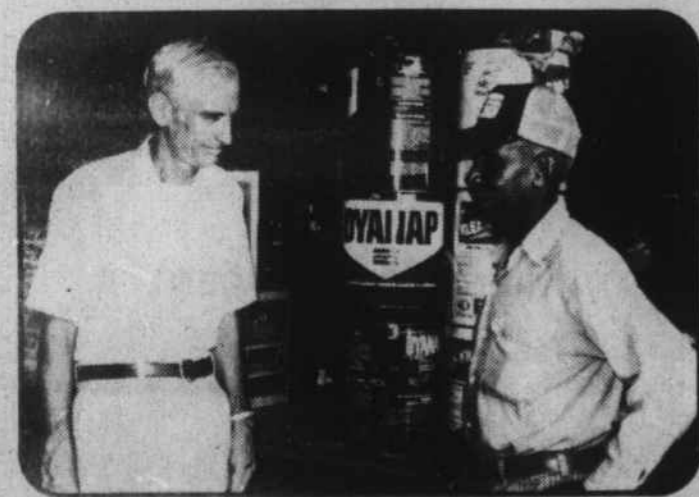

...and he knows you... keep effective leadership.

**Keep Charlie Whitley in Congress**

Paid for by Whitley for Congress Committee

**FARM AUCTION**

Property owned by  
**Jenkins-Tapp Foundation, Inc.**  
**Saturday, October 30th 1982**

**FIRST SALE — 10:00 A.M.**  
 Located in Duplin County on State Road 1704 2 miles South of Pink Hill.  
**CONSISTING OF:**  
**32 Acres Cropland 1982 Base Allotment**  
**33 Acres Woodland 2.38 Acres Tobacco**  
**65 Acres Total 5,541 Pounds**  
 THIS FARM WILL BE SOLD IN 3 DIFFERENT TRACTS OR MAY BE GROUPED.

**SECOND SALE — 11:00 A.M.**  
 Located in Duplin County on State Road 1707 3 Miles South of Pink Hill.  
**CONSISTING OF:**  
**78 Acres Cropland 1982 Tobacco Allotment**  
**265 Acres Woodland 7.11 Acres Tobacco**  
**343 Total Acres 13,680 Pounds Tobacco**

**ALSO OFFERED AT THIS SALE.**  
**TWO 1981 BULK TOBAC BARN**  
**LIVE BAND & FREE BARBECUE**



Selling Agents  
**EAST CAROLINA AUCTION CO.**  
 2311 Richlands Road - Kinston, N.C. 28501  
 Office: 527-1106  
 Contact:  

Home Phones:	R.E. Broker #:
William (Buddy) Taylor 523-9649	22860
Gail Ottinger (GRI) 527-3833	32538
Milton Garris 524-5664	34928
Phil Harper 569-7401	57828
William Phillips 522-1884	41974
Roger Grady 523-8968	59516

N. C. License No. 68