

PEPSI-COLA OR MT. DEW

(LIMIT 2 WITH \$10.00 ORDER)

2 LITER

69¢

REG. PRICE 87¢



Duplin Duplicate Bridge Club Holds Opening Game

The Duplin Duplicate Bridge Club held its first officially sanctioned game Thursday, Jan. 13 at the General Store in Kenansville. Thirty people attended the evening session including players from Wallace, Rose Hill, Warsaw, Beaulville, Pink Hill and Kenansville. Players also attended from Fayetteville, Kinston, Goldsboro and Clinton.

The North-South winners were, in a three-way tie for first place: Lee Allred of Rose Hill and Merle Currin of Wallace. Kermit and Velma Humphrey of Kinston, and Yvonne Latham and Dorothea Biggs of Fayetteville.

The club meets on Thursdays at 7 p.m. at the General Store in Kenansville. Bridge players are invited to attend.

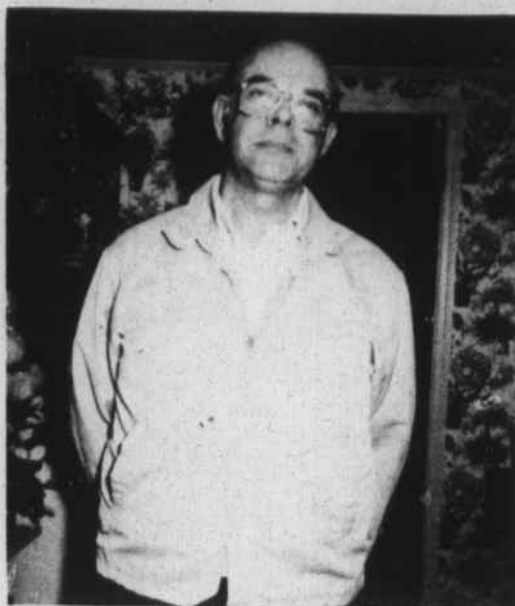

TEACHEY'S \$50.00 WINNER: ALTON QUINN RT. 1 PINK HILL

opening bid of Fifteen Thousand Eight Hundred Dollars and 00/100 (\$15,800.00) that certain tract of land lying and being in Glisson Township, Duplin County, North Carolina, and more particularly described as follows:

BEGINNING at a stake on North Carolina Highway No. 1531, said stake being R.D. Simmons' corner on said road and further being a corner of the 24.80-acre tract of land this day sold to Nathan Thomas Kelly, and runs thence as said road South 69-50 East 850 feet to a stake; thence continued as said road South 69 East to a stake near a branch; thence South 46 West 1,833 feet to a stake; thence North 35 West 66 feet to a stake; thence South 20 West 2,000 feet to a stake on the run of Northeast River; thence up the meanders of the run of the Northeast River generally in a Northwestern direction to a stake at 2.2 Simmons' corner on the run of Northeast River; thence on the line of R.D. Simmons' North 29 East 1,630 feet to the point of beginning, CONTAINING 74.70 acres, more or less. And being a portion of the 99 1/2-acre tract of land as set forth and described in a Deed dated September 12, 1922, from W.H. Kelly to Bertie O. Kelly and recorded in Book 243, page 303, of the Duplin County Registry. And being the same land described in a Deed dated March 9, 1978, from Bertie O. Kelly, a widow, to William Hughes Kelly, as recorded in Book 835, page 472, of the Duplin County Registry.

The highest bidder at said sale shall be required to make a cash deposit of ten percent (10%) of the first One Thousand Dollars (\$1,000.00) and five percent (5%) of all over One Thousand Dollars of his bid as evidence of good faith.

This the 17th day of January, 1983.

Everette L. Wooten Jr., Commissioner
H.E. Phillips, Commissioner
1-27-2t-P&P-71

NOTICE TO CREDITORS

The undersigned, having qualified as executor of the Estate of Rosa Mae Meyer, late of Duplin County, North Carolina, this is to notify all persons having claims against the said estate to present them to Mr. Frederick George Meyer, 5 Susan Drive, Somerset, New Jersey 08873, or Vickory, Hawkins & Vickory, Attorneys at Law for the Estate, Post Office Box 235, Faison, North Carolina 28341 on or before July 20, 1983, said date being at least six months from the date of first publication hereof, or this notice will be pleaded in bar of their recovery. All persons indebted to said estate will please make immediate payment.

This the January 6, 1983.

Frederick George Meyer, Executor of the Estate of Rosa Mae Meyer
2-10-4t-c-FGM aff VHV

Legal Notice

NOTICE TO CREDITORS

The undersigned, having qualified as executor of the Estate of Willie A. Herring, late of Duplin County, North Carolina, this is to notify all persons having claims against the said estate to present them to Mr. Walter Prentiss Herring, Route 6, Mount Olive, North Carolina 28365 or VICKORY, HAWKINS & VICKORY, Attorneys for the Estate, Post Office Box 571, Mount Olive, North Carolina 28365 on or before July 20, 1983, said date being at least six months from the date of first publication hereof, or this notice will be pleaded in bar of their recovery. All persons indebted to said estate will please make immediate payment.

This the 6th day of January, 1983.

Walter Prentiss Herring, Executor of the Estate of Willie A. Herring
2-10-4t-c-WPH aff VHV

STATE OF NORTH CAROLINA COUNTY OF DUPLIN

FILE NO. 82 SP 167

IN THE GENERAL COURT OF JUSTICE

DISTRICT COURT DIVISION

NOTICE OF RESALE

PANNIE M. RHODES and husband, WALTER RHODES; ALLEN CRAIG MERCER and wife, GWEN MERCER

vs.

FRANK MERCER and wife, LILLIAN MERCER; ELLA M. DETRICK, Widow; TEX MERCER; BRYAN MERCER and wife, MABEL K. WADDELL and husband, ART WADDELL; MAVIS K. SHAW and husband, VIRGIL SHAW; REX M. KENNEDY and wife, PAT KENNEDY; JAMES P. KENNEDY and wife, JEN KENNEDY; COY MERCER, JR. and wife, PATRICIA MERCER; ADOLPH MERCER and wife, GLORIA MERCER; LOIS SIMONS and husband, NATHAN SIMONS; BOBBY MERCER, incompetent; OSCO J. KENNEDY and wife, MARY JO KENNEDY; JO ANN M. CLAUD and husband, WARREN CLAUD; ALTON C. MERCER, JR. and wife, LIZ MERCER; SYLVIA HUFFMAN, and husband, GLENN HUFFMAN; DEBRA STARR MERCER, Minor; VIVIE M. THOMAS, Widow

Respondents

Under and by virtue of an Order of the Superior Court of Duplin County, made in the special proceedings entitle Pannie M. Rhodes, et al vs. Frank Mercer, et al and signed by the Honorable John A. Johnson, Clerk of Superior Court, and approved by his Honor Henry L. Stevens, III, Senior Resident Superior Court Judge of the Fourth Judicial District, the undersigned, who was by said Order appointed Commissioner to sell the land described in the complaint will on the 31st day of January, 1983, at 12:00 noon, at the Courthouse door in Kenansville, N.C., offer for re-sale to the highest bidder for cash, but subject to confirmation by the Court, that certain tract or parcel of land lying and being in Smith Township, Duplin County North Carolina and more particularly described as follows:

TRACT NO. 2

Located in Smith Township, Duplin County, State of North Carolina and being described as follows: BEGINNING at an iron stake in the pavement centerline of N.C. Hwy. No. 111 at Corner "B" as shown upon a map entitled "Raymond Mercer Estate" as recorded in Map Book 11, Page 94 of the Duplin County Registry and runs thence: With the old line North 05° 03' 05" East, 127.58 feet to an old iron stake corner; thence, With the old line with the old Sarecta road South 57° 54' 20" East, 231.00 feet to an iron stake; thence, With the east edge of the old Beaulville road and with the Calvin Mercer line South 05° 03' 05" West, 558.74 feet to an iron stake; thence, With the Roy Kennedy line North 57° 54' 20" West 70.02 feet to an iron stake; thence in the pavement centerline of N.C. Hwy. No. 111 at Corner "A" of aforementioned "Raymond Mercer Estate" map; thence, With and along the pavement centerline of N.C. Hwy. No. 111 as it curves to the point of beginning, chords along said pavement centerline being as follows:

North 06° 37' 00" West, 100.00 feet, North 08° 50' 05" West, 100.00 feet, North 10° 45' 35" West, 100.00 feet, North 12° 41' 50" West, 100.00 feet, North 14° 17' 50" West, 124.80 feet to the point of beginning, containing 1.84 acres, more or less, and being Tract No. 2 as shown upon a map entitled "Raymond Mercer Estate" as recorded in Map Book 11, Page 94 of the Duplin County Registry.

The property will be sold upon an opening bid of \$10,550.00 for Tract #2.

A ten percent deposit will be required of the successful bidder, as evidence of good faith.

Sale will be subject to prior liens or encumbrances, if any.

Advertised this 11th day of January, 1983.

Russell J. Lanier, Jr., Commissioner
1-27-2t-c-RJL-121

VINERIPE TOMATOES 49¢ LB.

FINEFARE BUTTERMILK BISCUITS 4 PK.-8 OZ. 59¢

JACK & BEANSTALK CUT BEANS 303 CAN 3/\$1.09

MUCHMORE CHEESE SINGLES 12 OZ. PK. \$1.09

3 LB. YELLOW ONIONS 35¢

TWIN PET DOG FOOD 300 CAN 5/99¢

DELTA TOILET TISSUE 4 ROLL PK. 79¢

BOUNTY TOWELS 75¢

RED GRAPES 49¢ LB.

DOWNY KING SIZE \$1.99

FRESH GREEN CABBAGE LB. 12¢

FRESH LETTUCE HEAD 45¢

SWIFT PREMIUM FULL CUT ROUND STEAK \$1.59 LB.

SWIFT PREMIUM TOP ROUND LB. \$1.89

SWIFT PREMIUM BOTTOM ROUND LB. \$1.79

SWIFT PREMIUM GROUND ROUND \$1.59 LB.

SWIFT PREMIUM RUMP ROAST LB. \$1.89

SWIFT PREMIUM SIRLOIN TIP ROAST LB. \$1.99

SWIFT PREMIUM MINUTE BREAKFAST STEAKS LB. \$2.09

FRYERS (LIMIT 4 WITH \$10.00 ORDER) 39¢ LB.

SOUTHERN BISCUIT FLOUR (LIMIT 1 WITH \$10.00 ORDER) 69¢ 5 LB.

SELF-RISING FLOUR ENRICHED BLEACHED

MOSTATA MILLS, INC.

TEACHEY'S SUPERMARKET

ACROSS STREET FROM PINK HILL SCHOOL PINK HILL, N. C.

NORTH CAROLINA DUPLIN COUNTY

NOTICE OF RESALE

Under and by virtue of an Order of the Clerk of Superior Court of Duplin County, made in Special Proceeding No. 82-Sp-228 entitled "William Hughes Kelly and wife, Mary Helen Kelly, and Nathan Thomas Kelly and wife, Alyce Kelly, vs. Lawrence Kelly and wife, Betty S. Kelly," and further pursuant to an Order of Resale entered by this Court on the 17th day of January, 1983, upon an advance bid, the undersigned Commissioners will on the 2nd day of February, 1983, at 12 noon, at the Courthouse door in Kenansville, Duplin County, North Carolina, offer the land for resale to the highest bidder for cash upon an