

Duplin Students Receive MOC Associate Degrees

Marsha Carter, Regina Kilpatrick, Melissa Jones, Marie DeJan, Daly Rae Carlton, Jean Hall, Barbara Williams and Patty Pickett were among 104 graduates who received associate degrees during the 28th graduation exercises at Mount Olive College.

The class of 1983 had the distinction historically of being the last to receive their associate degrees before MOC makes the transition to 4-year status. Although the College will continue to offer associate degrees, students who enrolled this fall as freshmen will have the option of becoming members of the school's first 4-year graduating class in 1986.

Dr. Leo Jenkins, retired chancellor of East Carolina University, delivered the commencement address.

Located in Wayne County, MOC is sponsored by the N.C. State Convention of Original Free Will Baptists.

Legal Notice

SEALED BIDS BEING ACCEPTED FOR SALE OF DENTAL EQUIPMENT

Sealed bids will be accepted in the Hospital Administrator's Office at Duplin General Hospital, Kenansville, N.C., until 2:00 p.m., Friday, July 1, 1983, for the sale of Dental Equipment, Instruments and supplies. All equipment, instruments and supplies will be sold in one lot. Included in the list of items is: one (1) G. E. Panolipse I Panoramic X-ray System with G. E.-1000 Tubehead/Arm Support and Remote Timer; one (1) P&C Chairman Chair; one (1) A-Dec Micro Cart #2420; one (1) Ritter Model "B" Base W/Boyd & Prestige Top; and many other items. The items may be inspected at Duplin General Hospital, the day of sale. Payment must be made in cash or acceptable check at the time of delivery.

The Hospital reserves the right to reject any or all bids.
Richard E. Harrell
Administrator
Duplin General Hospital, Inc.
6-16-11

NORTH CAROLINA, DUPLIN COUNTY, FILE NO. 83 SP 61 IN THE GENERAL COURT OF JUSTICE SUPERIOR COURT DIVISION NOTICE OF RESALE OF LAND UNDER FORECLOSURE OF DEED OF TRUST IN THE MATTER OF THE FORECLOSURE OF DEED OF TRUST OF DONNELL EDWIN KORNEGAY and wife, EDITH BYRD KORNEGAY,

Grantors,
to
STEWART B. WARREN, Trustee

As recorded in Book 837, page 695, of the Duplin County Registry.

See Appointment of Substitute Trustee recorded in Book 909, page 551, of the Duplin County Registry.

UNDER AND BY VIRTUE of the power of sale contained in that certain deed of trust executed by Donnell Edwin Kornegay and wife, Edith Byrd Kornegay, recorded in Book 837, page 695, of the Duplin County Registry; and under and by virtue of the authority vested in the undersigned as Substitute Trustee by that certain instrument dated March 14, 1983, and recorded in Book 909, page 551, of the Duplin County Registry; and under and by virtue of that certain Authorization, Findings and Order entered by the Clerk of Superior Court of Duplin County on April 14, 1983, and of record in File No. 83 SP 61, the undersigned did offer for sale the real property hereinafter described and sold same; and within the time allowed by law an upset bid was filed with the Clerk of Superior Court and an Order issued directing the undersigned to resell the said real property upon an opening bid of \$168,050.00;

NOW, THEREFORE, under and by virtue of said Order of the Clerk of Superior Court and the power of sale contained in said deed of trust, the undersigned Substitute Trustee will offer for sale upon said opening bid of \$168,050.00, at public auction to the highest bidder for cash at the courthouse door in Kenansville, N.C., at 12:00 o'clock, Noon, on Wednesday, June 22, 1983, upon an opening bid of \$168,050.00, the following described real property (including any house or any other improvements thereon):

All that certain tract or parcel of land, containing 98 acres, more or less, in Glisson Township, Duplin County, North Carolina, approximately 9 miles Southeast from the Town of Mount Olive, on State Road No. 1521; bounded now or formerly as follows: North by lands of Alice Outlaw and Guy and Essie Hinson; East by Beaver Dam Branch; South by lands of Edd and Gladys Kornegay; and West by Rural Paved Road No. 1521, and more particularly described as follows:

BEGINNING at a pine located on the wet and dry line of Beaver Dam Swamp, which pine is the Southeast corner of the Alice Outlaw lands, and which pine is the Southeast corner of Lot No. 2 of the Frederick Outlaw Estate Division as recorded in Book 88, page 42, of the Duplin County Registry, and the Northeastern corner of Lot No. 3 of the said division, and runs thence from said beginning point so located as the line of Alice Outlaw and continued as the line of Guy and Essie Hinson (it being the division line between Lots No. 2

and 3 of the Frederick Outlaw Estate Division), North 65 degrees West 146 poles to a stake on the Eastern edge of Rural Paved Road No. 1521, leading from Scotts Store to Outlaw's Bridge and said stake being a common corner of Lots No. 2 and 3 of the Frederick Outlaw Estate Division; thence as the Eastern edge of Rural Paved Road No. 1521, South 32 degrees West 46 poles to a stake, corner of Lot No. 4 of the aforesaid division; thence continued as said public road the same course South 32 degrees West 48 poles to a stake on the Eastern edge of said road, Edd and Gladys Kornegay's Northwest corner; thence as the lines of Edd and Gladys Kornegay South 58 degrees East 94 poles to a stake and South 65 degrees East 60 poles to the run of Beaver Dam Branch, thence down the various courses of the run of Beaver Dam Branch, a straight line being approximately North 35 degrees East 58 poles, to a gum, the common corner of Lots 3 and 4 of the aforesaid division on said branch; thence continued as the various courses of the run of Beaver Dam Branch, a straight line being approximately North 35 degrees East 29 poles to three bays; thence West approximately 4 poles to the wet and dry line of Beaver Dam Branch; thence as the meanders of the wet and dry line of Beaver Dam Branch a straight line being approximately North 32 degrees East 20 poles to the point of beginning, containing 98 acres, more or less. The above lands are the same as set forth in a deed dated September 25, 1956, from W. Coy Hill and wife, Estelle Hill, to H.E. Phillips and wife, Violette K. Phillips, recorded in Book 504, at page 324, of the Duplin County Registry, and are a combination of the two tracts of land set forth and described in a deed to W. Coy Hill as recorded in Book 414, page 455, of the Duplin County Registry, and further being all of Lot No. 3 and a portion of Lot No. 4 as set forth and described in the Frederick Outlaw Estate Division as recorded in Book 88, page 42, of the Duplin County Registry.

The aforesaid sale will be made subject to all encumbrances existing prior to the recording of the above-referenced deed of trust, including all valid and enforceable liens and also will be subject to all taxes and special assessments outstanding against said property.

The successful bidder at the sale will be required to make an immediate cash deposit of ten percent (10%) of the amount bid up to and including \$1,000.00, plus five percent (5%) of any excess over \$1,000.00.

This sale will be held open ten (10) days for upset bids as required by law.

This is the 6th day of June, 1983.
MILES B. FOWLER,
Substitute Trustee
P.O. Box 91
Clinton, N.C. 28328
Telephone 592-2128
6-16-2t-MBF-183

NORTH CAROLINA, DUPLIN COUNTY, NOTICE OF SALE OF BUILDINGS UNDER AND BY VIRTUE OF AUTHORITY OF AN ORDER OF THE BOARD OF EDUCATION OF DUPLIN COUNTY, and under authority of Section 115-126 of the General Statutes of North Carolina, the undersigned will offer for sale for cash to the highest bidder, at public auction on Saturday, June 25, 1983, at the times and places hereinafter set out, the following described buildings which are now owned by the Duplin County Board of Education:

THE FOLLOWING HOUSE WILL BE SOLD AT 10:00 A.M. ON THE PREMISES OF NORTH DUPLIN HIGH SCHOOL:

One house, wood frame—30' wide x 40' long—1320 square foot. Vertical siding, cedar.

Double pane window, wood sash.

Metal doors, insulated, sliding glass door in rear.

All inside doors flush luan.

Four and twelve pitch on roof with brown fiber glass shingles.

Two foot overhang on front and back, two inches on gable ends.

Kitchen and living room is built with great room concept in mind.

Spacious utility room with wall cabinets, washer and dryer space.

Bath and half with vanity and dressing area in master bedroom.

Two other bedrooms with good closet space.

All walls are sheet rock with paneling in living and hall area 31' high, with chair rail.

Crown molding in living room, kitchen and hall.

All plumbing is set and hooked up in the house, including hot water heater.

All wiring is in and all fixtures are hung.

All kitchen cabinets are in place with 30" drop in range.

Rugs in kitchen, utility and bath.

All outside walls are 6" thick on two foot centers.

Insulation value R-23 plus.

Attic has insulation.

Pull down stairs in hall.

Said building may be inspected between the hours of 8:00 a.m. and 3:00 p.m., Monday through Friday. You may contact Johnny Williams, Principal, at 658-3051, in reference to seeing the above building.

THE FOLLOWING HOUSE WILL BE SOLD AT 2:00 P.M. ON THE PREMISES OF WALLACE-ROSE HILL HIGH SCHOOL:

One house, wood frame—28' x 40' long—1722 square foot.

16" centers, outside walls insulated with double backed foam and fiberglass blankets.

Storm windows and doors.

Horizontal hardwood siding.

4 to 12 roof pitch with black 20-year fiberglass shingles.

Inside doors flush luan.

All interior woodwork stained and lacquered.

3 bedroom with bath and half. Plenty of closet space.

Large living room, spacious kitchen with washer and dryer closet.

All cabinets in place with electric work completed and plumbing, including water heater, set.

Kitchen space for 30" drop in range, hood already installed.

Double stainless steel sink.

Inspected and passed by county inspector.

Said building may be inspected between the hours of 8:00 a.m. and 3:00 p.m., Monday through Friday. You may contact Harold Brewer, Principal, at 285-7501, in reference to seeing the above building.

Purchasers will be required to remove said buildings on or before 45 days after purchase is confirmed. Purchasers will be responsible for all moving cost.

The Board of Education reserve the right to reject any and all bids.

A ten percent deposit will be required of the successful bidders as evidence of good faith.

Advertised this 25th day of May, 1983.

DUPLIN COUNTY BOARD OF EDUCATION

BY: Hilbert A. Swinson, Chairman

BY: L.S. Guy, Jr., Secretary

6-23-4t-DCBOE-118

STATE INSPECTED
To Cut, Grind & Wrap Meats

Limestone

JONES
FOOD STORES
BEULAVILLE

STORE HOURS
8 TILL 7
6 DAYS A WEEK

Village

WE RESERVE THE RIGHT TO LIMIT QUANTITY

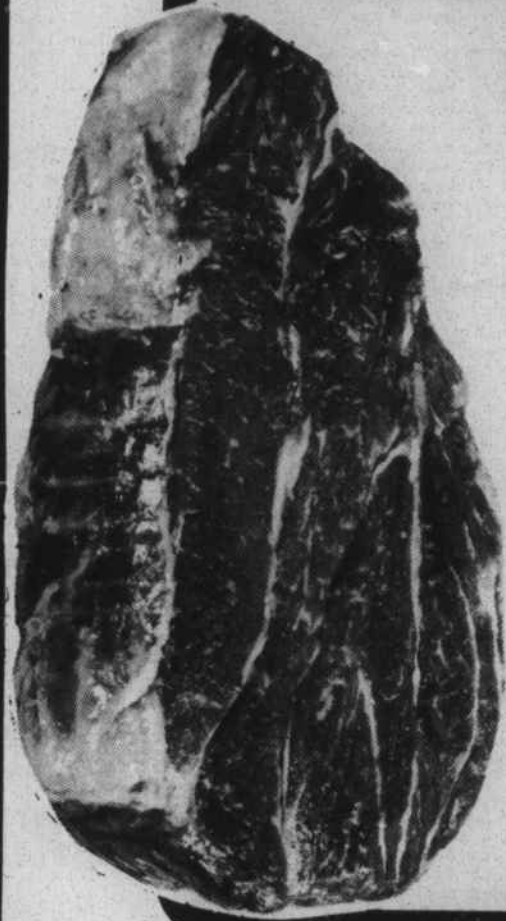

BONELESS
CHUCK
ROAST
\$1.58 LB.

BONELESS SHOULDER ROAST \$1.89 LB.
GROUND CHUCK \$1.79 LB.
BONELESS STEW BEEF \$1.79 LB.

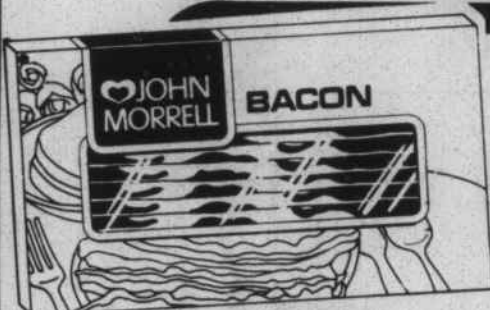

JOHN MORRELL
FRANKS 12 OZ. 99¢



JOHN MORRELL
BACON 12 OZ. \$1.19

JOHN MORRELL
BOLOGNA 12 OZ. 99¢



CAROLINA
ALL STAR MILK
1/2 GAL.

99¢



COKE &
MT. DEW
2 LITER

99¢



ARMOUR VIENNA
SAUSAGE
5 OZ.

2/89¢



CABBAGE
12¢ LB.

SQUASH
3 LBS. FOR \$1.00
FLORIDA ORANGES
\$1.29 5 LB. BAG



BLUE
BONNET
MARGARINE
LB. PACK

2/\$1.00

NABISCO RITZ 20 OZ.
CRACKERS \$1.19
FROZEN FRENCH FRY
POTATOES
2 LB. BAG
2/\$1.00
PET RITZ CREAM
PIES 14 OZ. 69¢
DRAGON
RICE 3 LB. BAG 79¢
KELLOGG'S CORN
FLAKES 18 OZ. 99¢
BUGLES 7 OZ. BOX
SNACKS 79¢
4 ROLL PK.
PILLSBURY BUTTERMILK
BISCUITS 88¢
2 1/2 SIZE
JACK & BEAN STALK CUT
BEANS 2/\$1.09
CAROLINA ALL STAR ICE
MILK 1/2 GAL. \$1.19
CHATHAM CHUNX DOG
FOOD 50 LB. \$6.89
TEXIZE PINE 28 OZ.
CLEANER 99¢
DONALD DUCK ORANGE
JUICE 1/2 GAL. 99¢
CLOROX GAL. 88¢

GROUND
BEEF
3 LBS. OR MORE

\$1.19
LB.

BEALE'S
COUNTRY
HAMS
SLICED FREE

\$1.48
LB.