



SON of A
gun
Joe Lanier

Since my article about what I consider too much of a good thing in regard to the use of the town of Warsaw's vehicles by an employee who lives near C.M. Outlaw's store, and the town clerk, I have received several phone calls about Warsaw's Police Department driving police cars out of town — one to Clinton and the other complaint was about one parked at a home near Johnson's Church. Police Chief R.P. Wood says the only time a vehicle is driven to Clinton or in that direction is on official duty or to have it repaired under warranty. . . The one in the Johnson Church area is driven when the policeman living in that area is on call. . . And, in this case I certainly am of the opinion this is a bit too much. . . All town-owned vehicles are purchased at the consent of the tax-paying citizens of the town to do one thing — that is to work for the town. . . To drive these autos and trucks out of town for the express purpose of transporting an employee to and from home is not part of that implied permission, in my opinion. . . Employees driving out of the city limits do not contribute to the town's tax base that pays for the vehicles or for their salary. If anyone is to be penalized on vehicle use, in my opinion, it would certainly be those not living inside the town and contributing to the town's tax base. . . However, in Warsaw things seem to be a bit backwards. It is not the employee who is at fault. . . He or she, who ever it may be, can only do what the town board allows. As long as the town board allows town-owned vehicles to be used in this way, the employees will be smart enough to use them. The State of North Carolina allows its state-owned vehicles to be driven home — not for personal business, but home and back, and it charges each employee doing so, a certain fee each month to be paid from the employee's salary. . . It is Joe's opinion that each employee, town, county, state or federal, should have a definite sum tied to his or her cost. . . There is no way to tie a fixed cost before the fact when an employee is allowed to drive a vehicle home. In Warsaw, for example, if the cost of furnishing a vehicle to the town clerk, the wastewater employee, and to the police sergeant were added to their present salaries, they would, without a doubt, be the highest paid people in their fields in Duplin County. . . Remember, they only have what is given them by the town board. . . By the way, Warsaw has the highest tax rate of any town in Duplin County. . .

My mom has a very rambunctious bird, a parakeet. The bird plays with all sorts of things on the floor — empty yogurt cups, the egg-shaped panty hose containers, marbles, jingle bells, and so on. I think it quite unusual for a bird to knock over cups and then set them back up, or get two or three plastic containers going around and around at the same time. The little bird is brave, too. He will sit on most anyone's arm or shoulder and chirp away. . . This past week, Mom was afraid he would harm himself or fly away because he was flying all over the place. So, she clipped his wings one night and put him in his cage for the night. The next morning, when uncovered, he came to the cage door, chirped several times and jumped out as if to fly. But, like a rock, he fell to the floor, with wings flapping. Once on the floor he flapped and jumped and flapped and jumped with a bit of success, but not much. . . He was able to fly back up to the cage. He went inside and for the past few days he has stayed in that cage. . . Still chirps and appears to be singing. . . But, I wonder if in reality he is complaining. . . . Son-of-a-Gun. . . .

Legal Notice

STATE OF NORTH CAROLINA
COUNTY OF DUPLIN
FILE NO. 83 SP 100
IN THE GENERAL COURT OF
JUSTICE
SUPERIOR COURT DIVISION
NOTICE OF SALE
JOHNNY T. WALLER, Executor
of the Estate of MORRIS A.
HORNE, Petitioner
vs.
EVELYN H. THOMAS and CELIA
G. HORNE, Respondents
Under and by virtue of an Order of the Superior Court of Duplin County, made in the special proceedings entitled, "Johnny T. Waller, v. Evelyn H. Thomas and Celia G. Horne," and signed by the Honorable John A. Johnson, Clerk of the Superior Court of Duplin County, the undersigned, who was by said Order appointed, Commissioner, to sell the land described in the Petition will on the 12th day of November, 1983, at 11:00 A.M., at the Morris (Jigs) Horne residence, offer for sale to the highest bidder, for cash, but subject to confirmation by the Court, a certain tract or parcel of land lying and being in Limestone Township, Duplin County, North Carolina, more particularly described as follows:
BEGINNING at the most northwestern corner of Morris Horne land Deed Book 862, Page 164, thence with the right of way of N.C.S.R. #1962, North 2° 45' East 50.00 feet to an iron stake set; thence leaving said right of way South 84° 00' East 200.05 feet to an iron stake set; thence South 84° 00' East 78.8 feet to an iron stake set on the bank of a ditch; thence South 84° 00' East 4.0 feet to a point in the ditch; thence with said ditch South 19° 32' West 51.35 feet to Horne's most northeastern corner; thence with Horne's line North 84° 00' West 263.00 feet to the point of beginning, containing 13,749 square feet, as surveyed by W. Hillman Ray, Jr., R.L.S. October 14, 1980.
This sale will be subject to prior liens and encumbrances and 1983 Duplin County Ad Valorem taxes, if any; a 10% good faith deposit will be required of the last and highest bidder, at the sale and the bids will remain open for 10 days for upset bids.
This the 7th day of October, 1983.
Russell J. Lanier, Jr., Commissioner,
11-3-4t-L&H-70

of the Clerk of Superior Court of Duplin County, made in Special Proceeding No. 82-Sp-228 entitled "William Hughes Kelly and Wife, Mary Helen Kelly; and Nathan Thomas Kelly and Wife, Alvice Kelly, vs. Lawrence Kelly and Wife, Betty S. Kelly," and further pursuant to Orders of Resale entered by this Court on the 19th day of September, 1983, and the 29th day of September, 1983, upon an advance bid, the undersigned Commissioner will on the 17th day of October, 1983, at 12 noon, at the Courthouse door in Kenansville, Duplin County, North Carolina, offer the land for resale to the highest bidder, for cash upon an opening bid of Twenty-Eight Thousand Four Hundred One and 05/100 Dollars (\$28,401.05) that certain tract of land lying and being in Glisson Township, Duplin County, North Carolina, and more particularly described as follows:
BEGINNING at a stake on North Carolina Highway No. 1531, said stake being R.D. Simmons' corner on said road and further being a corner of the 24.80-acre tract of land this day sold to Nathan Thomas Kelly, and runs thence as said road South 69-50 East 850 feet to a stake; thence continued as said road South 69 East to a stake near a branch; thence South 46 West 1,633 feet to a stake; thence North 39 West 66 feet to a stake; thence South 20 West 2,000 feet to a stake on the run of Northeast River; thence upon the meanders of the run of the Northeast River generally in a Northwestern direction to a stake, R.D. Simmons' corner on the run of Northeast River; thence as the line of R.D. Simmons' North 29 East 1,630 feet to the point of beginning, CONTAINING 74.70 acres, more or less. And being a portion of the 99 1/2-acre tract of land as set forth and described in a Deed dated September 12, 1922, from W.H. Kelly to Bertie O. Kelly, and recorded in Book 243, page 303, of the Duplin County Registry. And being the same land described in a deed dated March 9, 1978, from Bertie O. Kelly, a widow, to William Hughes Kelly, as recorded in Book 835, page 472, of the Duplin County Registry.
The highest bidder, at said sale shall be required to make a cash deposit of ten percent (10%) of the first One Thousand Dollars (\$1,000.00) and five percent (5%) of all over One Thousand Dollars (\$1,000.00) of his bid as evidence of good faith.
This the 29th day of September, 1983.
Everett L. Wooten Jr., Commissioner,
H.E. Phillips, Commissioner,
10-13-2t-P&P-79

STATE INSPECTED
To Cut, Grind & Wrap Meats

STORE HOURS
8 TILL 7
6 DAYS A WEEK

JONES
FOOD STORES
BEULAVILLE

Limestone

3RD WEEK OF OUR

ANNIVERSARY SALE

Village

REGISTER FOR OVER \$500.00
IN GROCERIES AND PRIZES
TO BE GIVEN AWAY.

BONELESS CHUCK ROAST \$1.38 LB

BONELESS STEW BEEF \$1.79 LB

GROUND BEEF 3 LB OR MORE 1.19

GROUND CHUCK \$1.69 LB

BONELESS SHOULDER ROAST \$1.59 LB

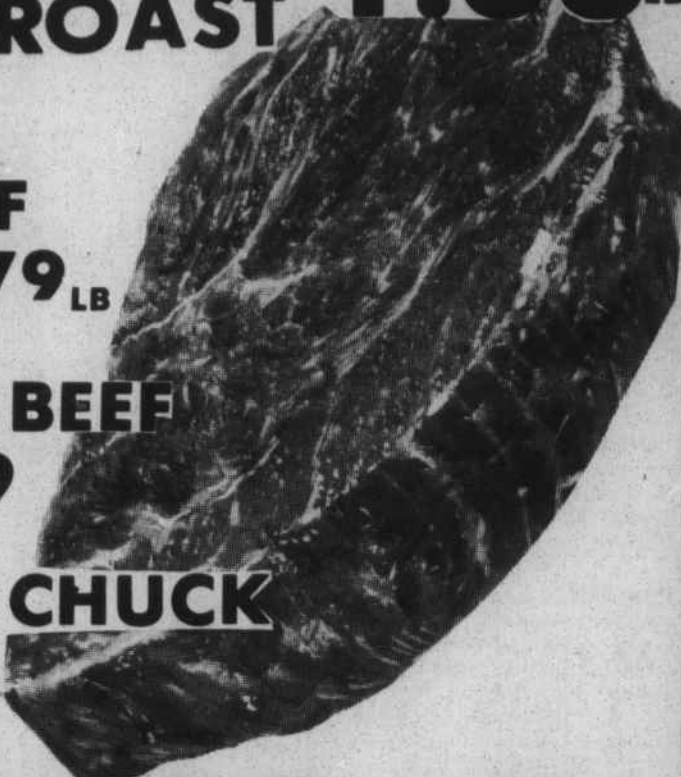

FRYER LEGS 59¢ LB.



CURTIS BACON 12 OZ. \$1.19

CURTIS BOLOGNA \$1.39 LB.

CURTIS WHOLE HOG SAUSAGE \$1.39 LB



SAV-MOR BLEACH 66¢ GAL.



CANDY, SUMMIT SNICKER, MILKY WAY, 6 PACK \$7.19



PETER PAN PEANUT BUTTER 18 OZ. \$1.39



FARM FRESH CABBAGE 15¢ LB
WASHINGTON STATE RED DELICIOUS APPLES 44¢ LB
RED GRAPES 66¢ LB

PEPSI COLA 2 LITER

\$4.99 CASE



The Attic Shop

Hwy 50 S. Kenansville

is now open

5 Days A Week

Hours:

T-F 10:30 - 5:30

Sun. 2-6

over 5,000 country items