

NATIONAL LECTURER TO SPEAK IN TRYON

(Continued from page 1.)

splendid service during the Revolution, was selected for the task of designing the capital city that was to be. So well did he do this work that the L'Enfant plan remains to this day not alone a fulfillment of his dream, but a guide to the future.

From 1824 until 1901 this plan was neglected through political pressure and bad taste, but since the establishment of the Constitution of Fine Arts it has again been taken up, the deviations from it corrected, and further developments based upon it.

Along in 1900 there was a feeling at Washington that the time had come to make permanent improvements in the national capital, and President McKinley called the governors of the states to Washington and there was much discussion as to what could be done. In 1901 Senator McMillan of Michigan, chairman of the Committee on the District of Columbia, secured the passage of a resolution directing that committee to report a plan for the improvement of the park system of the District. For ten years Senator McMillan devoted his energies and resources to this work, and in 1910 President Taft appointed the permanent Commission of Fine Arts, of which Mr. Moore, who had been associated with the Michigan senator, has been a member ever since.

Of the wonderful things which this commission has accomplished, of the

still greater hopes and plans they entertain for our country's great political center, Mr. Moore will tell from his personal experiences. Mr. Moore is a man of unusually charming manner, a deep cultivation and a sincere love for the beautiful, and everyone will find something in what he has to tell that will be interesting and instructive. With our own very small but budding hopes for a town, with a unified plan and some claim to beauty beside that which nature provides, our citizens will find inspiration in the great things that have been done for national civic improvement.

The list of patrons and patronesses for the lecture include:

Mr. and Mrs. Howard Frost.
Bishop and Mrs. Touret.
Mr. and Mrs. Crandall.
Mrs. Ella W. Peattie.
Mrs. John L. Washburn.
Mr. W. C. White.
Mrs. W. F. Lindsay.
Mrs. W. C. Kilpin.
Mrs. Gertrude F. Stone.
Mrs. E. G. Holden.
Mrs. W. W. Graham.
Mrs. A. M. Law.
Mrs. Felicia Calhoun.
Miss Louisa Pitkin.
Miss Mary Beach.
Mrs. J. B. Hester.
Miss Frances Kief.
Mrs. Julian Dickinson.
Mrs. Roy Remick.
Mr. J. Foster Searles.
Miss Mary Ethel Young.

Minutes of Meeting Read

(Continued from page 1.)

ed to provide a club house or rest room at some convenient point for the purpose of advertising themselves.

Moved that a committee be appointed composed of Bacon, Ballenger and Brown, to look into the matter of forming a men's club for Tryon.

Motion made and seconded that the Western Union open an office for reception and delivery of telegrams.

Motion that the Southern Railway be requested to provide a new station, etc., for the convenience of its patrons.

Motion by Brownlee, seconded by Justice, that we approve efforts of Mr. Washburn in providing a new postoffice; that letters be sent Mr.

Washburn and the postoffice department advising of this action.

Motion offered and passed approving bill to prohibit unsolicited shipments of merchandise to the addresses of citizens of the United States.

Motion made and passed that we indorse the idea of raising \$1,000 as our part in the purchase of the Smoky Mountains as a national park. The committee to function in raising funds is Dr. Green, Mr. Brownlee and Mr. Peattie.

Motion that each member be notified to hold open the date for regular meetings of the Chamber and attend upon the meetings of this organization.

FOR SALE—Walnut finished dresser and Simmons bed with mattress and springs, almost new, used 2 months. Phone 191 from 11 to 5 o'clock.

Read the News

A HOME

YOU WILL ALWAYS ENJOY

You have heard of Laurel Park Estates--its natural beauty--its careful planning--and its growing popularity among discriminating builders of artistic homes--but have you had all the salient factors that distinguish this magnificent property? Have you investigated it as an investment opportunity of the first water? Then do so today!

For here is a highly elevated, thoroughly restricted residential community that is rich in Natural Beauty--within five minutes of the heart of Hendersonville--close to social, recreational and commercial centers--and replete with every high-type improvement that adds to home living and permanent enhancement of values.

After you get the salient factors about this beautiful residential community--you, too, will want to build your permanent home here.

Laurel Park
The Most Beautiful
Spot In America
For Your Home

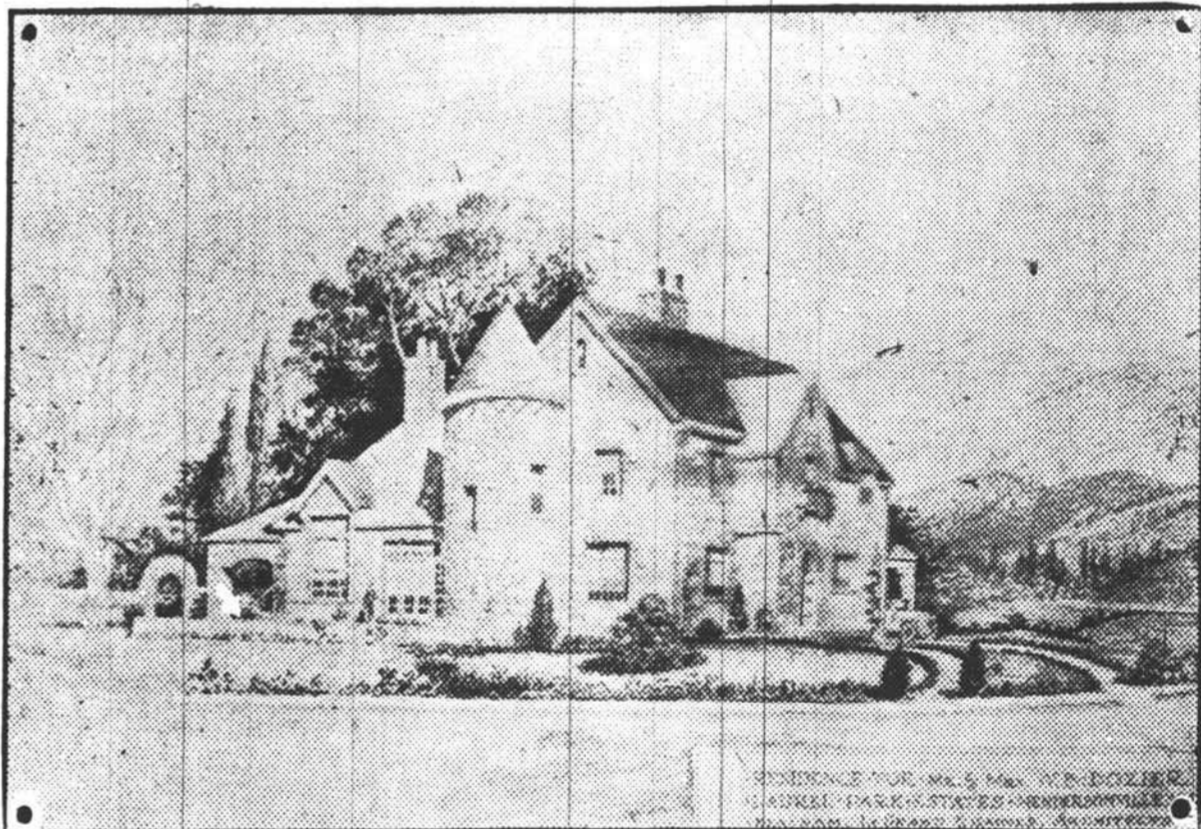

Residence of Mr. and Mrs. W. B. Dozier, Alta Circle, Laurel Park
(Evidence of the kind of homes being built in Laurel Park.)

Last week, a house a day was the construction program begun by investors in Laurel Park Estates. Every home enhances the surrounding property. Many other homes will be begun within the next few weeks. That's why the investor today will profit.

Actual count shows that last Sunday 1,221 cars motored up through Laurel Park Estates to the site of the \$2,000,000 Fleetwood Hotel now under construction. You are cordially invited to visit Hendersonville Sunday, and enjoy the scenic panorama that can be had for 20 miles in every direction from Fleetwood. Guides will direct you through Laurel Park Estates.

Laurel Park Estates

INCORPORATED
HENDERSONVILLE, N. C.

H. WALTER FULLER, President A. O. GREYNOLDS, Vice-President A. YATES ARLEDGE, Sec'y.-Treas.
C. N. JAMES, Director of Sales

Office at Hendersonville, Asheville, Winston Salem, Statesville, Charlotte and Greensboro, N. C.
Columbia, Greenville, Georgetown, S. C., Augusta, Ga.

Asheville Office—
Geo. Vanderbilt Hotel

PHONE 655

G. E. METEER
Resident Manager

If
It's
Building
Material
We Have It

Landrum's
Builders' Supply
Co.

Everything for the Building