

Ann Street Methodists Break Ground for Education Building



Photos by Jerry Schumacher

Indication of the cooperative action which has been taken to get the N. F. Eure Educational Building underway is the brigade of officials who turned the first spadeful of earth on the site Sunday morning. They are, left to right, Mrs. N. F. Eure, the Rev. J. D. Young, pastor, who's giving Mrs. Eure a bit of advice on how to dig, Thomas Eure, whose eyes are twinkling at his mother's efforts and who is

head of the building committee; W. H. Potter, chairman of the central steering committee; Braxton Adair, chairman of the board of trustees; Leslie Moore, Sunday School superintendent during the start of the building program; E. W. Downum, Sunday School superintendent; and Lance Smith, chairman of the commission on education.

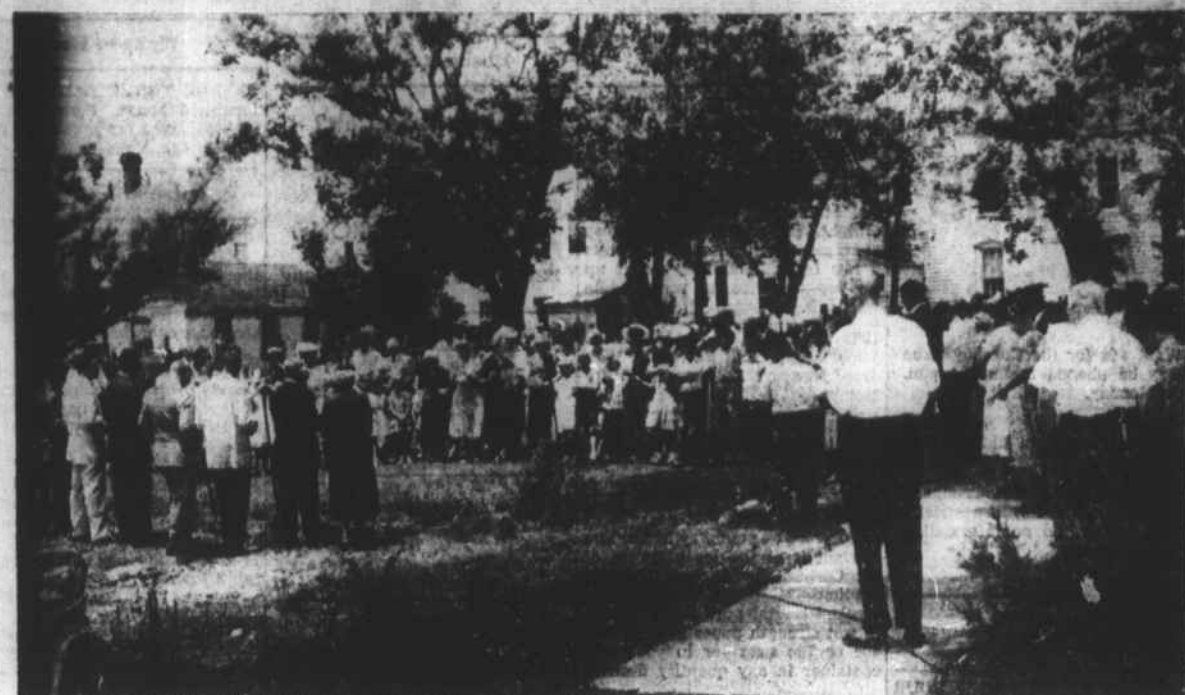

Members of the congregation gather at the site for the ground-breaking ceremony. The new building will go up on the lot formerly known as the Fodrie property. At the left are officials who took

part in the ceremony. At the right is the Fred R. Seeley Building now used by Sunday School classes.



Mrs. N. F. Eure took a prominent part in the ground-breaking ceremony. The new building is named in honor of her late husband. The Rev. J. D. Young, pastor, who is shown with her, conducted the ground-breaking ceremony.



After the serious part came the happy part — eating. Typical of the heavily-laden picnic tables is the one shown here. At left is Mrs. William Roy Hamilton and at the right is W. H. Potter.

The ground-breaking ceremony for the N. F. Eure Educational Building, Ann Street Methodist Church, on Sunday marked the beginning of a building program which will cost more than \$166,000.

The ceremony followed a half an hour church service. Spadesful of earth were turned shortly before noon as a warm June sun shone down and a cooling southwest breeze played through the large trees which shade the building site.

The structure will stand on Ann Street, east of Craven, and across the street from the Lottie Sanders Building.

Mr. Eure, after whom it is named, was for 20 years superintendent of the Sunday School, was active in all church programs, served on the official church board for more than 40 years, and died May 23, 1955 while serving as chairman of the building committee for the new educational building.

The ground-breaking service was conducted by the Rev. J. D. Young, pastor, with the choir and congregation participating.

During the service, Thomas Eure, son of N. F. Eure, expressed the family's appreciation for naming the building in honor of his father.

Lance Smith, chairman of the commission on education, paid tribute to Fred R. Seeley who had contributed time, money and interest toward the building program. Mr. Seeley is in the hospital and was not present at the ceremony.

Mr. Smith announced that in honor of Mr. Seeley and his splendid contribution toward the building of the church over the years, the O'Bryan house would in the future be known as the Fred R. Seeley Building. The O'Bryan house, at Ann and Craven, is now used for Sunday School classrooms.

Mr. Smith was in charge of arrangements for the ground-breaking and the picnic. The Sunday school furnished paper plates and forks and the Wesleyan Guild prepared two barrels of lemonade.

Mr. Smith was in charge of arrangements for the ground-breaking and the picnic. The Sunday school furnished paper plates and forks and the Wesleyan Guild prepared two barrels of lemonade.

18-Year-Old Meal Ticket Still Serviceable

Canton, Okla. (AP) — Back in 1938 Rene Heinz, working here with the Oklahoma Highway Department, bought a meal ticket at a cafe.

He didn't have time to use it all up before being shifted to another job. He revisited the cafe recently, pulled out the meal ticket and got the unused portion redeemed.

Heinz got a surprise when he was served by the same waitress who issued it 18 years ago.

Havelock Youth Wins Scholarship

Cherry Point—John T. Stitzel, 17, of 207 Fleetwood St., Havelock, N. C., today became the first North Carolinian to be awarded the 1st Marine Division Association scholarship.

He is the son of Mrs. Naomi V. Chugg of the Fleetwood Street address and stepson of the late Marine Maj. Doll R. Stitzel. Major Stitzel lost his life in Korea March 25, 1953, when the helicopter he was piloting crashed. At that time, he was attached to Marine Helicopter Squadron 161 of the 1st Marine Air Wing.

The 1st Marine Division Association, Inc., with headquarters in Alexandria, Va., is composed of veterans of the 1st Marine Division. The association maintains a scholarship fund for educational assistance to the surviving dependents of persons who served in the Division, or an attached unit, and lost their lives in the service of the United States.

Stitzel, who is a senior at New Bern High School and next year

Port Calendar

MS Goettingen—Due at Morehead City today to load tobacco for Hamburg. The full load will be 500,000 pounds, of which half is bright-leaf from North Carolina, and the other half burley from Kentucky.

USS Cambria—Due today at Morehead City.

MV Platida—Left yesterday from Trumbull Asphalt after unloading asphalt and fuel oil from Curacao.

SS R. A. Hummel—Leaving tomorrow from Esso Terminal after unloading fuel oil from Aruba.

College Illness

East Lansing, Mich. (AP)—Hepatitis and baseball fever are suspected contributors to the 65,000 hours of sick leave taken last year by Michigan State College employees. It cost the school \$100,000. Now the college has hired a graduate nurse to check on sick leaves.

will attend State College, Raleigh, is the fourth recipient of the scholarship since its beginning in May 1953.

Middle Class Workers Important Since Atom

Ann Arbor, Mich. (AP)—A University of Michigan sociologist says automation and the atom will place more importance than ever on the middle class of workers.

Asst. Prof. Harold L. Wilensky

collar and professional people will be joined by the blue collar factory worker who "already is merged in income and with automation will become more mental and less physically minded."

The Census Bureau estimates 26 1/2 million Americans over 64 in said middle class salaried white

46 Real Estate Transfers Recorded at Courthouse

Forty-six real estate transfers were recorded at the courthouse in Beaufort from May 29 to June 11. They are as follows:

- Morehead City—E. B. Fleming and wife to Wilbur W. Finch and wife, \$10; Alfred W. Pittman to Myrtle L. Pittman, \$10; John A. Smith and wife to Percy L. Teague and wife, \$10; David S. Moore and wife to Benjamin B. Sugg, \$10.
- Rachel E. Newsome to Mrs. Eva Lewis, \$960.88; Lurline Parham to Susan Anne Stephenson, \$100; Hugh Salter, sheriff, to Theodore Phillips, \$54.04; Glendon B. Campen and wife to Cal W. Whaley and wife, \$10; W. J. Blair et al to V & W Hotel Corp., \$10.
- Gerald V. Phillips and wife to Ethel B. Goodwin, \$10; Henry A. Walker and wife to Ralph Medlin and wife, \$10; Jennies E. Jones and wife to A. B. Cooper, \$100; R. Jarvis Proctor and wife to Ivan M. Proctor, \$10; Louella F. Roberts to Niek Galantis and wife, \$10.
- Cornelius Van S. Roosevelt et al to Ira Guthrie and wife, \$10; Earl A. Sells Jr. and wife to Bruce L. Goodwin, \$10; C. S. Carr and wife to William E. Brewer and wife, \$100; Bruce L. Goodwin and wife to Ross Bell Piner Longest, \$10, and Martin D. Burkenroad and wife to Ernest L. Whorton and wife, \$100.
- Beaufort—Herman W. Murrill and wife to Clinton Willis and wife, \$10; Annie L. Jones to Warren Grant and wife, \$100; Hugh Salter, sheriff, to Theodore Phillips, \$22; North Sabiston and wife to F. L. Kelly and wife, \$10.
- Town of Beaufort to Marcus G.

- Carpenter Sr., \$800; Annie L. Jones to Charles Z. Chappell and wife, \$100; W. J. Ippock and wife to Mildred Whitehurst, \$10; Mildred Whitehurst to W. J. Ippock and wife, \$10; William T. Lewis and wife to R. M. Williams and wife, \$100.
- Newport—Hugh Salter, sheriff, to Theodore Phillips, \$14.74; H. E. Mann and wife to Wallace B. Shook and wife, \$10; C. H. Pringle and wife to Irvin W. Smith and wife, \$10; Norman S. Bell and wife to Leo T. Gray and wife, \$10; Rudolph L. Garner and wife to Solon Perkins and wife, \$10.
- Straits—Charles G. Nelson and wife to Osborne G. Pigott et al, \$100; Stacy G. Nelson et al to Osborne G. Pigott et al, \$100; E. Stamey Davis and wife to Murry T. Pigott, \$10; Vannie Willis et al to Otway Christian Church, \$10.
- Harkers Island—Cecil J. Nelson and wife to Ashton Styron and wife, \$10; John W. Willis to Ashton Styron and wife, \$10, and Irvin W. Davis to Owen B. Fulford et al, \$550.
- White Oak—J. W. Pearson et al to Hugh A. Morris and wife, \$100.
- Marshallberg—Jones Bros. Realty Co. to Elmo J. Fisher and wife, \$10.
- Smryna—Weston G. Willis and wife to George Hancock, \$10.
- Otway—W. L. Gillikin and wife to Lundy Gillikin Jr. and wife, \$10.
- Portsmouth—Hugh Salter, sheriff, to W. E. Guthrie, \$21.
- Cedar Island—Elmer H. Lupton and wife to C. W. Jackson Jr. and wife, \$10.

GET A **LOAN** VACATION **LOAN**



ON YOUR CAR

and repay at low bank rates!

Use your car as security for a vacation loan—or for money for any purpose! Don't let lack of cash prevent you from doing the things you want to do, not when First-Citizens' loan service is so simple and quick! And you'll save at low bank rates, with payments tailored to your income. Let us give you full details!

Visit your nearest First-Citizens' INSTALLMENT LOAN DEPARTMENT

- Raleigh — Downtown Office
- Raleigh — West Side Branch
- Fayetteville
- Dunn
- Kinston
- New Bern
- Morehead City
- Clinton
- Jacksonville
- Laurensburg
- Havelock
- Smithfield



MEMBER FEDERAL DEPOSIT INSURANCE CORPORATION

Why wait? ...FOR YOUR

COME IN TODAY! We have the figures to show why...now is the smart time to buy!

Right now is the time to start enjoying all the fun and prestige of Oldsmobile ownership!

Right now is the time to command a 230-h.p.† Rocket Engine.

Right now is the time to discover Oldsmobile's steady, stable ride.

And that's only the barest beginning! There's new Jetaway Hydra-Matic Drive* with its smooth, winging action! There's big-car room and styling leadership.

Right now, you can make the move to an Oldsmobile "88" for surprisingly little more than some models in the "low-price" field. What's more, your investment holds when you go over to Olds! And your present car now commands a high price, too.

Come in! You'll like what you see... and you'll like our courteous way of doing business!

1740 h.p. and 250 lb. ft. of torque in Super 88 and Ninety-Eight series. *Standard on Series Ninety-Eight; optional at extra cost on all other series.

88" HOLIDAY SEDAN

OLDSMOBILE

A QUALITY PRODUCT brought to you by AN OLDSMOBILE QUALITY DEALER!

Get out of the ordinary this summer... Get into an AIR-CONDITIONED OLDSMOBILE! Come in for details—and a demonstration!

SOUND CHEVROLET COMPANY, INC.
1308 Arendell St. Phone 6-5103 Morehead City

COME IN TODAY... LEARN WHY NOW IS A GOOD TIME TO BUY AN OLDSMOBILE