

The House of the Week

# Oriental Elegance Graces American Seven-Room Home

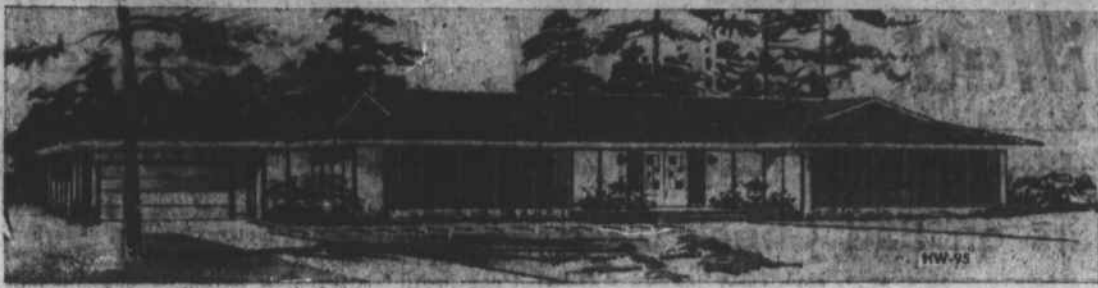

This seven-room house has the perfect proportions and balance of the best oriental architecture plus the sensible and practical living features of modern American homes.

By JOHN O. B. WALLACE

Japanese architectural features, such as those which helped inspire today's modern trend in American homes, have been stressed in this elegantly styled seven-room residence. Emphasized also are sensible and practical living features.

As in the finest examples of Oriental architecture, this exceptional House of the Week plan, designated HW-95, has delicately perfect proportions.

It embodies still another feature of Oriental homes—that of indoor-outdoor living where gardens, terraces and surrounding landscape are integrated with the house through open construction.

Designed by Herman H. York, and American architect often cited for unusual accomplishments in residential architecture, HW-95 uses an authentic Japanese garden as its central theme.

All major living areas overlook the lily pond and foot bridge, the garden's focal point. Another feature is an immediate garden view from the entrance foyer, called in Japanese house plans an "ante room." The architect says:

**Circular Glass Wall**  
"The garden is not only viewed from all areas, but can be approached through door openings from the living room, the dining room and the sitting room."

"Likewise a feature is the indoor plant room with its circular wall of glass. This area can be screened off from the dining room if desired to produce a greenhouse at the rear."

"The complete sweep of the rear terrace, which is accessible from the kitchen, the dining room, the sitting room and the owner's (master) bedroom, creates an area of complete outdoor living in privacy. The garage acts as a screen, should the house be built on a corner plot."

The house has three bedrooms—(owner's, son's and daughter's rooms)—a sitting room, living room, dining room and kitchen plus two bathrooms, lavatory, indoor plant room, the garden, ante room and a two-car garage.

The large ante room or foyer opens to the Japanese garden through a large window wall. An indoor-outdoor planting is at the wall base.

The dining room, also opening to the garden, has an indoor plant room. The plant room itself is separated from the dining room and the kitchen by shoji screens.

There is an indoor grille for preparing steaks or the tasty Japanese beef dish, sukiyaki.

**Walk-in Closets**  
Sliding rice paper doors form two walls of the sitting room, 14 by 15 feet 6 inches. The master bedroom has a walk-in closet and a sunken bathtub.

Sliding doors enclose closets in the bedroom hall and in the second and third bedrooms as well as the family clothes closet in the foyer. The foyer has a separate closet for guests.

The service entrance in front of the garage opens into an area which includes the basement stairs, a lavatory, a mud room and a step-up to the kitchen. Built-in shelves flank the living room fireplace.

Nearly all windows are of picture-window dimensions and have wood louvers below for ventilation. There are large wood louvers at all gable ends of the house to provide good air circulation.

Outside, the Japanese garden is made up of stepping stones. The walk is of limestone or slate, set over the finished grade. The roof is of dark asphalt shingles with aluminum-covered insulation between the rafters.

Exterior surfaces are of waterproof plywood panels with 1 by 2 inch battens over all joints. The architect explains that should other exterior materials be desired, the frame construction is conventional and such materials as shingles or clapboards may be used instead on side walls.

The great docks in Seattle, Wash., can handle 150 ocean going vessels at one time.

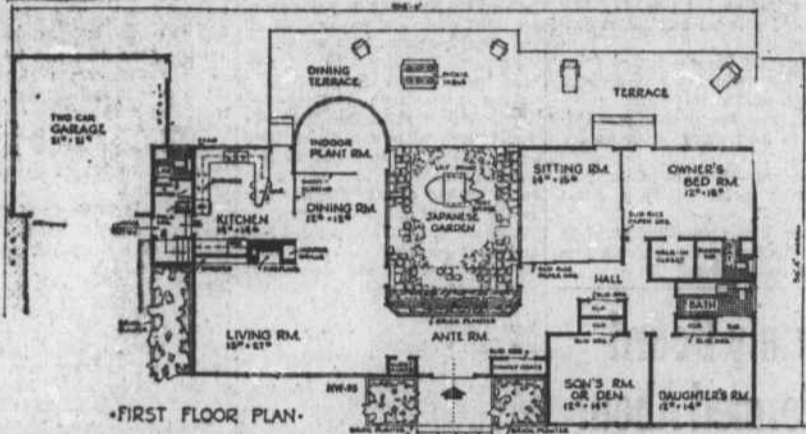

Careful arrangement of all living areas, the basic ingredient of any good house design, is clearly seen in this floor plan of House of the Week HW-95. There is a full basement under all habitable areas of the house.

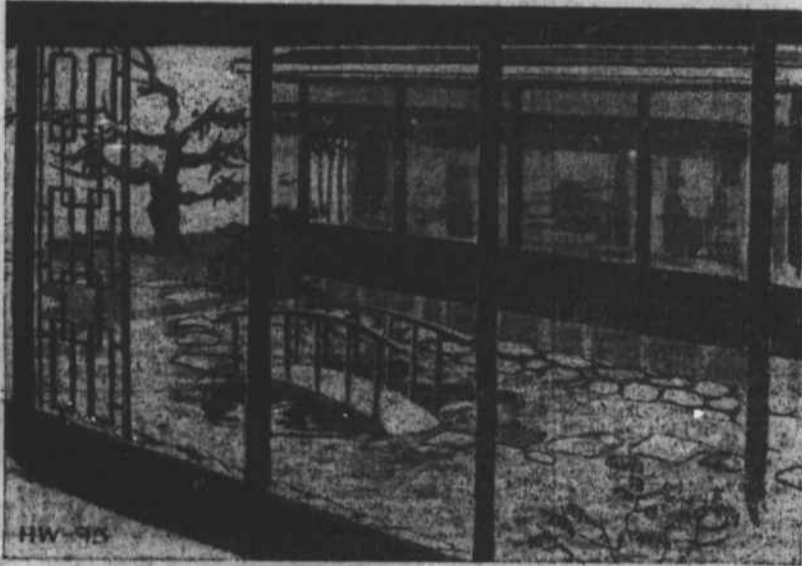

An authentic Japanese garden, with a lily pond and a foot bridge, sets the theme for this graceful and beautiful house inspired by the best features of oriental architecture.

## Send This Coupon

THE NEWS-TIMES
Enclosed is 35 cents. Please send me a copy of the study plan for The House of the Week, Design HW-95
NAME
STREET
CITY STATE

You can take this study plan to your bank or other mortgagor and to your builder and get rough estimates on the cost of construction in this area, as well as an idea of the relation of the cost to your budget. This study plan shows each floor of the house together with each of the four elevations, front, rear, and sides of the house. It is sealed at 1/4-inch per foot. It includes a guide on "How to Get Your House Built."

Statistics
The overall dimensions of House of the Week design HW-95 are 104 by 50 feet 4 inches. A minimum plot of 125 by 100 feet is recommended. The house has 2,434 square feet not including the garage and the Japanese garden. The two-car garage has 462 square feet.

### Colonial Reports Its Plans for '58

Atlanta, Ga. — Colonial Stores Inc., one of the nation's 19 largest supermarket chains, plans to spend almost \$10,000,000 in 1958 for capital improvements and inventory. This was disclosed in the company's Annual Report for 1957 which was released last week by chairman of the board, Russell B. Stearns and president Joseph Seltz. According to the report, during 1958 Colonial plans to open 40 new supermarkets and proceed with plans for development of a new distribution center for meats, groceries and frozen foods at Norfolk, Va., and enlargement of a grocery warehouse at Raleigh, N. C.

### Machine Cuts Potato Seed Pieces



Photo by R. M. Williams

Cutting seed potatoes on a new seed piece cutter owned by John and Rufus Oglesby, Crab Point, are Henry Covington, left, horticulture extension specialist, Raleigh; Marvin Horne, Crab Point, in the back ground, Howard Garriss, extension specialist in plant pathology, and John Oglesby, right.

Three Irish potato demonstrations are on three farms in the county, reports R. M. Williams, farm agent. One is on the farm of John Oglesby, Crab Point; another on the farm of Kearney Merrill Jr., highway 101, and the third on the farm of Heber Golden, Bettie.

The demonstration on each farm consists of three plots. In one plot are seed pieces cut by hand, in the second plot are ounce and a half seed pieces cut with the cutter, and on the third plot are ounce and a half seed pieces treated with an antibiotic to control blackleg disease. There are now four seed piece

cutters in the county. The Ball brothers, Harlowe, Neal Campen, highway 101, Kearney Merrill Jr., and the Oglesby brothers are owners of cutters.

Mr. Williams said cost of a cutter is about \$600, and the machine pays for itself in two to three years.

## Easter Seal Sale Begins In County This Thursday

By MRS. THOMAS L. NOE, Publicity Chairman

Once again it is the Easter season. Although thought has been given to the "Easter Bonnet," much more thought has been given to the real significance of Easter and its spirit of sacrificial living. Perhaps for that reason the National Society for Crippled Children and Adults chooses this time every year to seek aid for the thousands of crippled persons in our land. This Thursday, March 6, marks the opening date of the 1958 Easter Seal Campaign and Easter Sunday, April 6 brings it to an end.

With so many requests for contributions always before us, it is often a difficult thing to even consider giving another cent to a current charitable drive. Yet, we who work in the Carteret Society for Crippled Children and Adults feel that the county benefits so greatly from funds collected through the Easter Seal Campaign that we not only give of our money but also give freely of our time.

To those who work with and for crippled persons, the Easter Seal Appeal is not just another "S.O.S." for charity; it is the spirit of Easter which permits us to give of our substance and ourselves that others might also live normal lives. We feel this way because we know how much good is being done with the funds raised throughout the state. Only with a similar knowledge, can the people of Carteret County appreciate the part result of their generosity.

Everyone who gives should know that over half of the funds collected in this county remain in his Carteret Society treasury to help his own friends and neighbors. The remainder goes to the state organization and is utilized when the need arises.

Any person who has been crippled through illness or accident and whose condition is such that assistance is required, need only apply to the executive board of his County Society for Crippled Children and Adults will be forthcoming.

In our county Mrs. Zeb C. Manney, Newport, is the society's current president and Mr. Nathan Garner, Newport, is the treasurer. Either of these persons should be contacted when help is needed. Each year the county society finances the speech therapy clinic held in Morehead City. Many persons, especially young people, once

handicapped by speech difficulties have, under guidance of the trained personnel, overcome the handicaps completely.

Every summer crippled Negro children are given the undreamed-of opportunity of camp life at Hammock's Beach Camp near our neighboring town, Swansboro. Even in this county most of us know the cases where braces, wheel chairs, and other necessary appliances are provided persons who could not otherwise afford them.

So great is the area of achievement accomplished through our contributions, to the Easter Seal Society that itemizing would be impossible, but this we all can know with certainty — our contribution, no matter how large or small, are going to provide a richer and fuller life for some handicapped person.

## School Lunch Menus Listed

Camp Glenn School
Today: Luncheon meat, pickled beets, turnip greens, cornbread, bread, sweet potato pie, milk.

Wednesday: Pimento cheese sandwich, green peas, rice pudding with raisins, milk.

Thursday: Lima beans, mixed green salad, hot biscuits, molasses, milk.

Friday: Barbecue sandwich, cabbage slaw, spanish rice, dessert, milk.

Morehead City School
Today: Baked ham, potato souffle, steamed cabbage, cornbread, butter, jelly, milk.

Tomorrow: Meat loaf, mashed potatoes with gravy, garden peas, quarter orange, hot biscuits, butter, rice custard, milk.

Thursday: Vegetable-beef soup, peanut butter, pimento cheese and meat sandwiches, prune spice cake, crackers, milk.

Friday: Tuna salad, tomato-richeese dish, stewed potatoes, string beans, peanut butter cookies, bread, quarter orange, milk.

## Two Seniors Win Merit Certificates For High Ratings

David Chipman, a senior at Beaufort High School, and David Webb Nelson, a senior at Morehead City High School, have been awarded certificates of merit as a result of their outstanding records in the 1957-58 National Merit Scholarship exams.

David is the son of Dr. and Mrs. W. A. Chipman and David Webb is the son of Mr. and Mrs. Cecil L. Nelson.

High scores on two college aptitude tests led to the nationally recognized academic honors for the seniors. Less than one half of one per cent of the seniors in each state received the awards.

The local seniors are among 7,300 finalists in the current National Merit Scholarship competition which began last October with the testing of 256,000 of the nation's most able high school seniors. Over 1,000 of the finalists will be awarded \$5 million in Merit Scholarships, as a result of final judging now being conducted. Winners will be announced about May 1, 1958.

The names of the students will be sent to over 1,500 colleges, universities, and other scholarship-granting agencies for consideration for thousands of other scholarships.

"We believe that this year's Merit Scholarship Finalists compose one of the most talented groups of high school students of this size that has ever been identified," declared John M. Stalnaker, president of the National Merit Scholarship Corporation, which conducts the annual competition.

"As a group, they rank at the highest ability levels of the national senior class, and I hope that each of them receives scholarship help in accord with his need. Through the help of 80 business and industrial corporations, foundations, and individuals, we will be able to provide Merit Scholarships to 1,000 of them this year, and we hope that many of the remaining finalists will receive scholarship help from other sources as a result of our circulating their names to other scholarship sources."

## Partition in Beaufort House Burns Saturday

A partition between the kitchen and dining room in Raymond Darden's house, 314 Cedar St., Beaufort, burned out Saturday night.

The fire was reported at 6:30 p.m. Beaufort firemen got to the house in time to keep the flames from spreading. They moved out all the furniture in the two rooms and got the fire out. The only damage was to the partition and floors.

Martin was driving north on NC 101 a short distance south of the Core Creek bridge. Highway patrolman W. E. Pickard says that Martin lost control of the car when it went off on the right shoulder of the road.

Marks on the highway showed that Martin tried to pull back on the road and that the car then went off the left hand side of the highway. The car, valued at \$3,500, was owned by Martin's brother, who is out of the state.

Patrolman Pickard charged Martin with speeding too fast for existing conditions.

Albania, a republic on the west side of the Balkan peninsula in southeast Europe, has a population of about one million.

Advertisement for Cliff Edwards, featuring a cartoon character and contact information: C. E. "Cliff" Edwards, Ngr., Phone 6-5620.

Advertisement for SAFRIT LUMBER CO., featuring a large 'S' logo and contact information: Lenoxxville Road, Beaufort, Phone 2-4551.

Advertisement for Fred Harvey floor work, including contact information: Highway 101, Box 119, Beaufort, N. C.

Advertisement for Reddy Mix and Carteret Concrete Co., featuring images of construction equipment and contact information: Highway 70 and 181, Beaufort, N. C.

Advertisement for Eastern Millworks, featuring images of lumber and contact information: Highway 70 and 181, Beaufort, N. C.

Advertisement for Morehead Block & Tile Co., Inc., featuring images of masonry work and contact information: New Bern Highway, Morehead City, N. C.