

TAX SALE NOTICE

George W. Davis Jr. and Truman Davis, 13 acres pulp, 25 acres marsh, 30 acres waste, 15 acres cut over \$8.70
J. B. Davis Hrs., 1/4 acre building lot, 5/8 acre cut over, dwelling and storage \$33.02
Roland M. Davis, 2 storages and garage, 9 acres
Core banks \$14.93
Samuel W. Davis Hrs., 30 acres marsh, 35 acres waste, 5 acres pulp, 5 acres brush \$8.55
Truman Davis, 1/4 acre building lot, 1/2 acre tillable, dwelling, 2 garages and storage, 40 1/2 acres cut over, 3 acres waste, 4 acres pulp, 3 acres brush, 1 acre waste \$70.67
Henry M. Hill Hrs., 1/2 acre building lot, 1 1/4 acres tillable, 5 acres brush, dwelling, storage, garage and storage \$49.78
Cecil S. Lynch, 3/4 acres tillable, 58/100 acres brush \$12.04
George D. Lynch and Nellie, 1/2 acre building lot, 1/2 acre tillable and dwelling \$5.47
Mrs. and Mr. John H. Lynch, 1 acre tillable, 2 acres tillable, 1 1/2 acres brush, 1 acre waste, 1/4 int. in 9 acres
Dannie Willis land \$9.12
Mrs. Adelaide Mason (Mrs. Gordon) 1/2 acre building lot, 1 1/2 acres tillable, store building, 1/2 acre building lot, 1 acre tillable, and dwelling, 1 acre tillable, 3 acres brush, 2 acres waste, 10 acres oyster bed bottom \$46.01
A. T. Piner, 1/2 acre building, 3 acres brush and dwelling, 2 acres pulp, 8 acres brush, 1 acre pulp, 4 acres brush, 5 acres pulp, 5 acres brush \$9.99
H. O. Piner Hrs., 1 1/2 acres brush and scrub timber \$2.69
James L. Piner, 1/5 acre building lot and dwelling, wash house \$39.61
Harold Vance Taylor, 1/3 acre building lot, dwelling, and storage \$14.96
Brady L. Wade, 1/2 acre building lot, horseplace, 1 1/2 acres tillable, dwelling, wash house, chicken house, straw barn, 2 acres pulp, 7 acres marsh and brush \$40.32
James W. Wade, 1/2 acre building lot, 4 1/2 acres tillable, dwelling and shed, 2 acres tillable, 3 acres marsh \$26.52
John A. Wade, 1/2 acre building lot, 1 1/2 acres tillable, and dwelling \$27.68
Mrs. Pauline Wade, 1/2 acre building lot and dwelling \$26.09
Wilbur Wade, 1 acre tillable, 1 acre pulp, 4 acres brush, 2 acres pulp, 2 acres waste \$3.85
E. R. Wiggins, 1/2 acre building lot, dwelling and 2 sheds, 1 1/2 acres tillable \$18.77
Headen G. Willis, pt. building lot, 112' x 132' x 128' x 125' and dwelling \$89.89
Mrs. I. B. Willis, 1 acre brush and scrub timber, 4 acres pulp timber \$3.25
J. Everett Willis Hrs., 1/2 acre building lot, 3 acres tillable, 1/2 acre waste, dwelling, wash house and garage, 1 acre pulp, 4 1/2 acres brush \$36.63
Sheldon N. Willis and Wife, 4/5 acres tillable, 1/2 acre building lot, 1/2 acre tillable, dwelling and shop \$18.97

TAX SALE NOTICE

Beatrice Styron, pt. 138' x 310' dwelling, shop, and 4 sheds, 1 acre horse shoe road, 6 acres highway and shoe road \$47.16
STRAITS
Douglas L. Arthur, pt. acre building lot and dwelling \$33.54
Sterling Arthur, 1 acre building lot and dwelling \$23.40
J. W. Beard, 1/2 acre building lot, 1 1/4 acre pulp and dwelling \$6.01
A. H. Chadwick Jr., Hrs., 12 acres cut over \$4.58
C. C. Chadwick, 1 acre building lot, dwelling and shed \$20.37
Ralph D. Chadwick, 1 acre building lot, 3 acres tillable, 6 acres pasture, 2 acres brush, dwelling and shed, 1/2 acre building lot, 4 1/2 acres waste \$35.03
Wesley D. Chadwick, 2.3 acres tillable, 2.3 acres cut over \$5.39
J. M. Davis, 10 acres cut over, 3 1/4 acres brush, 1 acre building lot, 1 acre cut over, 4 1/2 acres tillable, dwelling and and P.O. \$31.52
W. A. Davis, Hrs., 1/2 acre building lot, 3 2/3 acres tillable, dwelling, garage and shed \$21.71
Adrian L. Gillikin, 1/2 acre building lot, dwelling, shed and dwelling, 2.75 acres cut over \$10.56
Cleo Mae Gillikin, 2 7/10 acres tillable, 1 acre pulp \$5.87
C. T. Gillikin, 1 acre building lot, 6 acres tillable, 2 acres cut over, 5.8 acres waste, dwelling and shed \$20.93
Durwood Gillikin, pt. acre building lot and dwelling \$16.65
Elbert R. Gillikin and Charles L., 2 acres pulp \$5.04
Elijah P. Gillikin, 2/5 acre building lot, 3 2/5 acres tillable, dwelling, 1/2 acre building lot, dwelling and barn, 17 1/2 acres tillable, 3 acres waste \$52.46
Ervin Gillikin, 1/2 acre building lot, dwelling and shed, 1 acre tillable \$23.87
Ervin Harold Gillikin, 1/2 acre building lot and dwelling, 1 acre land \$32.12
Mr. and Mrs. G. W. Gillikin, 1/2 acre building lot and dwelling \$10.67
Ivey Morris Gillikin Jr., 1/2 acre building lot and dwelling \$29.38
Ivey M. Gillikin Sr., 1/2 acre building lot, 2 1/2 acres tillable, and 2 dwellings \$13.12
Lemuel Gillikin, 1/2 acre building lot, dwelling, garage \$43.19
Leslie Gillikin and Wife, 1/2 acre building lot and 2 dwgs. \$23.30
Lina Gillikin, 1.1 acre building lot, dwelling and 2 sheds \$11.55
Lena Gillikin, 1 acre building lot, 5 acres tillable and dwelling, 1 acre pulp, 3 acres brush \$16.71
Martha Gillikin, 9 acres cut over \$3.45
Moses A. Gillikin, 1 acre building lot, 1.75 acres tillable, 1 acre brush and barn \$10.38
Ray Pearl Gillikin, 1 acre building, 2 acres tillable, 1 acre brush, dwelling and barn \$14.82
Stacy Gillikin, 1 acre building lot, 5 acres tillable, 6 1/2 acres brush, dwelling, storage, and shed, 2 acres pulp, 4 acres waste \$27.78
Theibert Gillikin, 3/5 acre building lot, dwelling, storage and chicken house \$19.92
Verson Gillikin, 1 acre building lot, 1 1/2 acre tillable, and dwelling, 1 acre tillable, 2 acres cut over, 24 acres cut over, 1 acre pasture \$71.09
Whitford B. Gillikin, 1 acre building lot, 4 acres tillable, 7 1/2 acres brush, and dwelling, 2 sheds, 2 acres brush, 2 acres pulp, 2 acres waste \$21.87
W. L. Gillikin Jr. and Wife, pt. acre 105' x 210' x 105' x 210' and dwelling \$15.94
Claude Golden, 1/4 acre building lot, dwelling and shed \$68.66
Ray N. Golden and Wife, pt. acre building lot, 43' x 60' and dwelling, 1/5 acre building lot, and dwelling, store and filling station and tool house, 1/2 acre building lot and dwelling \$60.06
Walter Golden, 1/4 acre building lot and dwelling, 1/2 acre brush \$12.75
Harry Green, 1 acre brush \$2.56
R. C. Haddock, pt. acre building lot 73 x 160 \$9.88
Mrs. Agnes Hill, 1/2 acre building lot, 1 acre tillable, 1 acre brush and dwelling \$21.38
Florence Hopkins, pt. acre building lot \$2.82
Augustus Lawrence, 1 acre building lot, dwelling, 2 sheds, 3 stables, store building, 13 1/2 acres tillable, 10 acres tillable, 2 acres pulp, 28 acres cut over \$76.71
Mrs. Baker Lawrence, 1 acre building lot, 6 acres tillable, 20 acres cut over, 17 acres brush \$19.90
Dennis C. Lawrence, 1 acre building lot and dwelling \$15.06
Denslow Lawrence, 1 acre building lot, dwelling, garage and chicken house, 1 acre tillable, 3 1/2 acres brush \$24.90
E. D. Lawrence, 1 acre building lot, horseplace, dwelling, potato house and stable, 11 acres tillable, 1 acre pulp, 8 acres waste \$88.48
Hardy W. Lawrence, 1/2 acre building lot, horseplace, dwelling and shed \$26.05
Mrs. Josephine Lawrence, 1 acre building lot and dwelling, 15 acres cut over, 19 acres marsh \$24.07
Manley E. Lawrence, 1/2 acre building lot, dwelling and shed, pt. tillable \$38.92

TAX SALE NOTICE

Martia W. Lawrence, 1 acre building lot, dwelling, garage, and lean to, 40 acres tillable, 5 acres cut over, 5 acres swamp, 3 acres waste \$70.40
Melton Lawrence, pt. acre 148' x 150' x 148' x 150' and dwelling \$17.25
Neta Lawrence, 1 acre building lot \$4.58
Sylvester Lawrence Jr., pt. lot, 105' x 100' x 100' x 100' and dwelling \$36.16
T. C. Lawrence, 2 acres tillable, 2 acres pulp and timber, 11 acres brush \$5.88
Tilton Lawrence, 1/2 acre building lot, and dwelling \$68.72
Walton Lawrence, 1/2 acre building lot and dwelling \$34.64
Wilbert Lawrence, 1 acre building lot and dwelling \$33.52
Guy W. Lewis, 1 acre brush \$3.20
W. M. Marshburn, 1 acre building lot, lumber yard, office and 3 sheds, 3 acres brush \$18.42
Mildred and Percy D. Mason, 1/2 acre building lot, and storage \$19.45
Ernest A. Nelson, Estate, 1 acre building lot and dwelling, 3 acres tillable, 2 acres brush \$8.62
Lloyd M. Pigott, pt. lot 138' x 238' \$3.54
Bonnie Piner, 1 acre building lot and dwelling \$10.25
Mrs. George W. Piner, 4 acres pulp, 16 acres brush \$4.36
Jesse J. Skinner, pt. acre building lot, 50' x 150', pt. 64.5' x 90.5' x 184' \$12.86
Beulah Stewart, Hrs., 3 1/3 acres cut over \$2.84
Wilbur Stewart, Hrs., 2.9 acres brush and scrub timber, 13.1 acres brush and scrub timber \$3.61
R. E. Sutton, pt. acre building lot, 36' x 120' and cabin \$7.17
H. I. Thompson, 2 acres pulp, 7 1/2 acres cut over \$20.51
George W. Wells, 1/2 acre building lot and dwelling, storage, 1 acre tillable \$17.99
Audrey A. Whitehurst, pt. acre building lot, 1 acre building lot and dwelling \$8.56
Harry Whitehurst and wife Audrey, pt. acre 255' x 100' x 255' x 100' \$3.80
H. G. Whitehurst, Hrs., 2 acres tillable, 3 acres brush, 10 acres tillable \$17.80
Edgar W. Willis, 10 acres tillable and barn, 4 acres pulp, 10 acres brush, 22 acres pasture and 8 acres waste \$39.51
Larry J. Willis, 4 acres tillable, 4 acres brush, 1/3 acre building lot and dwelling \$42.92
WHITE OAK
B. F. and Helen R. Barefoot, 1/2 acre building lot, 8/10 acre pasture, dwelling and store building \$50.71
Bessie E. Bell, 2 1/2 acres tillable, 4 acres pasture, pt 16 x 110' 1/2 acre building site, 2 1/2 acres tillable, tobacco barn, 2 potato barns \$72.43
John J. Bell, pt. 150' x 240' parcel no 5, dwelling and shed \$23.00
Mildred P. Bell, 1 acre no. 5, J. W. Pearson div. \$9.45
Jack Brendle, 1 lot and camp \$8.06
Woodrow Bright, 1 acre building lot, 25 acres tillable, 24 acres timber, dwelling, 2 tobacco barns, pack barn, 19 1/2 acres cut over \$65.75
Samuel R. Brinson, 1/2 acre lot, 1 1/2 acre tillable, and dwelling \$10.13
Braddock Brown, 1/2 acre building lot and dwelling \$4.24
Raymond Brown, 1 acre no. 4, Breeze Point block 4, and dwelling \$17.66
Charlie and Joe Buckmaster, 1 lot no. 5, tract 1, garage apt., 1 lot no. 6, J. S. Jones div. and dwelling \$67.95
Charlie Cannon and Wife, 2/3 acre building lot and dwelling \$19.87
Fannie S. Cannon, pt. acre 90' x 150' x 65' x 150' and dwg. \$19.95
Guy Carraway, 12 acres O. W. Taylor, 18 1/2 acres island in Bogue Sound \$19.19
William L. Carroll and Wife, pt. acre 50' x 130' on sound \$3.55
John Caustley, 1 lot Wade sub. div. \$5.98
William W. Dail and others, 1/2 lot building lot, dwelling and 2 sheds \$24.73
W. L. Davis, 1/13 building lot, 140 x 135', pt. acre 75 x 138', Carter sub. div. and dwg. \$12.73
Bernard L. Dawson and Wife, 1 lot 50' x 200' and dwelling \$41.30
Needham D. Dunn, 1/2 acre building lot, 9 1/2 acres tillable and dwelling \$89.95
Coy Ellis Jr. and Wife, 1 lot no. 61 Pearson sub. div. \$5.97
J. A. Gardner, 1 lot no. 11 Plantation Shores \$5.97
James H. Gentry and Wife, pt. acre 25' x 79.17' x 28/54' x 69.95', garage apartment, 1/2 acre building lot, 69/100 acre timber and dwelling \$37.97
Leslie G. German, 1 lot 60' x 125' \$4.24
Samuel B. Gibson, 1/2 acre building lot, 6 acres tillable, 8 1/2 acres scrub and dwg. \$13.38
Thomas E. Glancy, pt. acre 50 x 90 yds. Heuser land \$15.76
Harry Green, pt. E. 75' of no. 198 J. S. Jones div., dwelling and shed \$61.37
Harry H. Green and John A. Weatherington, pt. lot no. 1, W. 1/2 J. J. sub. div., and building \$39.44
Fred Guthrie, 1/5 building lot and dwelling \$19.80
Dennis H. Hall, 11 acres cut over woods \$3.65
L. C. Holland, 1 acre building lot and dwelling \$28.92

TAX SALE NOTICE

H. H. Holloman, 6 lots, 150' x 300 x 150 x 300' \$4.59
Paul W. Holt, 2 lots no. 44, 45, J. J. div. and dwelling \$30.54
Rachael Holt, 1 lot no. 43, J. J. div. \$5.97
Amos W. Huffman Sr., 1/2 acre building lot, 9 1/2 acres cut over and dwelling \$11.57
Amos Huffman Jr. and Wife, pt. building lot, dwelling and shed \$26.69
Jarvis B. Howell, 1/2 of lot no. 205, J. J. div. \$9.89
Patricia Ann Sewell Hurst, pt. lot no. 207 J. J. div. and dwelling \$22.43
Grace Irvin, 1 building lot and dwelling \$14.55
Ralph D. Kellum, pt. lot 50' x 50' \$3.55
Mitchell N. Lacroix, 1 lot 240 x 180 x 240 x 280 and dwelling \$23.03
James Wilson Latham, pt. lot no. 170 J. J. div. and dwelling \$20.44
Max Lindholm, 3 lots no. 105, 104, 108, J. J. Jones div. and dwelling \$13.27
William C. McCausley, 96/100 acre E. H. Russell land and building \$18.89
Milford B. Mann and Wife, 1 1/2 acre building lot, and cult and dwelling, 16 acres woods land \$17.99
Maurice Margolis, 2 lots, no. 85, 96 J. J. div. \$9.45
William D. Metts, lot no. 3, sec. 4, lot no. 3, sec. 1, Breeze Point \$6.67
Jevelyn Mezas, 1/2 acre building lot and dwelling \$55.68
F. C. Padgett and Wife, 1 lot, 120 x 150 Pearson div. and dwelling \$30.26
William Nash Parker, 1 acre building lot, 38 1/2 acres tillable, 101 acres scrub timber, 156 9/10 acres waste, 1/2 acre building lot, dwelling and shed \$147.94
Vera Phillips, 32 acres timber \$11.40
W. C. Piner, 29 1/2 acres tillable, 26 acres scrub timber, 1/2 acre building lot, dwelling and 3 tobacco barns, 2 lean to Lucille D. Pollock, 1 lot no. 5, Inlet View Div. dwelling and shed \$4.46
Eugene C. Quinn, 1 acre building lot, 19 acres timber, dwelling, shed and store building, 1 acre timber \$28.75
Carthel C. Radford and Wife, 15 acres tillable, 12 acres waste, 1/2 acre building lot, 14 1/2 acres woods, dwelling, pack shed, tobacco barn, lean to \$77.94
L. W. Raynor and Wife, pt. acre 148' x 120' x 193' \$5.97
David T. Redfean, 1 acre lot no. 169, J. J. div., dwelling and produce building, 12 acres woods, 16 acres tillable, dwelling, tobacco barn and pack house \$82.31
P. J. Rhue, 76 acres timber, 1 acre building lot, dwelling, tobacco barn, pack shed, hen house, 25 acres pulp and cut over, 6 acres tillable \$59.67
James L. Rumfelt, pt. acre 100 x 200', Holloman div. and dwelling \$33.04
Donald G. Sanders, 1 lot 60' x 125' Pearson div. \$5.43
Leland L. Saunders, pt. lot 60 x 76 of lot no. 14, and pt. lot 60 x 150 lot no. 14, and dwelling \$22.64
L. P. Sewell, pt. lot 35, J. J. div. \$37.26
Charlotte Ann Smith, 40 acres timber \$4.45
Effran S. Smith, 97/100 acre building lot, dwelling and garage, pt. lot no. 34, J. S. Jones div. service station and cafe \$83.36
Howard B. Smith, E 1/2 lot no. 215 J. J. div. and dwelling \$18.48
Herbert N. Stanley, 1 lot no. 11, Inlet View div. \$5.98
D. W. Stewart, 1 lot no. 62, Pearson sub. div. and dwelling \$44.12
M. J. Taylor, 1 1/2 acre building site, dwelling and shed \$27.96
Willard A. Taylor, 6.5 tillable, 1 acre building site, 6 acres tillable, dwelling, tobacco barn, pack barn, 3 sheds, 1/2 acre tillable, 2 acres brush, 7 1/2 acres tillable, 7 1/2 acres pulp \$63.54
W. P. Vinson, 23 acres tillable, 82 acres timber, 25 acres cut over, dwelling, 2 tobacco barns and lean to \$70.22
Gladys E. Walker, 2 lots no. 54, 53 Pearson sub. div. and dwelling \$38.14
D. R. Walton and Wife, 2 lots no. 29 and 21 J. S. Jones sub. div. service station, drive and fixtures \$64.21
Harris H. Watson, 7 1/2 acres cut over, 17 acres tillable, building lot, dwelling, tobacco barn, pack barn and 2 sheds \$63.75
Gerald J. Wellspeak, pt. lot no. 63 and dwelling \$49.04
J. R. Jones div. \$49.04
B. L. Woodard, 2 lots 104 and 194 block 3 E. I. \$5.98
James W. Young, 102.2 acres tillable, garage and grocery, 1 building lot, 4 tobacco barns, 1/2 acre building lot, 49.75 acres timber, 1 building lot, warehouse, 1/2 acre building lot, tobacco barn, pack shed, 23 acres timber \$446.74
Mrs. J. H. Young Hrs., 29 acres timber \$8.55

TAX SALE NOTICE

Robert Jones Jr., 1 acre building lot, 60 acres tillable, 99 4/10 acres little timber and dwelling, tobacco barn, pack shed and shed \$114.74
Elmer Moutford, 1/2 acre building lot, 1/2 acre cut over and dwelling \$19.23
Rollin Mumpford, 1/2 acre building and dwelling \$5.47
J. W. Parker, 37 acre building lot \$5.44
Clarence Tootle, 14 acres tillable, 6 1/2 acres timber, 26 1/2 acres cut over \$26.61
Clarence Tootle Jr., 6 acres tillable, 4 acres timber, 1 acre building lot and dwelling \$30.07
Frank Tootle Hrs., 1 acre building lot and dwelling \$6.67
Joyt Tootle, 1/2 acre building lot, 5 acres tillable, 1 1/2 acre cut over, dwelling and 2 sheds \$13.32
Odell Tootle, 10 acres tillable \$18.14
Willie Tootle, 1 acre building lot, 18.7 acres tillable, 20 acres timber and dwelling \$39.91
Clarence W. Ward Hrs., 1 acre building lot, 2 1/2 acres tillable and dwelling \$9.80
Joseph F. Ward and Wife, 6 acres building lot and dwelling \$5.63
Good Luck Doesn't Last Long for Woman Driver
Tipton, Ind. (AP)—Mrs. Bryce Burkhalter of nearby Sharpville had some good luck the other day but it didn't last very long. She escaped unhurt when her car skidded into a ditch. Then, while waiting for a towtruck, she stepped into a hole and suffered a broken ankle.
Reclamation Bureau engineers say enough concrete to build a four-foot sidewalk around the world will be used in the construction of the Glen Canyon Dam near Page, Ariz.

Home Demonstration News

Specialist Will Give Tips On Preparing Show Flowers

By FLOY G. GARNER Home Agent

Edward R. Mattson, extension horticulturist from State College, will meet with the Home Beautification leaders of the Home Demonstration Clubs Tuesday. The meeting will be held in the Home Agent's office at 2 p.m. Mr. Mattson will assist the club women with plans and arrangements for their Annual Flower Show June 19. Pointers and suggestions on cutting flowers, storing cut flowers before use, when and how to cut flowers and hold them for later showing... all this and more will be discussed and studied at Tuesday's meeting.



Floy G. Garner

All Home Beautification leaders are urged by their county leader, Mrs. Noah Avery, to make every effort to attend. These leaders will carry information from this training school to their individual clubs at May Home Demonstration Club meetings.

Mrs. W. G. Simpson and Mrs. Charles Stanley Jr., county clothing leaders, met with the home agent Tuesday to complete plans and arrangements for the Home Demonstration-4-H Fashion Show to be held in the American Legion Building, Beaufort, June 5.

The tentative date, originally set by the County Council was May 16, but the committee decided that a date in June would be better.

Cold Weather Takes Sting Out of Bees

Bloomfield, N. J. (AP)—Winter took the sting out of millions of bees in hives across the state. Paul Schindler, a bee-keeper, said the extreme prolonged cold paralyzed the bees. Millions starved to death in hives when they were unable to reach honey, only inches away.

writing news articles and preparing radio broadcasts for that week. The County Council will serve the annual Commissioners' Luncheon May 5, under the guidance and supervision of the County Home Demonstration foods and nutrition leaders, Mrs. Janet Ross and Mrs. D. R. Arnold.

Mrs. Will Daff, Mrs. R. L. Searle, Mrs. G. T. Spivey and Mrs. D. R. Arnold, former Home Demonstration delegates to the UN will represent our county in the United Nations and Citizenship Day celebration in Raleigh May 9.

The Home Demonstration Clubs are working on increasing attendance from this county at Farm-Home Week in Raleigh, June 8-12. They plan to send the president of each club, if possible, and are encouraging other club members to make every effort to attend. If sufficient number plan to go, a bus will be chartered to carry the Carteret County delegation.

Farm-Home Week offers an ideal opportunity for club women from all over the state to get together and exchange ideas, and enjoy specially planned programs. All club women are encouraged to attend.

Sooty Descend San Diego, Calif. (AP)—In the basement of the Point Loma home of Capt. Oakley Hall, a maid found a beautiful pheasant—uninjured and in good condition except for being sooty from coming down the fireplace chimney. It was returned to the zoo.

STACY

Alvah Fulcher, pt. lot 90' x 300 and dwelling, storage, pt. lot 64' x 130' x 64' x 130' \$31.54
Earl Fulcher, 1/2 house lot and dwelling, 1 4/5 acres tillable, 5 acres pulp, 17 acres brush and scrub \$22.36
Homer Fulcher, 1/2 house lot and dwelling \$41.48
Horace M. Fulcher, 1/2 house lot and dwelling, shed, 1 acre tillable, 3 1/2 acres waste \$18.88
Doity Gaskill, 1/2 house lot, 1/2 acre brush, 1/2 acre house lot and dwelling \$51.59
Leon Gaskill, 1 acre waste and store building, 1 house lot and dwelling \$33.62
M. T. Gaskill, 1/2 acre house lot, 5 1/2 acres tillable, 7 acres brush and scrub, 4 acres waste, dwelling and 2 sheds \$17.70
S. B. Guthrie Hrs., 1/2 acre house lot, dwelling, shed, 3 1/4 acres Paul, 4 acres brush \$18.25
Guy Hamilton and Wife, 1/2 acre house lot, dwelling, 1/2 acre tillable \$28.17
Leslie Hamilton, 1/2 acre house lot, dwelling, 1/2 acre tillable and shed \$24.03
M. L. Harris, 160 acres cut over, 125 acres brush and scrub, 75 acres waste, 875 acres pulp, 625 acres brush and scrub, 100 acres waste \$23.18
Lloyd Hill and Wife, 1/2 acre house lot and dwelling, 1/2 acre tillable \$33.45
Irvin Lewis, 1/2 acre house lot, dwelling and garage \$18.54
John E. Mason, 1/2 acre brush and dwelling, 1 acre brush \$3.05
Mason land \$3.05
Willis L. Mason, 1/2 acre house lot, 1 acre tillable, building and net house, 1 1/2 acres brush and scrub, 6 1/2 acres Open Ground \$37.31
L. R. Moxley, 35 acres marsh and brush \$7.36
Mrs. Abbie G. and Joseph W. Pepper, 1/2 acre house lot and dwelling \$41.69
Norvey Pittman, 1/2 acre house lot and dwelling \$24.49
Elijah Robinson, 1/2 acre house lot, 4 1/2 acres tillable, 2 acres waste and dwelling \$38.49
McKinley Smith, pt. 30' x 30' \$2.78
J. C. Stalon, 640 acres pulp and marsh, 1954, \$42.36; 1955, \$42.36; 1956, \$32.40; 1957, \$32.40—\$149.52

SCORCHY SMITH



OAKY DOAKS

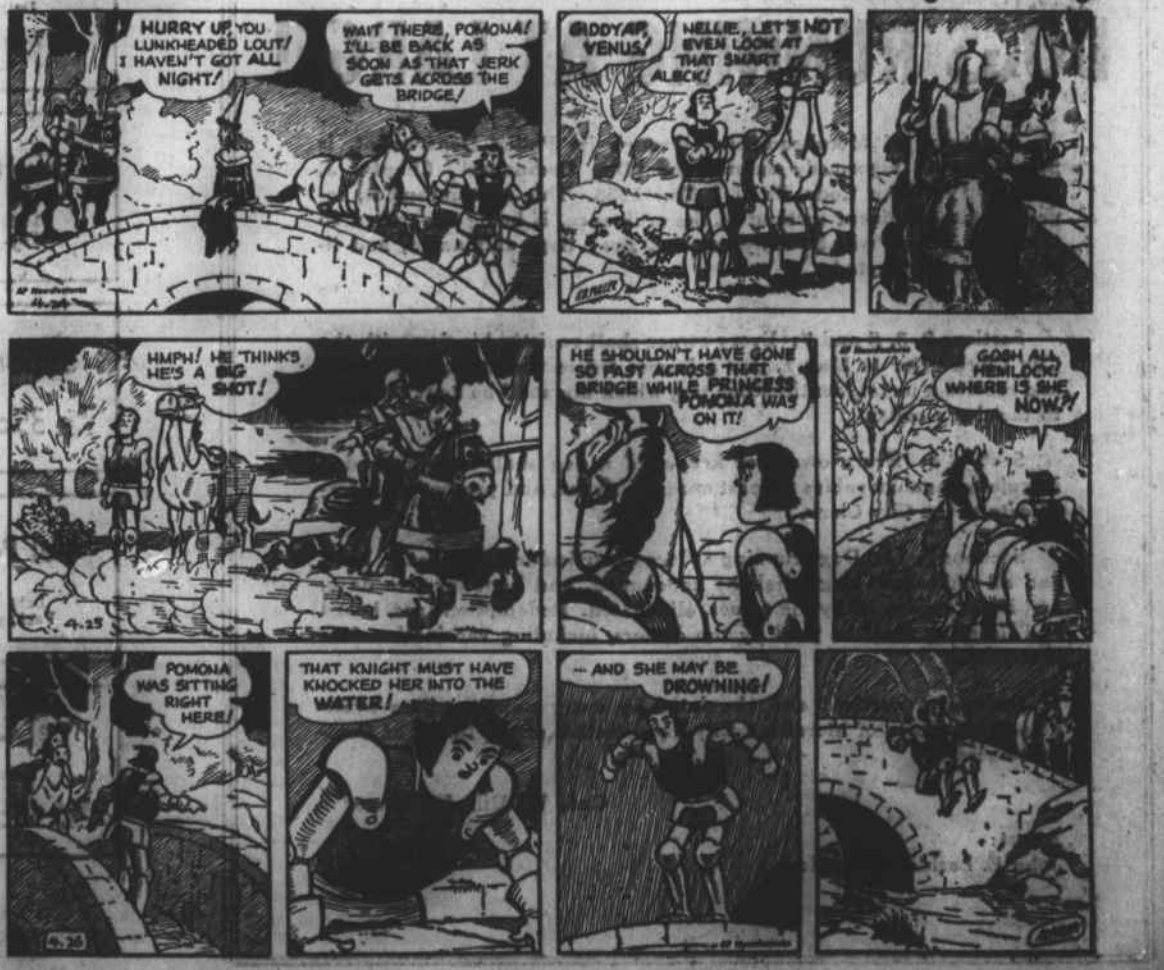

Craters Galore!

Dangerous Stranger