

**Put in Jail**  
John Reel Morris, highway 101, was picked up by Beaufort police Saturday and charged with drunken driving and destroying town property. Chief Guy Springle said Morris drove his Buick convertible over the curb at Holden's Restaurant and knocked off a parking meter. Morris was jailed under \$350 bond.

## Beaufort Police Report Wrecks

Beaufort police investigated two accidents recently, a minor one Thursday morning at 304 Live Oak St., and another more serious accident at Pollock and Cedar (new highway) at 7:10 a.m. Saturday.

In the Thursday accident, Harry Whitehurst, 1017 Ann St., Beaufort, was backing a 1957 Dodge truck out of a driveway at Beaufort Plumbing and Supply and hit a 1958 Ford, police said.

The Ford was driven by Otis Mades, 312 Broad St., Beaufort. The car's trunk lid was damaged. In the Saturday accident a 1952 one-ton Dodge truck collided with a 1958 Ford. Driving the truck was Noah Avery, route 1 Beaufort. Driving the car was Clay Lewis, route 1 Beaufort.

According to Officer Otis Willis, who investigated, the truck was going south on Pollock and collided with the car which was going east on the new highway.

Damage to the truck was estimated at \$375 and damage to the car at \$550. Avery suffered a slight cut on his forehead and Lewis' right knee was hurt. No charges were filed.

During July the Christian Children's Fund at Richmond, Va., solicited citizens of North Carolina. The State Board of Public Welfare is pointing out that such solicitations are in violation of the law since this agency is not licensed in accordance with its provisions.

## The House of the Week

# Cornell Survey Facts Lead To 'Most Satisfying' House

By JOHN O. B. WALLACE

Home buyers, a Cornell university survey has shown, fall into four distinct groups, each with specific requirements and preferences. The unusual ranch home shown here is a composite of the desired features disclosed by this survey.

Designed exclusively for the House of the Week series by one of America's foremost architects, the plan has been designated X-20.

The Cornell survey, aimed at promoting better house design throughout the United States by determining what people want in their homes, revealed that the types of homes sought by buyers can be described as:

(1) The economy house, (2) the family house, (3) the personal house and (4) the prestige house.

Taken into consideration by the survey were the interests, wants, enjoyments and living habits of home buyers.

With this information in hand, the House of the Week asked Architect Rudolph A. Matern to develop a plan incorporating the best features wanted by all four buying groups.

The result is interesting and practical. Matern says of design X-20:

"My aim was to have it satisfy not one or two of these groups, but all four. Because of this, the finished plan can well be called 'the most satisfying home in the country.'"

The following highlights of design X-20 confirm the accuracy of the architect's description:

**'The Economy House'**  
It is an economy house because there are eight rooms, 2½ baths and a laundry-mud room in less than 1,500 square feet.

The open plan of the kitchen, the family room and the living and dining rooms reduces costs and simplifies decoration.

Excellent circulation from both front and rear entrances cuts down through-room traffic and reduces cleaning, wear and tear costs.

**'The Family House'**  
It is a family house because the large family room opens to an outdoor living area and the kitchen and family room open into each



Stone and vertical boards are used for the front exterior. The entrance is recessed. A feature with special appeal to women is the extra-wide bow window in the living room.

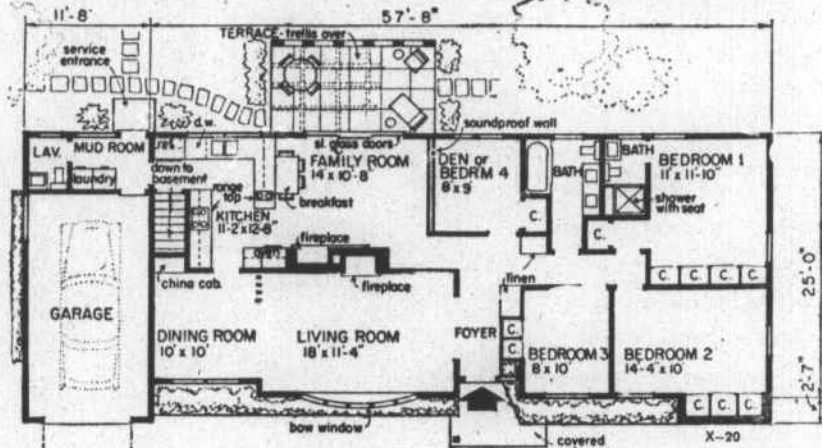

Eight rooms, plus 2½ baths and a combination mud-laundry room, are included in this house based on a study by Cornell University. It is a composite of all the best features turned up during the survey of home buyers.

other for more informality. The indoor play area, in the family room, and the outdoor area on the terrace both may be supervised from the kitchen.

The hall bath is large and has twin lavatories plus combination shower and tub. The family may dine either on the terrace, in the family room or in the more formal dining room. The house has plenty of light, ventilation and closet storage space.

**'The Personal House'**  
It is a personal house, too. For those who desire privacy in their family living, there is a comfortable room for reading or listening

to records. This may be the family room for group use or the fourth bedroom which can be alternately used as a den. The bedroom area has privacy and quiet.

The kitchen is designed to be the center of cooking, eating and living activities in the combination family room and kitchen. The rear terrace has a back wall for privacy. A trellis covers the terrace, creating shade and interesting light patterns. A roll-away awning may be installed for more positive weather control.

**'The Prestige House'**  
There are prestige features as well. The master bedroom has space for twin beds. The second bedroom may be used for guests. There are separate, imposing dining and living rooms.

The living room has a bow window and a log-burning fireplace. The dining room has a built-in china cabinet.

## Motorist Cited Following Accident

K. C. Locklear, Lumberton, was charged with failing to yield the right of way and driving on the wrong side of the road after an accident at 6:50 a.m. Sunday. The wreck occurred three miles east of Newport on US 70. No one was injured.

Locklear, driving a 1950 Oldsmobile, was headed west and made a left turn directly in front of Lena M. Moore, Goldsboro, headed east in a 1957 Chevrolet, according to accident reports.

The right front fender of the Chevrolet rammed into the right rear of the Oldsmobile. Damage to the Chevrolet was estimated at \$300 by investigating officer patrolman J. W. Sykes.

## Coastal Termite Control

is honoring contracts and servicing this area. If anyone has not been contacted recently, please write

Goldsboro, N. C.  
P.O. Box 532

## OAKY DOAKS

PRINCESS POMONA SUSPECTS OAKY OF HAVING AN AFFAIR WITH A KITCHEN MAID, AND IS TRYING TO PUNISH HIM...

NO DIDDLE DIDDY-DOO AN' A HOT CHA-CHA

NOW SING A DREAMY LOVE SONG, HY!

## BEAUTIFUL WALLS OF CONCRETE MASONRY



Exposed concrete block walls add beauty... modern design to today's finest homes... and at the same time save you dollars and dollars on expensive interior finishing... and upkeep. Masonry paints are now available in many beautiful decorator colors... for complete harmony of masonry walls and other interior and exterior decorations. For quality block... precision made on Stearns equipment... see us today.

USE CONCRETE MASONRY FOR STRUCTURAL BEAUTY  
**MOREHEAD BLOCK & TILE CO., INC.**  
Phone PA 6-3970  
NEW BERN HIGHWAY MOREHEAD CITY, N. C.

**TRY SEARS CATALOG SALES**

For All Home Improvement Needs

**SEARS**  
Catalog Sales Office  
Phone PA 8-5181  
915 Arendell St.  
Morehead City

**REDDY MIX by DAVE LINDSAY**

CARTERET CONCRETE CO.

THEY HAVE IT

**CARTERET CONCRETE Co.**

Call 6-4859

CERTIFIED READY MIXED CONCRETE

HIWAY 70 W... Morehead City

**BUILDING SUPPLIES**

Whatever you need to get your home in beautiful, comfortable shape for winter, we have it! Come in and choose now from our complete line of building supplies. We'll gladly help you figure quantities.

**SAFRIT LUMBER CO.**

Lennoxville Road Phone PA 8-3843 Beaufort, N. C.

**Send This Coupon**

THE NEWS-TIMES

Enclosed is 35 cents. Please send me a copy of the study plan for The House of the Week, Design X-20

NAME \_\_\_\_\_ (Please Print)

STREET \_\_\_\_\_

CITY \_\_\_\_\_ STATE \_\_\_\_\_

You can take this study plan to your bank or other mortgage lender and to your builder and get rough estimates on the cost of construction in this area, as well as an idea of the relation of the cost to your budget.

With this information you will know whether you will want to proceed with construction by ordering working blueprints direct from the architect and asking for bids for the work.

You can get a study plan for The House of the Week by filling in your name and address on the coupon on this page and sending it with 35 cents to this newspaper.

This study plan shows each floor of the house together with each of the four elevations, front, rear and sides of the house. It is scaled at ¼-inch per foot. It includes a guide on "How to Get Your Home Built."

**SCORCHY SMITH**

HEY, SWINDEL, CHECK THE OTHER SIDE... THEY'RE NOT DOWN HERE!

UGH! SCORCHY... SC...

WH-??

AND AT THE MISSILE BASE!

HERE'S HOPING THAT EABY FINDS HER TARGET ON THE NOSE!

AND AT THE TARGET!

THE MISSILE'S ON ITS WAY--NOW IF THE NOSE CONE HITS THE ISLAND...

--IT WOULD BE A GIANT STEP FORWARD IN SCIENCE!

BUT THAT'S THE LAST THING ON SCORCHY'S MIND RIGHT NOW!

**They're Right On Target**

**OAKY DOAKS**

PRINCESS POMONA SUSPECTS OAKY OF HAVING AN AFFAIR WITH A KITCHEN MAID, AND IS TRYING TO PUNISH HIM...

POMONA DIDN'T EVEN NOTICE ME!

MY FRIEND, HAVE YOU SEEN A TROUBADOUR NAMED BY DUDDY?

ER, YES-- I'VE SEEN HIM. WHERE IS HE NOW?

HE'S GONE TO THE GARDENS TO SING SOME SONGS.

I HEAR HIM!

TA RA RA BOOM DE AY!

I DISCOVER A GREAT TALENT AND THIS IS THE THANKS I GET!

TO THE GARDENS!

AN'VE PUSHED THAT SELECTION TO THE TOP O' TH' HIT LIST, YO' HIGNESS!

IT'S A BEAUTIFUL SONG, HY!

YO' LIKE HOW I DONE IT?

I'LL SAY! I WAS ENTRANCED BY THE WAY YOUR ADAM'S APPLE JIGGLED UP AND DOWN!

WHY SHOULDN'T I ASK YOU THAT?

I'LL TELL YOU WHY!

I'M HY DUDDY'S MANAGER!

**Crossword Puzzle**

**ACROSS**

1. Pierce  
8. Alone: stage direction  
9. Deep hole  
12. Third power  
13. Spoken  
14. Adept  
15. Refresh  
16. Learned  
18. Make slow  
20. Wife of Zeus  
21. Captain of a Nile boat  
23. Calif. white oak  
25. Cheap apartment house  
30. Earth  
31. Past

**DOWN**

32. Sample picture  
34. Thrash: slang  
35. Intellectual  
37. Unattended  
39. Try  
41. Cancel  
42. Kind of cheese  
44. Make  
48. Long cigar  
51. Done alone  
52. Harvest goddess  
53. Short jacket  
54. Medley  
55. Golf mound  
56. Dispatched  
57. Measure of paper

**Solution to Friday's Puzzle**

2. Melody  
3. Instigate  
4. Look out  
5. Army men  
6. Seaweed  
7. Plaster support  
8. Change  
9. Geometrical figure  
10. Frozen water  
11. Spread hay  
12. Cupid  
13. Inclined walk  
14. Netlike hair band  
15. Prevaricator  
16. Abounding in elms  
17. Shield  
18. Foolishness  
19. Forbearing  
20. Cabinet for papers  
21. Baby's word  
22. Tightening muscle  
23. County in N. Y. State  
24. Allot  
25. Charitable distribution  
26. Lamb's pen name  
27. Space  
28. Cooking vessel  
29. Monkey  
30. Alice --- sings with Lawrence Welk

**Danger Zone**

The commanding general, Camp Lejeune, advises mariners to steer clear of the area between New River and Bear Creek and 25,000 yards seaward. This has been declared an impact area due to the presence of duds that are liable to explode.

**BEAUTIFY FLOORS IN A FLASH!**

do it yourself... save money!

Why have dull, worn-looking floors? Just use our Clarke rental floor equipment to give your floors like-new brilliance! We provide everything you need and full, easy instructions.

phone for your Clarke rental equipment today!

**BEAUFORT HARDWARE CO., INC.**  
Merrill Bldg. Phone PA 8-3666 Beaufort, N. C.

**BEAUTIFUL WALLS OF CONCRETE MASONRY**

Exposed concrete block walls add beauty... modern design to today's finest homes... and at the same time save you dollars and dollars on expensive interior finishing... and upkeep. Masonry paints are now available in many beautiful decorator colors... for complete harmony of masonry walls and other interior and exterior decorations. For quality block... precision made on Stearns equipment... see us today.

USE CONCRETE MASONRY FOR STRUCTURAL BEAUTY  
**MOREHEAD BLOCK & TILE CO., INC.**  
Phone PA 6-3970  
NEW BERN HIGHWAY MOREHEAD CITY, N. C.