

Car Hits Rear of Car Saturday at Intersection

A 1953 Chevrolet driven by Darrell Lawrence, route 1 Beaufort, ran into the rear of a Plymouth driven by Mrs. Joe B. Windley, route 1 Beaufort, at 4:25 p.m. Saturday at Cedar and Live Oak Streets, Beaufort.

Dewey Ellis Hits Telephone Pole

Dewey Ellis, Greensboro, was charged with careless and reckless driving at 12:30 a.m. Sunday after he ran his 1956 Nash into a telephone pole at 24th and Evans Streets. Leroy Ellis, a passenger in the car, was carried to the Morehead City hospital for treatment of cuts and bruises.

The House of the Week

Large, Massed Areas Help Reduce Cost in This Plan



You can build this smart ranch house without crippling the family budget. There are three bedrooms in a wing at the right. The dining-living room and the kitchen are at the back. Optional basement plans are offered — a full basement, partial basement or no basement.

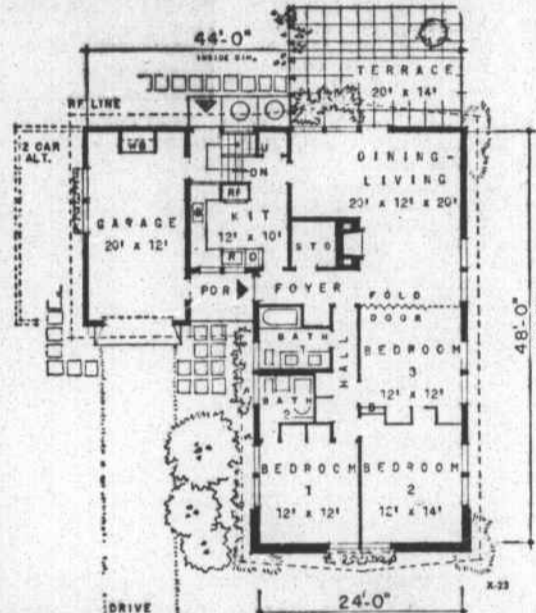

This floor plan shows the room arrangement in either the full or partial basement versions. If no basement is wanted, the stairs and vestibule back of the kitchen become storage space and the washer and dryer move into the right rear corner of the kitchen area.

By JOHN O. B. WALLACE

You can save money at every turn in building this smartly-styled, three-bedroom ranch house because the architect has filled it with built-in economies.

The goal of Architect John S. Burrows Jr. in developing design X-23 for The House of the Week was to produce a house of the week for a family with moderate incomes who want sound planning and good styling in a house they can afford.

He made no sacrifices with styling or design, but he used what he calls "controlled measurement planning." This simply means that mass-produced building components can be used throughout the house, sharply cutting waste in materials as well as reducing labor costs.

Burrows, a man with wide experience in planning small home projects for U.S. government developments, is serving this month as an American delegate to the Congress of the International Federation of Housing and Planning in Liege, Belgium.

His design offers optional basement plans. There can be a full basement, a partial basement—or no basement.

Here are the full details of Design X-23 described area by area for an easy-to-see picture of the house:

Living Area The living and dining rooms occupy a large area at the right rear corner. The area is 20 feet across the back and 30 feet from back to front.

Set within this area are a fireplace and a guest closet. The dining room is reached through a swinging door from the adjacent kitchen.

Should the third bedroom be used as a den, its area may be linked with the dining and living rooms by opening a folding door. Or, at the owner's option, this folding door can be a permanent wall.

Full-height awning windows overlook the rear terrace from the dining-living room and a door opens directly onto the terrace from the dining-living area.

This section has three bedrooms and two baths, and a center hall.

Cars Collide West of Newport

Two Cadillacs tangled at 11:30 p.m. Thursday in front of Kenny's on Highway 70, west of Newport. Highway patrolman W. J. Smith Jr. said a 1953 Cadillac driven by Peter J. Vogel, Cherry Point, was headed west and attempted to turn into Kenny's. He was struck in the rear by a 1953 Cadillac driven by John F. Heisey, Cherry Point. A man in Heisey's car was slightly injured and was taken to the hospital. Damage to the 1953 Cadillac was estimated at \$150; to the other, \$200. Charges are pending.

Port Calendar

Southland—Due today to load tobacco for Germany. Cambrils, Ogethorpe — Navy ships docked yesterday to load military supplies. Kinderdyk—Due Friday to load tobacco for European ports. Riba Mersk—Due Sunday to load tobacco for the Far East. Santa Cecilia—Due Sunday to load a cargo of dried milk for Chile. Brelenstein—Due Sept. 19 to load tobacco for Germany.

Jaycees Launch Plan To Raise Football Funds

To raise money to finance the Beaufort football program, James Steed, chairman of the football committee, announces that a portable hi-fi will be given away at the last game this season. Persons who would like an opportunity to win the hi-fi may contact any Jaycee or a member of the football committee, Mr. Steed, Glenn Willis or Jesse Taylor.

New Secretary

Mrs. Harry Hall, Beaufort, has replaced Mrs. Ray West as secretary in the county agent's office. Mrs. Hall, formerly with the welfare department, began her new duties Tuesday. Mrs. West moved to Straits, where her husband is pastor of the Methodist Church.

Committee Named

Gov. Luther Hodges has appointed a 40-member state committee for improved courts. Representing judicial district 3 which include Carteret is Luther J. Eubank, New Bern, and Dr. Paul Jones, Farmville.

REDDY MIX by DAVE LINDSAY



CARTERET CONCRETE Co. logo and address: 64859 Highway 70W, Morehead City.

INSULATION Get Ready for Winter Now! SAFRIT LUMBER CO. Lennoxville Road Phone PA 8-3843 Beaufort, N. C.

OLD BILLS Got You Down? See us for a Personal Loan. Things could brighten up for you in a hurry with a convenient, low cost personal loan from First-Citizens. 3% GUARANTEED INTEREST ON SAVINGS.

Design X-23 has overall dimensions of 45 by 50 feet. Minimum lot, 60 by 100 feet, recommended. The habitable area has 1,380 square feet. The garage has 284 square feet. There are five rooms and two baths.

The kitchen can be reached from the front or rear doors. There are awning sash windows at the front of the kitchen. A frosted glass, daylight window separates the kitchen and the vestibule. A vestibule inside the rear door gives access to the garage, to the cellar and, down three steps to the 10 by 12 foot kitchen. Just outside the perimeter of the kitchen is a utility closet.

Kitchen appliances and fixtures are arranged in a U. They include a double sink, a counter range, wall oven, refrigerator and work counters, the laundry room, heating plant and utilities are in the basement.

If the house is built without a basement, the vestibule and stair areas become storage space and the washer and dryer move into the right, rear corner of the kitchen.

Casual Areas In the basement version, there is space for a playroom with a fireplace in the basement. There is a rear terrace, 14 by 20 feet.

Storage Statistics There are 11 closets and a 12 by 20 foot garage for storing the car. Additional storage room is provided in the basement. There are closets and a work bench in the garage.

Special Features Dry-wall construction inside is specified because it is practical and economical. This is a budget house but the cost-cutting features don't show.

Exterior Outside walls are of brick and stone veneers, of colored prefabricated panels and sash, and vertical redwood siding. Asphalt shingles are specified for the roof. Awning sash windows, wood louvers, window boxes and a brick chimney complete the outside details.

Send This Coupon

THE NEWS-TIMES

Enclosed is 25 cents. Please send me a copy of the study plan for The House of the Week, Design X-23

NAME (Please Print) STREET CITY STATE

You can take this study plan to your bank or other mortgage lender and to your builder and get rough estimates on the cost of construction in this area, as well as an idea of the relation of the cost to your budget.

With this information you will know whether you will want to proceed with construction by ordering working blueprints direct from the architect and asking for bids for the work.

You can get a study plan for The House of the Week by filling in your name and address on the coupon on this page and sending it with 25 cents to this newspaper.

This study plan shows each floor of the house together with each of the four elevations, front, rear and sides of the house. It is sealed at 3/4-inch per foot. It includes a guide on "How to Get Your Home Built."

WHOLESALE PRICES New Low Prices ORNAMENTAL IRON Gives Your Home LASTING BEAUTY. ECONOMICAL PERMANENT BEAUTIFUL. FLATS \$6.95 CORNERS \$10.95. WHOLESALE BUILDING SUPPLY CO. BEAUFORT, N. C.

CONCRETE MASONRY ATTRACTIVE INEXPENSIVE PERMANENT. BUILD PATIO, STEPS, WALKS AND TERRACES. SEARS CATALOG SALES. DO IT TODAY—THE CONCRETE MASONRY WAY. MOREHEAD BLOCK & TILE CO., INC. NEW BERN HIGHWAY MOREHEAD CITY, N. C.

TOWN OF MOREHEAD CITY BUDGET SUMMARY 1958 - 1959. Table with columns for Revenue and Disbursements, listing items like Taxes, Franchise Tax, Police Department, etc.