

County CD Director Names Three Officials

John Valentine, county Civil Defense director, has named three additional officials in the county CD organization.

The Rev. John Cline, pastor of Ann Street Methodist Church, Beaufort, will be in charge of CD information for the churches; Stewart Daniels, principal of Smyrna School, is in charge of Civil Defense for schools, and Leonard Safrin, Beaufort, has accepted the position as deputy Civil Defense director for the county.

Church groups interested in participating in the CD program are invited to contact Mr. Cline, Mr. Valentine announces.

The tax on gasoline in Utah has climbed from 2 1/2 cents per gallon to 6 cents per gallon.

When to Buy Land For New Home

The time to buy a lot is when you are ready to build a house. Paying taxes for years on vacant land is not always prudent. Hunting for a modern plan to fit land that was subdivided a generation ago is not pleasant.

The trend today is toward larger homesites—more privacy, more elbow room.

Check your local zoning regulations, your title company, or your bank to find out how far you must keep a house from each boundary.

You can fit a house to its site much more easily and economically than you can grade and fit land to a house. Land planning is part of home planning.

The name Eve is the Hebrew word for "life."

The House of the Week

Better Way to Live for Less



Brick and stone veneer gives this house solidity combined with economical upkeep.

By DAVID G. BAREUTHER

Many houses are spoiled by compromising to meet a price. Room sizes are shaved down. Substitute materials are sought. Yet sizable amounts of the home building budget remain earmarked for a surplus of unused space—perhaps a basement of bowling alley size and an attic big enough for all the spiders in the world.

Isn't it better to spend your home building funds on the part of the house you will live in? Design T-109 on this page shows how you can do this.

Planned by Herman H. York, nationally known specialist in

house architecture, this "House of the Week" concentrates expenditures on living space. No one will ever fall down stairs in this house. There are no stairs. There is no basement.

The house is built over a crawl space—a style that has proved comfortable throughout the South and in many other sections too. There is just enough attic to keep the house cool in summer and to pitch the roof for the economical use of strip shingles.

Brick and stone veneer gives this house a solid and substantial appearance as well as insuring economy of upkeep. Aside from exterior trim and gable ends there is nothing outside to paint and repaint.

The two-car garage is an outstanding example of what you can have when big economies have been achieved in planning and construction. It would be rare to find a one-car garage that does not regret a one-car garage. They don't think of resale value, but they're annoyed by the problem of storage—a place for bicycles, sleds, lawnmowers and other tools, garden furniture and the numerous articles you must find a place for.

Big rooms attractively and efficiently arranged distinguish this house. From the entrance foyer you walk straight ahead into a living room with a wall of windows looking out over a rear garden terrace. This room, with a

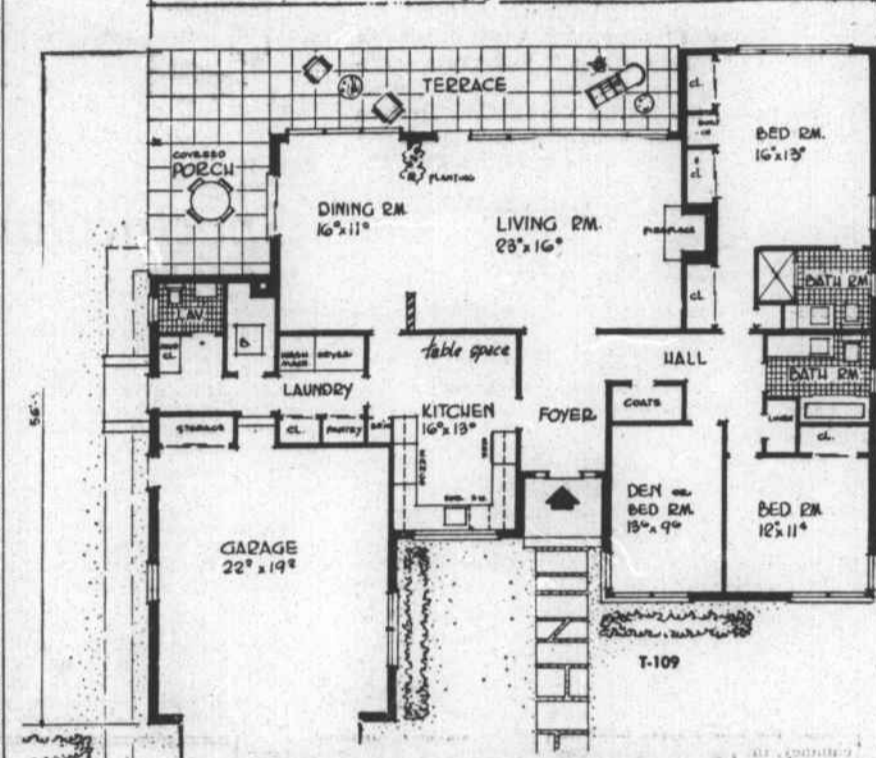

Big rooms feature this comfortable home to be built over a crawl space.

massive fireplace at one end, measures 16 by 23 feet.

Adjoining it is a dining room that not only is ample for a family, but large enough for gracious entertaining. Here too is a window wall facing the terrace, while sliding glass doors open at one side to a covered porch for outdoor dining.

The kitchen is bigger than a grandmother's kitchen, yet it arranged for smooth use of modern equipment in popular U-shape. A generous corner is reserved for table space.

Two bathrooms, both with built-in vanities and one with a stall shower, serve the bedroom wing. An extra lavatory is conveniently situated near the side door with an adjoining mud closet for garden clothing.

Flexible, this plan can serve a family and still suit requirements after children have grown and departed. The third bedroom is easily converted to use as a den, television room, sewing or hobby room, when two bedrooms suffice.

The house covers 2,041 square feet, exclusive of the garage and terraces. Garage and porch construction figure at a lower rate. This square footage is the best guide for obtaining local building estimates.

Builders who have erected houses of similar size, with the same number of bathrooms, can estimate roughly how much it may cost to build in their areas.

YMCA has New Book Program New York (AP)—The YMCA's publishing arm, Association Press, is issuing a series of recent major religious books in low-priced, paperback editions. More than 3,000 churches are helping distribute the volumes. So far, more than 300,000 copies of the first 18 titles issued have been sold.



News from Ocracoke Mr. and Mrs. Monford Garrish and son, Joe Ben, made a trip to Norfolk this past weekend. Mrs. Annie Garrish returned to Ocracoke with them.

Mr. and Mrs. Needham Simpson are visiting their son's family, Mr. and Mrs. Stacy Simpson at Wilmington, Del.

Junius Austin and Benjamin L. O'Neal had a good time last Saturday, when they attended the State vs. Carolina football game at Chapel Hill.

Mrs. Benjamin O'Neal and son, Douglas, and Mrs. Murray Spencer and children, visited friends in Richmond this past weekend and while there attended the State Fair.

William Midgett, USCG, has been transferred to the Oregon Inlet Station.

Harry F. O'Neal, having completed his service in the Army, is now in the Coast Guard Service. He is at home on ten days leave, after which he will report for duty in New York City.

Bill Gaskill, USCG, is home on 40-day leave, and expects to go to Honolulu. Mr. and Mrs. Robert Preston and daughter, Beverly, are living there. Mr. Preston serving in the Coast Guard.

Just a Homebody

Indianapolis (AP)—Mrs. C. R. Snyder can't help feeling the burglar who broke into her house wasn't entirely an unfeeling brute. In addition to nearly \$500 worth of other loot, he swiped Mrs. Snyder's favorite four pots of African violets.

Send This Coupon

THE NEWS-TIMES Enclosed is 25 cents. Please send me a copy of the study plan for The House of the Week, Design T-109 NAME (Please Print) STREET CITY STATE

You can take this study plan to your bank or other mortgage lender and to your builder and get rough estimates on the cost of construction in this area, as well as an idea of the relation of the cost to your budget.

This study plan shows each floor of the house together with each of the four elevations front, rear and sides of the house. It is scaled at 1/8-inch per foot. It includes a guide on "How to Get Your Home Built."

With this information you will know whether you will want to proceed with construction by ordering working blueprints direct from the architect and asking for bids for the work.

New Floor Finishing Old Floor Refinishing All Kinds of Tile Work Fred Harvey Highway 101 Phone PA 8-4200 Beaufort, N. C.

See Us For Mechanical Tools Carpenter Tools WESTERN AUTO STORE Morehead City

TRY SEARS CATALOG SALES For All Home Improvement Needs SEARS Catalog Sales Office Phone PA 6-5181 915 Arendell St. Morehead City

BUILDING SUPPLIES Everything for Building And Remodeling... Whatever you need for that building or remodeling job, we have it... and the price is right! Now is the time to insulate... and we have just what you are looking for. Come in today, we'll be glad to help you. SAFRIT LUMBER CO. Lennoxville Road Phone PA 8-3843 Beaufort, N. C.

BEAUTIFUL WALLS OF CONCRETE MASONRY Exposed concrete block walls add beauty... modern design to today's finest homes... and at the same time save you dollars and dollars on expensive interior finishing... and upkeep. Masonry paints are now available in many beautiful decorator colors... for complete harmony of masonry walls and other interior and exterior decorations. For quality block... precision made on Stearns equipment... see us today. USE CONCRETE MASONRY FOR STRUCTURAL BEAUTY MOREHEAD BLOCK & TILE CO., INC. Phone PA 6-3970 NEW BERN HIGHWAY MOREHEAD CITY, N. C.

WHOLESALE PRICES Fall Is In The Air! It's Time To Get Ready for Winter... INSULATE PAINT UP REPAIR General Wholesale Building Supply Co. Has All You Need to Get Your Home Ready for Winter FIBER-GLASS INSULATION You Can Insulate An Average Home Overhead For Less Than \$50.00 WE HAVE INSULATION FOR WATER PIPES RICHMOND WARM AIR FURNACES 84,000 BTU, Complete With Burner AS LOW AS 242.95 We Have All Supplies to Install Your Heating Plant. WE CAN ARRANGE INSTALLATION AND SAVE YOU MONEY BLUE RIDGE PAINT OUTSIDE 3.49 Per Gal. INTERIOR 2.95 Per Gal. We Carry A Complete Line of Davis Paints. All At Our Famous Low Prices. GENERAL WHOLESALE BUILDING SUPPLY CO. LARGEST AND MOST COMPLETE BUILDING SUPPLY HOUSE IN THE CAROLINAS 1 1/2 Miles West of New Bern on Highway 70 Wholesale Prices Dial MEIrose 7-5138

News from Ocracoke Mr. and Mrs. Monford Garrish and son, Joe Ben, made a trip to Norfolk this past weekend. Mrs. Annie Garrish returned to Ocracoke with them. Mr. and Mrs. Needham Simpson are visiting their son's family, Mr. and Mrs. Stacy Simpson at Wilmington, Del. Junius Austin and Benjamin L. O'Neal had a good time last Saturday, when they attended the State vs. Carolina football game at Chapel Hill. Mrs. Benjamin O'Neal and son, Douglas, and Mrs. Murray Spencer and children, visited friends in Richmond this past weekend and while there attended the State Fair. William Midgett, USCG, has been transferred to the Oregon Inlet Station. Harry F. O'Neal, having completed his service in the Army, is now in the Coast Guard Service. He is at home on ten days leave, after which he will report for duty in New York City. Bill Gaskill, USCG, is home on 40-day leave, and expects to go to Honolulu. Mr. and Mrs. Robert Preston and daughter, Beverly, are living there. Mr. Preston serving in the Coast Guard. Just a Homebody Indianapolis (AP)—Mrs. C. R. Snyder can't help feeling the burglar who broke into her house wasn't entirely an unfeeling brute. In addition to nearly \$500 worth of other loot, he swiped Mrs. Snyder's favorite four pots of African violets.

REDDY MIX by DAVE LINDSAY CARTERET CONCRETE CO. SAY BUD DID YOU SLICE THIS HAM? THAT DID POP YUH DARN NEAR MISSED IT DIDNTCHA! PITY THE POOR PEOPLE WHO ARENT ACQUAINTED WITH CARTERET CONCRETE CO. THEY DONT KNOW TH WONDERFUL SET-UP THEYRE MISSING. CARTERET CONCRETE CO.

NEW METHODS MAKE IT POSSIBLE... Low-cost shelter buildings with walls of solid concrete Reinforced concrete walls are cast on the ground, erected with farm tractor and new tilting frame developed at Texas A. & M. Farm engineers have borrowed a method from industrial builders... streamlined it... cut costs to make it practical for simple farm structures. The method is "tilt-up"... but builders no longer need heavy-construction lifting rigs to raise the concrete panels. The tilting frame illustrated was developed by the Texas Agricultural Experiment Station. Now, a small crew can place 8 x 8 or 10 x 10 concrete panels in a matter of minutes. The only power needed is that of a standard farm tractor. Long-life concrete is weather-resistant, rodent-proof and noncombustible. Solid concrete walls can take the punishment required in farm structures like loading and feeding barns and machine sheds. And because they need little or no maintenance during their long life, concrete buildings save you time and money. For details, see your ready-mix dealer, rural builder, or farm structures specialist at your state college. Or fill in the coupon below. PORTLAND CEMENT ASSOCIATION A national organization to improve 1401 State Planners Bldg., Richmond, Va. and extend the use of concrete Please send me information on farm tilt-up construction. Name, St. or R. No., City, State.