

The House of the Week

New Split Level — American As Apple Pie and Bigger!



Pierced masonry walls are an interesting feature of the covered front entry porch of this dwelling, based on the FHA national average home for last year. Its split level arrangement adds a sizable bonus area on the grade level.

By JOHN O. B. WALLACE

This split level dandy is as typically American as apple pie because its design ingredients came from the national average house of last year as determined recently by the Federal Housing Administration.

Designated X-29 in the House of the Week series of notable American homes, it offers a bonus in space over and beyond the FHA average dwelling because of the multi-level arrangement of the plan.

Rudolph A. Matern, one of America's foremost architects, developed the design from figures and statistics reported recently by the FHA for new residential construction in the United States during 1957.

The figures covered all new 1957 homes with FHA-insured mortgages. From the statistics, the FHA determined what it called the national average house. It is a larger house than the FHA national average house for the previous year.

In fact, there has been a steady trend over the past four years for houses with larger square footage in living space.

The number of bedrooms, however, has remained constant at three. And the total number of rooms has increased by only a half room—from 5½ in the 1954 national average home to the 5.8 or 6, of the 1957 national average home.

By contrast, the square footage in living space has grown sharply. Here are the figures for the past four years: 1954, 961 square feet; 1955, 1,020 square feet; 1956, 1,064 square feet; and 1957, 1,146 square feet.

Design X-29 developed by Matern has exactly 1,146 square feet in the living and bedroom levels. On the entrance level, another 316 square feet are added by a family room, a mud room and bath and space for a den or office.

There were garages in 82.7 per cent of the 1957 national average houses. There are, of course, three bedrooms and a garage in Matern's plan. Actually, though, the architect's use of split level planning greatly increased the living space within the perimeter of the national average house.

Had the design been executed on one level, such as a ranch, it would have eliminated the possibility of Matern's bonus area embracing the family room, mud room and bath, garage and space for den or office.

Here are the full details of design X-29 in an easy-to-read, area by area description:

The bow-windowed front living room has a side to side span of 23 feet and a depth of 11 feet. At one end there is a log-burning fireplace; at the other is a balconied stair leading to the grade-level foyer.

The living room is accessible from all rooms but a screen separates it from the entrance foyer. Back of the living room, adjacent to the kitchen, is a 10 by 10 foot dining room with sliding glass doors opening onto an upper level rear terrace.

The space for a den or office is on the grade level under the bedroom wing.

Three large bedrooms are serviced by a double-lavatory bath and they have privacy because they are elevated from the street. There is a small balcony at the head of the bedroom stairs.

Access to other parts of the house from the bedrooms is by way of the stairs and the two foyers but not through other rooms.

The kitchen is an ample 16 feet 3 inches by 9 feet 8 inches, and includes a breakfast balcony overlooking the family room and a rear terrace.

Kitchen cabinets are positioned in a double "L" for maximum efficiency. The rear terraces are reached from the kitchen through sliding glass doors. The mud-utility room has a compact laundry, a closet and a full bath.

Ever hear of split-level rear ter-

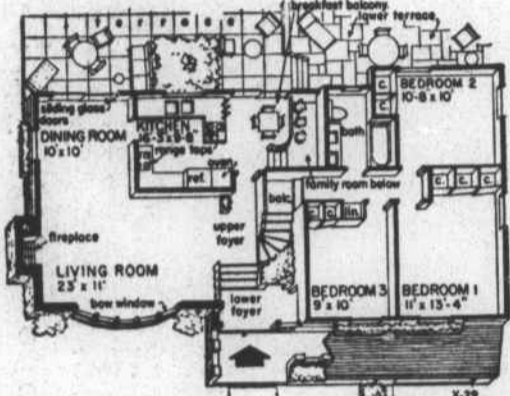

The living and bedroom levels of House of the Week design X-29 are shown in the floor plan above. The entrance level, with a reptition of the living level, is shown in the floor plan below.

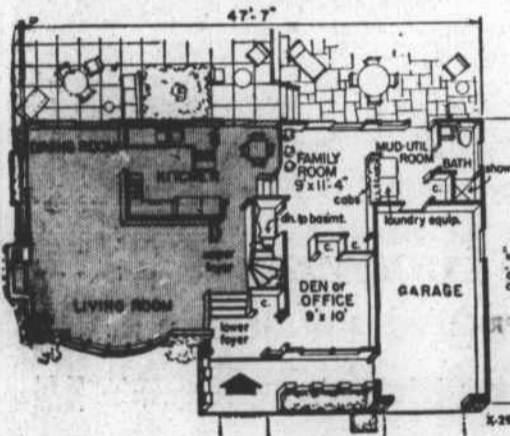

Send This Coupon

Enclosed is 35 cents. Please send me a copy of the study plan for The House of the Week, Design X-29. NAME (Please Print) STREET CITY STATE

You can take this study plan to your bank or other mortgage lender and to your builder and get rough estimates on the cost of construction in this area, as well as an idea of the relation of the cost to your budget.

With this information you will know whether you will want to proceed with construction by ordering working blueprints direct from the architect and asking for bids for the work.

You can get a study plan for The House of the Week by filling in your name and address on the coupon on this page and sending it with 35 cents to this newspaper.

This study plan shows each floor of the house together with each of the four elevations, front, rear and sides of the house. It is scaled at 1/4-inch per

foot. It includes a guide on "How to Get Your Home Built."

Students are Ahead Of School Teachers

Richmond, Va. (AP)—Richmond School Superintendent H. I. Willett, aware of soft courses in some schools, tells this:

Two third graders on the playground watched two jet fighters streaking across the sky. "If that pilot would cut in his after-burner he could make Mach 2," said one.

"Well," said the other as the school bell rang, "it's time to go back in and count those darned beads some more."

Bad Move

San Diego, Calif. (AP)—Of 333 teenagers in the city school's summer course on automobile driving, only one failed to complete the course with passing grades. He moved away.

REDDY MIX by DAVE LINDSAY



CARTERET CONCRETE CO. THEY'LL SEE YOU GET THE MOST FOR YOUR MONEY.

Real Estate

(Continued from Page 2, Section 2)

L. & C. Corp., \$11; W. B. McLean and wife to Lenora O. Riggan, \$1.65.

Otis H. Johnson and wife to George C. Williams and wife, no stamps; A. B. Cooper and wife to Leroy and Vernon C. Guthrie, \$2.20; Phillip R. Taylor and others to Vernon C. Guthrie, \$2.75; A. B. Cooper and wife to Vernon C. and Leroy Guthrie, no stamps.

Joseph S. Jones and others to Robert T. Hamlet and others, no stamps; William H. Singleton III and wife to Jerry J. Willis, no stamps.

C. M. Allen Jr. to Wade L. Kerr and wife, no stamps; Della B. and C. J. Herring to John E. Mattson, \$1.65; Mollie B. Willis to Martin L. Willis III, no stamps; Herman K. Willis and wife to John L. Styron and wife, \$5.50.

A. F. Fleming and wife to Syl-

vester Fleming, \$16.50; J. W. York and wife to George W. Niessen and wife, \$8.80; Blanche V. Wentz to Fred O. Durant and wife, \$15.40; Clara P. Rouse to Myrtle B. Carlson, \$1.10; Seddie B. and A. J. Dixon to Vertlean Taylor, no stamps.

James M. Smith and wife to David J. Saunders and wife, no stamps; E. D. O'Neal and wife to Leroy and Vernon C. Guthrie, \$3.85; and Bruno Marino Jr. and wife to Bruno Marino Sr. and wife, \$3.30.

Beaufort — Charles M. Whitley and wife to Leo C. Whitley and wife, no stamps; Rachel Wilson and others to James Garfield Ellison Jr. and wife, no stamps.

Dr. Luther Fulcher and wife to Charles Davis, no stamps; Homer Lewis and wife to William M. Wilson and wife, no stamps; Mary H. Davis to Harry E. Gaskill and others, 55 cents.

Marshallberg — Harriet and Ulysses Hill and others to Grayden Moore and wife, 55 cents; Annie D. and Jesse Gillikin to Rhoda Lewis, no stamps; Annie D. and Jesse Gillikin to Doris L. Merrell, no stamps; Annie D. and Jesse Gillikin to Vance A. Lewis, no stamps.

White Oak — Vera J. and Guy Phillips to Ira J. Jones and wife, no stamps; Helen L. and Charles Akerley to Herman K. Willis and wife, no stamps; W. B. McLean and wife to Walker F. Rucker and wife, \$1.65.

Eugene C. Quinn and wife to C. Russell and wife, 55 cents; J. K. Parker and wife to Ralph Russell and wife, 55 cents; John B. Henderson and others to Fred I. Hare and wife, \$2.75; Lexie H. Garner Jr. and wife to Randall F. Hall and wife, 55 cents.

Blanche E. Rider to W. Jack Rider and wife, no stamps; Cape Carterette Inc. to John Marshall Jarman and wife, \$1.10; and Bayshore Park Inc. to Milton R. Lovick and wife, \$1.10.

Harkers Island — L. H. Vickers

and wife to E. G. Dixon and wife, no stamps; Elton Willis and wife to Milton Scott, 55 cents; James N. O'Neil and others to Gilbert M. O'Neil, no stamps; Gilbert M. O'Neil and others to James N. O'Neil, no stamps.

Atlantic Beach — Wade L. Kerr and wife to David D. Morris and wife, no stamps; George F. Spell and wife to Mrs. Emily Purcell, \$1.65; and George F. Spell and wife to Johnny C. Underwood and wife, \$1.65.

Straits — Harry N. Heady and wife to H. Leslie Chadwick and wife, \$1.65. Atlantic — Luther and Harvey Hamilton and wives to Harry S. Roland, no stamps. Newport — Cora C. Darnell to Fred L. Dorsett and wife, \$2.75.

Paris has more night clubs than New York City.

There is direct access to the family room from the outside and only a step or two to the right are full bath facilities and a storage closet. The den or office space is in line with the family room and at the front.

A full height basement of approximately 540 square feet lies under the living-dining-kitchen area. The house has a total of 13 cabinets and closets, not including the abundant kitchen storage space.

The garage is big enough for storing outdoor equipment.

A covered walk from the garage to the entrance foyer is shielded by a pierced masonry wall. There is a door into the house from the back of the garage.

The left rear wall of the bedroom wing is set back, creating a story and a half effect in about half of the family room.

Horizontal wood siding, brick veneer and stone are used for outside walls. The gabled, chimney end has vertical boards.

The front walk is of flagstone; the upper rear terrace is of scored, colored concrete and the lower rear terrace is of flagstone. Asphalt shingles are used for the roof.

Overall dimensions, excluding the rear bedroom overhang, are 48 by 29 feet 5 inches. The living and bedrooms levels have 1,146 square feet.

The family room, den, mud-utility room and bath have 316 square feet. The garage has 234 square feet. A 75 by 100 foot lot is recommended.

and wife to E. G. Dixon and wife, no stamps; Elton Willis and wife to Milton Scott, 55 cents; James N. O'Neil and others to Gilbert M. O'Neil, no stamps; Gilbert M. O'Neil and others to James N. O'Neil, no stamps.

Atlantic Beach — Wade L. Kerr and wife to David D. Morris and wife, no stamps; George F. Spell and wife to Mrs. Emily Purcell, \$1.65; and George F. Spell and wife to Johnny C. Underwood and wife, \$1.65.

Straits — Harry N. Heady and wife to H. Leslie Chadwick and wife, \$1.65. Atlantic — Luther and Harvey Hamilton and wives to Harry S. Roland, no stamps. Newport — Cora C. Darnell to Fred L. Dorsett and wife, \$2.75.

Paris has more night clubs than New York City.

There is direct access to the family room from the outside and only a step or two to the right are full bath facilities and a storage closet. The den or office space is in line with the family room and at the front.

A full height basement of approximately 540 square feet lies under the living-dining-kitchen area. The house has a total of 13 cabinets and closets, not including the abundant kitchen storage space.

The garage is big enough for storing outdoor equipment.

A covered walk from the garage to the entrance foyer is shielded by a pierced masonry wall. There is a door into the house from the back of the garage.

The left rear wall of the bedroom wing is set back, creating a story and a half effect in about half of the family room.

Horizontal wood siding, brick veneer and stone are used for outside walls. The gabled, chimney end has vertical boards.

The front walk is of flagstone; the upper rear terrace is of scored, colored concrete and the lower rear terrace is of flagstone. Asphalt shingles are used for the roof.

Overall dimensions, excluding the rear bedroom overhang, are 48 by 29 feet 5 inches. The living and bedrooms levels have 1,146 square feet.

The family room, den, mud-utility room and bath have 316 square feet. The garage has 234 square feet. A 75 by 100 foot lot is recommended.

Group Sets Value Of School Diploma

Springfield, Mass. (AP) — The Springfield Education Association has translated the value of a high school diploma into dollars and cents.

High school graduation completes a 13-year program that cost the taxpayers about \$5,000 per student, the teachers' professional organization said.

The high school graduate has estimated lifetime earnings of \$189,000, compared with that of \$70,000 for a person of limited schooling, the SEA said, adding: "The high school graduate will earn and spend 25 times the \$5,000 invested in his education."

INSULATION WINTER'S ON THE WAY... Now is the time to insulate your home for winter warmth and comfort. SAFRIT LUMBER CO. Lennoxville Road Phone PA 8-3843 Beaufort, N. C.

BEAUTIFUL WALLS OF CONCRETE MASONRY Exposed concrete block walls add beauty... MOREHEAD BLOCK & TILE CO., INC. Phone PA 6-3970 NEW BERN HIGHWAY MOREHEAD CITY, N. C.

COMPLETE LIQUIDATION SALE OF ALL ROCHELLE PROPERTIES in the Morehead City Area featuring fabulous MITCHELL VILLAGE. AT AUCTION THANKSGIVING DAY at 2:00 P. M. THURSDAY, NOVEMBER 27. FREE TURKEYS and OTHER PRIZES! Location: Overlooking beautiful Bogue Sound... Scenic Beauty: Mitchell Village is located on the mainland side of Bogue Sound... Quick, Easy Accessibility: Mitchell Village is quickly accessible by auto, bus or plane... TERMS Can Be Arranged. ROCHELLE REALTY COMPANY, INC. 136 Henry St. Roanoke Rapids, N. C. Phone JE 7-2551

Snake in Grass Proved To be in Sectionalizer Hamilton, Ohio (AP)—It wasn't a snake in the grass that disrupted power service to 30 customers of Butler Rural Electric Cooperative northwest of here. It was a snake in the sectionalizer. WESTERN AUTO STORE Morehead City

KEEP your Oil Burner in top operating condition. USE SINCLAIR HEATING OIL with RD-119®

T. T. "Tom" Potter & Son Phone Morehead, PA 6-3216 Phone Beaufort, PA 8-3657 Only Oil Heat is So Safe, Clean and Modern

TRY SEARS CATALOG SALES For All Home Improvement Needs SEARS Catalog Sales Office Phone PA 6-5181 815 Arendell St. Morehead City

WE HAVE THE GENUINE Warp's FLEX-O-GLASS Shatterproof Flexible Long-Lasting Only 26¢ Lin. Ft. BEAUFORT HARDWARE CO., INC. Merrill Bldg. Phone PA 8-3666 Beaufort, N. C.