

The House of the Week

One-Level Plan Can Be Adapted to Family Changes



A lifetime of convenience: Architect Lester Cohen designed this house with a generation of comfort and convenience in mind. Luxurious provision is made for Mom and Dad while the family is growing, and after the children depart the home can easily be converted to the needs of a couple living alone.

By DAVID L. BOWEN

Here's a home that strikes a blow for Mom and Dad.

It has a master bedroom suite luxurious enough for royalty and bound to inspire the evening of happy serenity that parents require if they are to survive the rewarding but rigorous joys of raising a family.

The house, designated X-31 in the House of the Week series, was

designed by Architect Lester Cohen with a young family in mind, but laid out to provide a lifetime of comfortable living.

Multiple-use rooms and a simple one-floor layout insure that when the children marry and start meeting mortgage payments of their own, mother and father will not be lost in a house designed only for a crowd.

The home is adaptable to every climate, since the basement can be eliminated easily. In the South, if no basement is desired, the indoor-outdoor family room off the kitchen and dining areas can take the place of the basement playroom.

While every prospective home-builder will examine the floor plan and draw his own conclusions, here's a summary of X-31's principle features:

Living and dining areas are alive with light. The wall extending across the front of the house is almost entirely glass, and a similar clear glass expanse opens on the patio and terrace at the rear.

Available space for entertaining in living and dining rooms combined comes to almost 400 square feet. There is an attractive fireplace in the corner of the living room and the chimney wall extends outside to provide a barbecue.

The entire right wing of the house is given over to three comfortable bedrooms. An exceptional feature for the parents is a privacy alcove in the master suite, something new in bedroom decor. It's not a tiny niche.

It amounts to an extra room where parents can read, sew or watch television without danger of intrusion.

In addition to this, Architect Cohen has included generous wardrobe closets which form one side of a hallway leading from the privacy alcove to the master suite bathroom and vanity corner.

A full bathroom with double vanity-lavatory has been placed at the end of the main hall, easily accessible from the other two bedrooms.

A service lavatory is included in the laundry area at the other end of the house, giving the home 2½ baths.

One of the main purposes of this design was to provide a home for a whole generation of living. While children are young, the two rear bedrooms can be put to their use.

When they strike out on their own, bedroom No. 3 can easily be converted into a study, with a door cut through to the living room. Bedroom 2 can then be used as a "spare" for grandchildren or guest.

Another special feature is the ease with which this design can be converted to basementless design. The laundry-utility room can be widened to take in the stair area where heater and hot water tank can be located.

The indoor-outdoor room takes the place of the large basement playroom and, since the entire plan is for "all-on-one floor" living, the laundry need not move at all. A service vestibule forms the

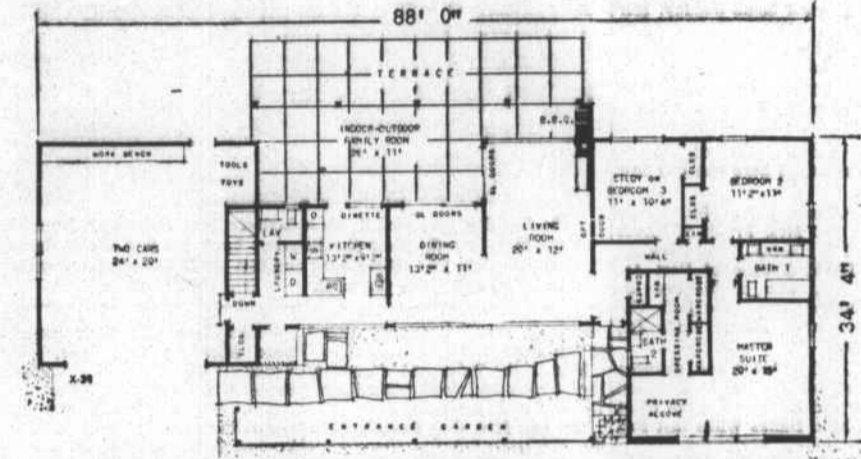

The floor plan: All the essential elements of the home are on one level. Note the generous use of glass and the ease with which bedroom No. 3 can be converted from a sleeping room to a study. The indoor family room in the rear can be enclosed with jalousies for year around use. Not shown is the basement, which contains a huge playroom, refreshment bar and hobby, storage and heating rooms.

core of the housekeeping section. This vestibule can be entered from the front and from the garage. From the vestibule there is ready access to the laundry room and the kitchen.

A dinette corner is available in the kitchen away from the work areas and overlooking the indoor-outdoor room. The kitchen plan calls for a wall oven and counter top range, with plenty of cabinets.

A tremendous outdoor family room, roofed over in part with a terrace beyond this, lies just off the living room, dining room and kitchen. It can be reached directly from all three of these rooms.

It can become a delightful summer living area, with outdoor cooking facilities available when the barbecue fireplace is put to use. The architect suggests glass jalousies if this room is to be enclosed for year around use.

The design has eight large and conveniently placed closets, plus ample storage room in the oversized double garage and in the basement.

The roof is asphalt shingles. Wood shakes, stone veneer and a touch of vertical redwood louvers (used in the service entry shield) are employed around the sides.

The terrace is scored concrete. Glass panels and sliding doors are used in abundance.

House X-31 has over-all dimensions of 88' by 34' 4", including garage. A lot of 110' is recommended. Habitable area is 1,472 square feet with garage area of 591 square feet.

Tax Collector Gives Report to County Board

Tax collections in November amounted to \$26,970.57, according to the report given county commissioners last Monday by E. O. Moore, tax collector.

Collected on the 1958 levy was \$22,708.34, on 1957 and prior levies \$4,262.23, and collected on delinquent personal properties was \$454.52.

Percentage of the 1958 levy collected to date is 56.79.

The yellow color of pure gold can be changed. Copper gives it a red shade; silver a green shade; and there are other minerals which can whiten this precious metal.

Send This Coupon

THE NEWS-TIMES
Enclosed is 35 cents. Please send me a copy of the study plan for The House of the Week, Design X-31
NAME (Please Print)
STREET
CITY STATE

You can take this study plan to your bank or other mortgage lender and to your builder and get rough estimates on the cost of construction in this area, as well as an idea of the relation of the cost to your budget. With this information you will know whether you will want to proceed with construction by ordering working blueprints direct from the architect and asking for bids for the work.



(Please note dateline. By oversight this news was omitted from the issue in which it should have appeared.—The Editor).

Nov. 26—H. N. Harris spent several days last week in Charlotte with his sister, Mrs. Fred Dotzer. His mother, Mrs. W. L. Harris Sr. is visiting Mr. and Mrs. Fred Dotzer.

Mr. and Mrs. John Gillette of Silverdale visited Mr. and Mrs. T. E. Taylor Sunday.

Mr. and Mrs. George Huntley and children of Beaufort, Mr. and Mrs. J. L. Smith Jr. and children and the Misses Susan and Claudia Taylor were dinner guests Sunday of Mr. and Mrs. J. L. Smith.

Mrs. Florence Salter of Merrimon and her house guest, Mrs. Sallie Sutton of Kinston spent Sunday with Mr. and Mrs. C. H. Smith.

Mr. and Mrs. C. H. Smith spent Thursday in Goldsboro. Miss Sadie Louise Harris of

Register of Deeds Records 52 Real Estate Transfers

(Editor's Note: In recording real estate transfers, the law does not require that the amount paid for the property be stated in the deed. A token amount, such as \$10 or \$100, may be stipulated.)

Attached to each deed, however, must be United States documentary stamps, the value of the stamps based on the price paid for the property.

Property which changes hands for less than \$101 requires no stamp, according to Odell Merrill, register of deeds. Property which brings a price between \$101 and \$500 must bear a stamp valued at 55 cents. From \$501 to \$1,000, the stamps affixed to the deed total \$1.10, and thereafter for each additional \$500 paid for the property the stamp value goes up 55 cents.

From the value of the stamps placed on a deed an estimation of the price paid for the property can be determined. In the transfers listed below, the seller is listed first, the buyer second, and finally, the value of the stamp affixed to the deed.)

E. Craver, \$1.10; J. D. Potter and wife to Ernest J. Davis, \$1.10; George F. Spell and wife to Clay Nifong and wife, \$1.10; and Louisa H. Bourne and others to Guaranty Bank and Trust Co.
Newport — Carlyle Garner and wife to Durwood W. Quinn and wife, 55 cents; Leon Owen Garner to Holly Springs FWB Church, \$1.10; and R. S. Jones and wife to Charles A. Davis and wife and Emery L. Davis and wife, 55 cents.
Harkers Island—Guy M. Willis and others to Filmore Lawrence and wife, \$1.10. Halrowe—E. D. Hardesty Jr. and wife to Safrit Lumber Co., \$5.50; and Joyce D. and Arthur Hayes and others to Robert L. Forrest and wife, \$6.60.
Wildwood—Dewitt Browning and wife to Howard Howell, no stamps.
Merrimon—Georgina P. Yeatman to Safrit Lumber Co. Inc., \$109.65.
Marshallberg — Grayden Moore

See Us For Mechanical Tools Carpenter Tools WESTERN AUTO STORE Morehead City

REDDY MIX by DAVE LINDSAY

MY DEEPEST SYMPATHIES, BUT YOU MUST BUCK UP BURY YOURSELF IN YOUR WORK. FINE ADVICE YOU'RE GIVIN' ME! I'M A CONCRETE MIXER. A CONCRETE EXAMPLE OF DEPENDABILITY IS THE FAST AND RELIABLE SERVICE OF CARTERET CONCRETE CO.

CARTERET CONCRETE CO. Dial 6-4859 Certified READY MIXED CONCRETE HIWAY TO W. Morehead City

WE HAVE THE GENUINE LONG LASTING WARP'S Top Quality WINDOW MATERIALS FLEX-O-GLASS GLASS-O-NET WYR-O-GLASS SCREEN-GLASS FLEX-O-PANE BEAUFORT HARDWARE CO., INC. Merrill Bldg. Phone PA 8-3666 Beaufort, N. C.

TRY SEARS CATALOG SALES For All Home Improvement Needs SEARS Catalog Sales Office Phone PA 6-5181 915 Arendell St. Morehead City

BURNS CLEANER NO SMOKE, NO ODOR

FUEL CHIEF HEATING OIL

DEPENDABLE SERVICE

J. M. DAVIS Distributor Texaco Products Morehead City

Complete Catalogue of BUILDING WINTER'S ON THE WAY... Now is the time to check your home, from roof to basement! Whatever your needs in building supplies, we can serve your needs. SAFRIT LUMBER CO. Lenoirville Road Phone PA 8-3643 Beaufort, N. C.

BEAUTIFUL WALLS OF CONCRETE MASONRY

Exposed concrete block walls add beauty... modern design to today's finest homes... and at the same time save you dollars and dollars on expensive interior finishing... and upkeep. Masonry paints are now available in many beautiful decorator colors... for complete harmony of masonry walls and other interior and exterior decorations. For quality block... precision made on Stearns equipment... see us today. USE CONCRETE MASONRY FOR STRUCTURAL BEAUTY MOREHEAD BLOCK & TILE CO., INC. Phone PA 6-3970 NEW BERN HIGHWAY MOREHEAD CITY, N. C.

ANNOUNCING The Appointment of MRS. MARGARET GONDA Write Rt. 1, Box 5-B, Newport, N. C. As Sales Representative For Carolina Model Home Corp. In the Newport, Morehead City, Beaufort, Havelock and New Bern Area. Carolina Model Home Corp. with offices in Jacksonville, Greenville, Fayetteville and Raleigh invites you to inspect their model home displays in these cities. Mrs. Gonda invites you to inspect her home in Newport built by Carolina Model Homes. The model is the 3-bedroom DRAKE which sells for \$2985.00 CASH. (Time payment price also). You Pay \$1.00 Only. Unbelievable, but TRUE, all you need is a clear title to your lot... \$1.00 for the Down Payment and the House is yours. (We Do Not Keep Your Title). You pay no more money until your first monthly payment comes due which is approximately 60 days after contract is closed. We Have All Sizes and Prices — 14 Models to Choose From \$ 55 0 Rooms, priced from \$695.00 to \$2095.00. That's right... \$1.00 for the Down Payment and payments that range from \$25 to \$40.00 per month! (YEARLY PAYMENT PLAN AVAILABLE FOR FARMERS). Monthly payments include closing costs, complete INSURANCE and all finance charges. All homes COMPLETELY FINISHED OUTSIDE; unfinished inside except for Floor and Wall Parquetting Studs.