

# Annual Campaign Against Paralysis Being Planned

**Dolian D. Long To Head Local Committee.**

New York, Jan. 2.—Program of defense against a stealthy enemy will spring into high gear next week as a business, labor and industry united for the 1941 "Fight Infantile Paralysis" campaign. In Roxboro, director of the campaign will again be Dolian D. Long.

Responding to the nationwide enthusiasm which has been revealed by hundreds of letters pouring into headquarters, Keith Morgan, National Chairman of the Committee for the Celebration of the President's Birthday left for a swing across the country. Mr. Morgan's tour will take him to Chicago and Los Angeles. Returning to New York, he will attend organization meetings and luncheons in Kansas City, St. Louis, Indianapolis, Columbus and Detroit.

Meanwhile, scores of prominent Americans continued to inform National Headquarters that they will accept memberships in the National Committee and declared their determination to fulfill the year's slogan: "Help the Youngster Around Your Own Corner."

Under the leadership of Secretary of War Henry L. Stimson and Secretary of the Navy Col. Frank Knox, commanders of the armed forces and directors of Selective Service joined the battle against the crippling invader. Chief of Staff General George C. Marshall was among the first to pledge his support.

Industry gave its assurance of whole-hearted backing to the drive. Among the leaders in this battalion are F. L. Fisher, Vice President of General Motors Corporation, Edwin F. Chinlund, President of Postal Telegraph Cable Company, Sosthenes Behn, President of International Telephone and Telegraph Company.

Labor's forces this year will be led by William Green, President of the American Federation of Labor; Philip Murray, President of the Congress of Industrial Organizations and Sidney Hillman, President of the Amalgamated Clothing Workers of America and a member of President Roosevelt's recently created super-defense commission.

The campaign will be formally launched on January 13. The first of thousands of "Home Parties" will be given by Mrs. Roosevelt on January 14; the "March of Dimes" will be conducted from coast to coast on a scale never before attempted. In Washington, D. C., the "Mile-O-Dimes" will share the spotlight with the gala festivities planned for January 30, President Roosevelt's 59th birthday. Stars of the stage, screen and radio have pledged their full participation in the 1941 "March of Dimes of the Air," directed by Eddie Cantor.

## N. C.'s. 1940 PEANUT CROP SETS RECORD

Raleigh, N. C. Jan. 1.—North Carolina's 1940 peanut crop of 325,125,000 pounds set an all-time record both in yield and production, Srank Parker, Federal-State statistician of the Agriculture Department reported today.

Yields was 1,275 pounds per compared with a previous record set in 1937 of 1,260 pounds. The previous record production was 308,700,000 pounds. The crop, despite "tremendous damage" from floods, was 12 per cent higher than in 1939 and 35 per cent above the 10-year average, Parker said.

### BANG'S

A plan for the official recognition of vaccination of calves as an aid in treating Bang's disease has been presented by the Federal Bureau of Animal Industry.

### RECORD

A report issued by the U. S. Census Bureau revealed that consumption of all cotton in American mills in November totaled 744,088 bales, setting a new record for that month.

## Narrow Tobacco Plant Bed Is Recommended

Four good reasons for constructing a narrow tobacco plant bed are listed in pre-season recommendations to tobacco growers by Dr. Luther Shaw, plant pathologist of N. C. State College. He also suggests the importance of the proper location for the plant bed.

"If the tobacco bed is built narrow," Dr. Shaw said, "more plants are produced per square yard; the danger of trampling on plants while weeding or pulling is avoided; the plants can be watered more easily and uniformly; and fourth, and most important, narrow beds can be equipped and treated for blue mold with better results than wide ones."

The plant pathologist recommends that the plant bed be 5 feet 8 inches wide to allow the standard six-foot cover to fit snugly when the fumigation method is used to control blue mold. A pathway 18 inches to 2 feet wide should be left between adjacent beds.

"The benzol or paradichlorobenzene fumigation methods are the best for controlling blue mold," Dr. Shaw declared. "Copper-oxide spray is also satisfactory when applied in advance of the first appearance of the disease on the farm. The spray acts best as a preventative, while the fumigants will kill the mold after it has infected the plant bed."

The State College specialist also suggests that the plant bed be located convenient to a source of water, and preferably near the house, because constant attention is required during the development of the young plants. "It is also desirable," he says, "to locate the beds so that they will be protected as much as possible from strong winds."

ADVERTISE IN THE TIMES FOR RESULTS.

## PALACE THEATRE

### ADVANCE PROGRAM

From Thursday, January 2nd thru' Saturday, January 4th

Motion Pictures are Your Best Entertainment.

Thursday - Friday January 2-3rd

Jeanette MacDonald, Nelson Eddy in Noel Coward's "BITTER SWEET"

With George Sanders, Ian Hunter The musical triumph that had more song hits than Broadway has ever known--brings the world's King and Queen of song together again! Every enchanted melody! Every lover's kiss! Every exciting thrill glorified with Technicolor!!!

Traveltalk: "Old New Mexico" Paramount News--Eyes and Ears of the world

No morning show: afternoons daily 3:15-3:45: Admission 10 - 30c

Evenings daily 7:15 - 9:00 Admission 15 - 35

Saturday, January 4th

Tim Holt, Ray Whitley, Emmett Lynn, Jane Drummond in "THE FARGO KID"

Your new Western hero--in this hotlead battle in Old Arizona--He's a fighting fury Episode No. 2 of the serial "Junior G-Men" with the Dead End Kids and The Little Tough Guys (The Blast of Doom) A thousand thrills! Terry Toon: "Club Life in Stone Age"

Afternoon 2:30-4:00 Admission 10 - 30c

Evening 6:45 - 8:15 - 9:30 Admission 15 - 35c (Box office opens 6:30)

## Canadian Warship Torpedoed by 'Sub'

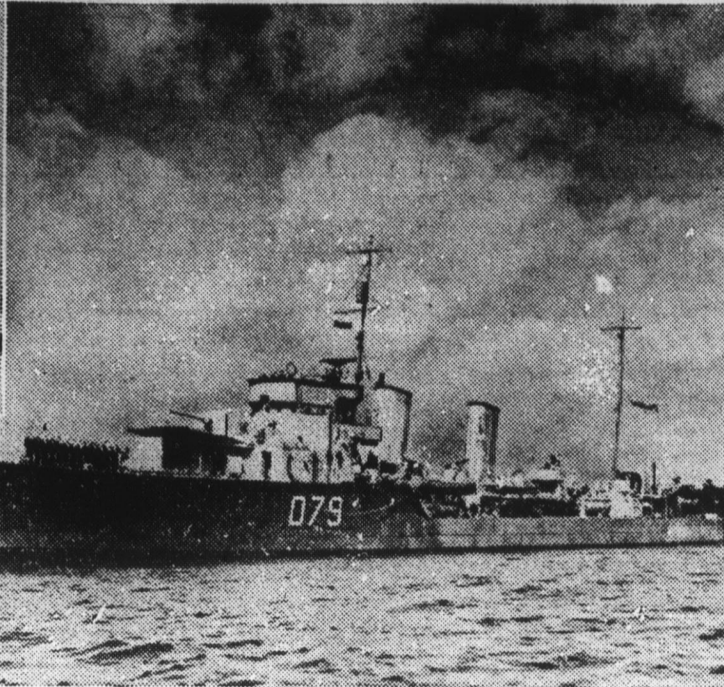

At the right is the 1,337-ton Canadian destroyer, Saguenay, at Ottawa, Canada, which was damaged by a torpedo in an encounter with a submarine in the eastern Atlantic. Twenty-one seamen were lost and 18 wounded. The Saguenay made port, and is being repaired. At the left is the warship's commanding officer, C. R. Miles. The Saguenay is the first Canadian fighting ship to be directly damaged by an enemy vessel.

## State College Answers Timely Farm Questions

square yards of bed space.

QUESTION: What weight eggs are best for hatching purposes?

ANSWER: Poultry specialists of the State College Extension

Service recommend that hatching eggs weigh 24 ounces per dozen. In addition, the eggs should be clean, well-formed, fresh, of good shell texture, and of a col-

QUESTION: How much seed bed should be provided for planting 10 acres of tobacco?

ANSWER: About 100 square yards of seed bed is usually required for each two acres of tobacco to be planted. However, due to the danger from blue mold, most growers have been seeding about one and one-half times as much bed space as they normally require in order to be sure of an adequate supply of plants. One level teaspoonful of seed, if evenly sown over the bed, will usually be sufficient to plant each 100

## DOLLY MADISON

### ADVANCE PROGRAM

From Thursday, January 2nd thru' Saturday, January 4th

Motion Pictures are Your Best Entertainment

Thursday - Friday, January 2nd - 3rd

Anna Neagle, Richard Carlson, Victor Mature, Roland Young in Herbert Wilcox's "NO, NO NANETTE" (first run)

A musical romance that starts in a hansom cab and ends in a transcontinental airliner!! It has gayety, charming romance, captivating music-lavish settings, beautiful girls--and a swell cast

Passing Parade "Rodeo Dough" Columbia Tours "Old and New Mexico"

Special morning show Friday 10:30; Afternoons daily 3:15 - 3:45; Admission 10 - 30c; Evenings daily 7:15 - 9:15; Admission 15 - 30c

Saturday, January 4th

Robert Livingston, Bob Steele, Rufe Davis--"The Three Musqueteers" in "Lone Star Raiders" (First Run)

Episode No. 9 of the serial Zane Grey's King of the Royal Mounted" (Espionage with Allen Lane, Robert Strange, Robert Kellard, Lita Conway. Gabby Color Cartoon: "All Well"

Continuous shows starting at 2:30 P. M. Adults 30c; children 10c up to 6 o'clock; 15c after 6 o'clock

### SPECIAL SHOW SATURDAY, JANUARY 4th

John Garfield, Marjorie Rambeau, Brenda Marshall, William Ludigan in "East of Yth River" (First Run)

Smart enough to know what they wanted--smart enough to take it!! Every guy has two gals!!

Florine McKinney "Tickled Pinky"

No morning show; Box office opens Saturday night 11:15--picture 11:30: Admission all seats 35c

or conforming to the requirements of the breed. Eggs that are round, short, thin-shelled, or those that have ridges around them should be put aside for home consumption and should not be used for hatching. At this time of the year it is wise to collect eggs for hatching two or three times a day to prevent chilling.

QUESTION: How should forest tree seedlings obtained from a nursery be planted?

ANSWER: R. W. Graeber, Extension forester of N. C. State College, says that county farm agents will be glad to show farmers how to set out tree seedlings. Mattocks and grub hoes are recommended for use in heavy soils and for trees with large root systems. For planting pines in light soils, narrow spades or planting irons are satisfactory. Dig holes deep and wide enough to take the roots in a natural position. Set the trees about the same depth they grew in the nursery. Partly fill the hole and pack the soil. Add more soil and pack with a foot. Add loose soil as a mulch.

SELL YOUR TOBACCO IN ROXBORO.

### LOSS

Farmers of the United States are now passing up every year \$150,000,000 of income that could be realized through better management of farm woods, save the U. S. Forest Service.

### PROFITABLE

The 300 White Leghorn hens owned by J. M. Stephenson, Willow Springs, Route 1, converted \$45.90 spent for feed into an income of \$99.62 from eggs during the past month for a net profit of \$53.73.

LAND POSTED SIGNS AT THE TIMES OFFICE

**DR. R. J. PEARCE**  
EYES EXAMINED  
MONDAYS ONLY  
Thomas-Carver Bldg.

**F. C. Hall's Transfer**  
Dial 4771  
Hauling of all kinds  
Roxboro, N. C.  
Wood For Sale



## She Knows God Well Enough To Ask Him For Anything!

To make her sick brother well. To send her a new doll. To give her better marks in school. That's the stuff little girls' prayers are made of! Their faith is so real, so untrammelled by skepticism. And they can grow up with that same faith, if parents nurture it by bringing the children to Church every Sunday. That child misses something, who isn't encouraged to pray, and to believe that in His wisdoms, prayers are answered!



This Ad Sponsored by  
**Person County Times**