Welcome to Sensational S

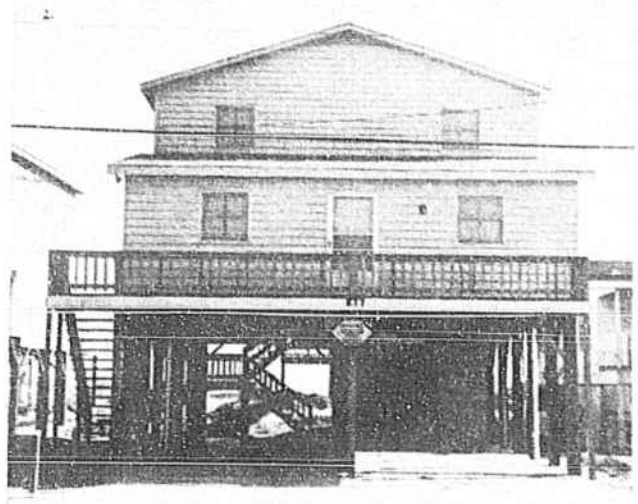

Oceanfront—Two for one. What a bargain! Upper unit 2-BR, 1-bath; lower unit 4-BR, 2-baths. Both units are completely furnished, have washers, D/W, C/H/A, walkway to beach with sundeck. Excellent rental history. $219,900.

Great rental history follow this lovely 4-BR, 3-bath oceanfront home. Furnished, C/H/A, D/W, W/D, boardwalk with deck, 2 covered porches, wet bar. $179,500.

Lovely 2nd row home with 4 BR, 2 baths, C/H/A, D/W, W/D, outside shower, covered front porch, furnished, beach access across street, back porch. $124,900.

Brand new A-frame on lovely island lot. 3 BR, 2 baths, C/H/A, D/W, stove, fully insulated, utility room. $92,500.

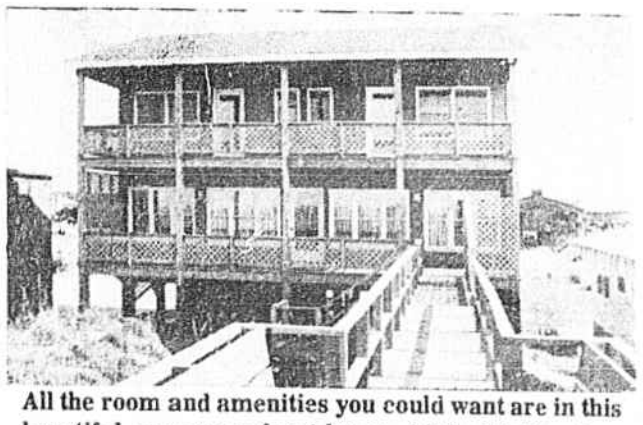

All the room and amenities you could want are in this beautiful, new oceanfront home. 4 BR, 5 baths, den, living/dining/kitchen. 3 covered porches, Jacuzzi, microwave, boardwalk with sundeck, furnished. $229,900.

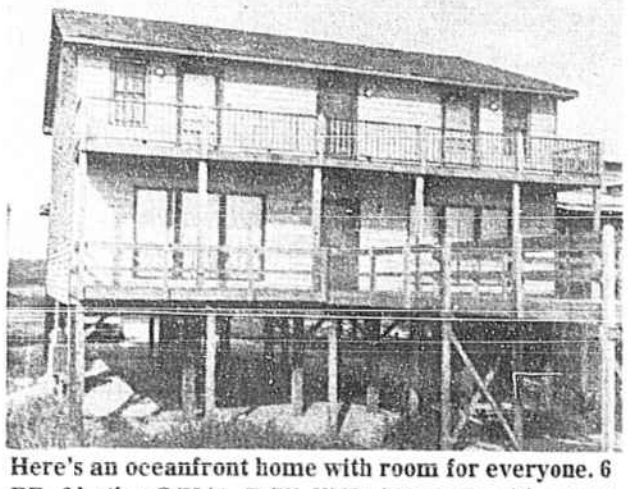

Here's an oceanfront home with room for everyone. 6 BR, 6 baths, C/H/A, D/W, W/D, intercom with music system, microwave, concrete parking under, walkway to beach with deck, furnished.

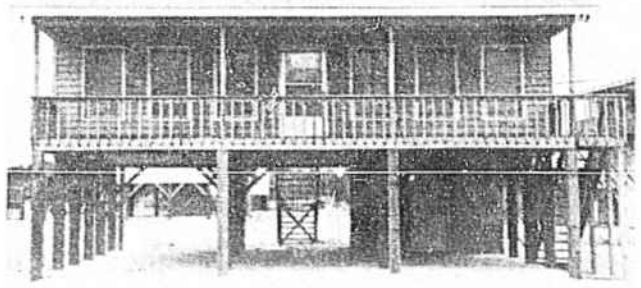

For the discriminating investor! Take a look at this beautiful fully furnished 4-BR, 2-bath, 2nd row home with great room. On the west end of the island in a classy neighborhood. Close to beach access. $125,000.

Over 2000 sq. ft. in this lovely deep water canal home. 5 BR, 3 baths, C/H/A, W/D, D/W, microwave, completely furnished, screened porch, large rec room, covered front porch, garage, sundeck with floating dock, landscaped, marl drive, enclosed outside shower. $127,500.

Don't miss seeing this like-new 2-BR, 2½-bath duplex on Brunswick Ave., C/H/A, excellent view of waterway from deck. One side $72,900.

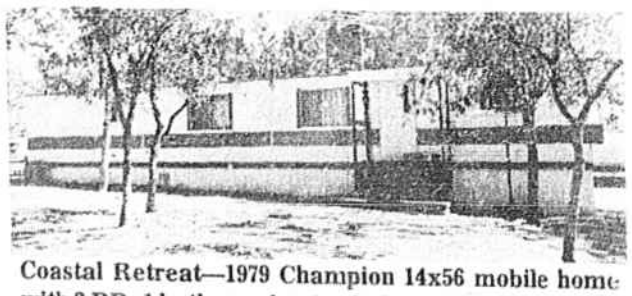

Coastal Retreat—1979 Champion 14x56 mobile home with 2 BR, 1 bath, gas heat, window air, underpinned, insulated, carport with storage, outside shower, fish sink, storage building. All on 4 lots. $33,900.

Don't miss seeing this large 4-BR, 2-bath brick home with fireplace, C/H/A, carpet, hardwood floors. In a nice area. Owner will finance. $54,900.

Holden Beach Harbor—3 BR, 2 baths, furnished, C/H/A, D/W, W/D, disposal, front and back porch, outside shower. $104,900.

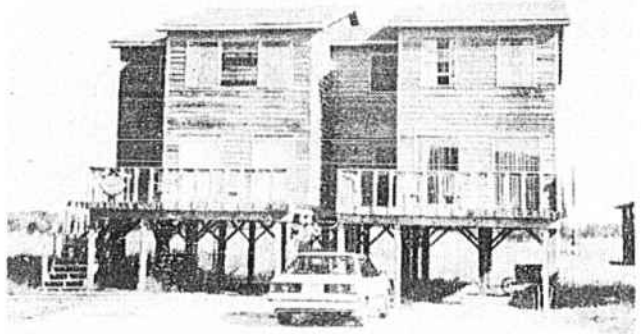

Second Row—Large lovely duplex with each side having 4-BR, 3-baths, C/H/A, washer, D/W, disposal, central vac., outside shower, furnished, front porch. $175,000.

Check out this luxurious home on Brunswick Avenue. Large spacious rooms, 4 BR, 4 baths, each having their own private deck. Large sundeck with excellent view of ocean. A must see.

Almost new home on deep w
furnished, screened porch,
$102,500.

Waterway/canal—Excellent
2-bath home with deck and
Furnished, D/W, W/D, 2 cov

ALAN HOLD
"The Original John F. Hold
842-6061 or
128 Ocean Blvd. West, Hol
Rentals Sale
J.Alan Holden•John Tandy•Ga
Open 7 Days A Week

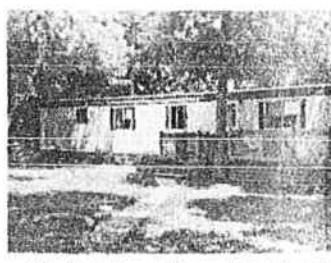

Cedar Landing—14x70 3-B
mobile home, 1⅓ lots. P
nished, washer/dryer, car
two outside storage buildin

Great investment—One 2-B
4-BR units, furnished. Mide
with insert. Double car
workshop rooms, very large
lots. Best buy on the island.

©1986 THE BRUNSWI