

Let The Beacon Classified Section Guide You
Real Estate Real Estate Real Estate

CLOSE TO THE BEACH- Lot with septic tank and county water, fronts paved street, lightly wooded, approximate lot size 50x170. Only \$11,250. SEACOAST DEVELOPMENT, (919)842-6415.

FOR SALE BY OWNER- 3-BR, 2-bath home with newly built addition. Nice location near Holden Beach. Yard recently landscaped. 842-8650.

5 WOODED ACRES (approximate). Across from Bricklanding Plantation from Bricklanding Road to Saspan Creek. 754-4250.

A BEAUTIFUL PLACE ON SASPAN River with 6 room house (fixer upper). 754-6892.

HOME AND 5 LOTS ON Intracoastal Waterway. 3 BR, 3 bath, 2 kitchens, fireplace. \$695,000. Call Belle, ERA CTS & Assoc., 1-800-346-5941.

14X70 MOBILE HOME on 1 1/4 acre lot. Screened back porch, front deck, C/H/A, shed and pump house. Starboard Knoll. 579-7521.

VACATION RETREATS



SEASIDE STATION-7288 Joe Brooks Road-3-BR, 2-bath doublewide home features fireplace, T-111 exterior siding, shingled roof, and 12x12 rear deck. In nice community convenient to beaches and waterway boat ramp. \$48,500.



SEASIDE STATION-140 Magnolia Dr.-2-BR, 2-bath home with deck, C/H/A, vaulted ceiling, fully furnished including washer/dryer. Great location and price. Nice wooded lot only a bike ride to beach. \$29,900.



SEASIDE STATION-1106 Indigo Circle-3-BR, 2-bath home with Carolina room, wrap-around deck. All appliances including dishwasher and washer/dryer. Recent updates include new vinyl flooring and interior paint. \$31,000.



SEASIDE STATION-611 Live Oak-2-BR, 1 1/2-bath home features 10x29 screened porch, deck and shed. Fully furnished with all appliances including washer and dryer. \$32,500.

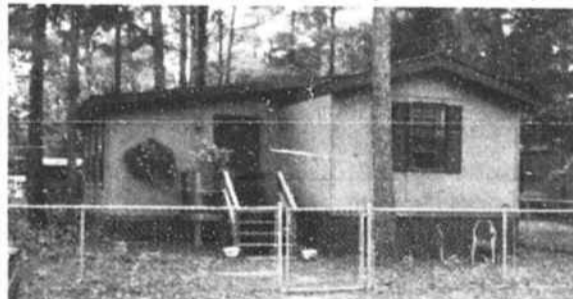

BONAPARTE'S RETREAT I-9143 Calabash Dr.-2-BR, 2-bath 1991 Horton home. Features vaulted ceiling, shingle roof, 12x24 Carolina room with lots of glass, storage bldg. Fenced, roomy end lot. \$51,500.



HOLLY ACRES-6 Saspan Dr.-4-BR, 2-bath Fleetwood home with fireplace, 2 workshops, decking, vaulted ceiling. Must see. \$32,900.

WR WALTERS REALTY
 PO Box 4082
 Calabash, NC 28459
 (919)579-9727 / (919)579-9728

When a family is looking for a home or vacation home, they want to know more than which ones are for sale.

Smart home buyers look for more than a real estate guide when they are moving to a new community or

anticipating purchasing that long-dreamed-of vacation home. They look for a guide to the community, like *The Brunswick Beacon*, which not only lists what



homes are on the market, but tells them important things they need to know about the area in which they may move or invest. *The Beacon* provides insight into

the community that you can't find in any other source that also provides listings of homes

for sale. And that's why smart home sellers get such good results when their homes are listed for sale in the real estate and classified advertising

section of *The Brunswick Beacon*. If you have a house for sale and it's not listed in the *Beacon*, call us...or call your Realtor.

THE BRUNSWICK BEACON

POST OFFICE BOX 2558 TELEPHONE (919) 754-6890 • FAX (919) 754-5407 SHALLOTTE, NC 28459

Fall Festival of HOMES



Meadow Drive
 Located In Forest
 Lake Estates

- Large Lot • County Water
- GE Appliances
- 2-Car Garage • Approx. 1360 sq. ft.

\$96,615

Homes on large lot
 \$70-\$90 range
 Lots begin at \$15,900.
 8-acre lake

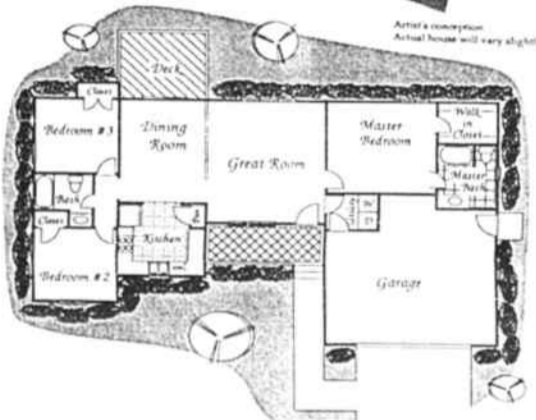

Homes open daily
 Call 754-6614 for directions



Clubhouse • Tennis
 • Golf • Swimming
 Pool • Lake

County water, minutes from Shallotte and Ocean Isle Beach.



Under Construction



169 Country Club Drive
 Country colonial 3-bedroom home offers plenty of privacy—located in Brierwood Estates

- Half-acre Fairway Lot
- Wallpaper • Fireplace
- Approx 1800 sq. ft.
- G.E. Appliances • Whirlpool
- Split Bedrooms • 2-Car Garage

\$169,267 including homesite



143 Country Club Drive
 Luxurious living—this unique 3-bedroom is located in Brierwood Estates.

- Half-acre Landscaped Lot
- Wallpaper • Fireplace
- Approx 1800 sq. ft.
- G.E. Appliances • Whirlpool
- Split Bedrooms • 2-Car Garage

\$143,260 including homesite

3000 Sq. Ft home on Brierwood Golf Course

Large wooded fairway lot facing 6th green and tee

- Landscaped Lot • 4 BR
- 3 baths • Large Family Room • Fireplace • Whirlpool
- 2-car garage • Brick BBQ

\$189,000



Sandtrap Drive

We have many beautiful golf course lots at Brierwood Golf Course in Shallotte.

Prices beginning in the low \$20's.

Model Homes Open Daily—Located In Brierwood Estates

Shreve Properties

Call for directions • (919)754-6614 or 1-800-528-5740
 P.O. Box 2575, Shallotte, NC 28459