

# The Family That Plays Together Wins Together

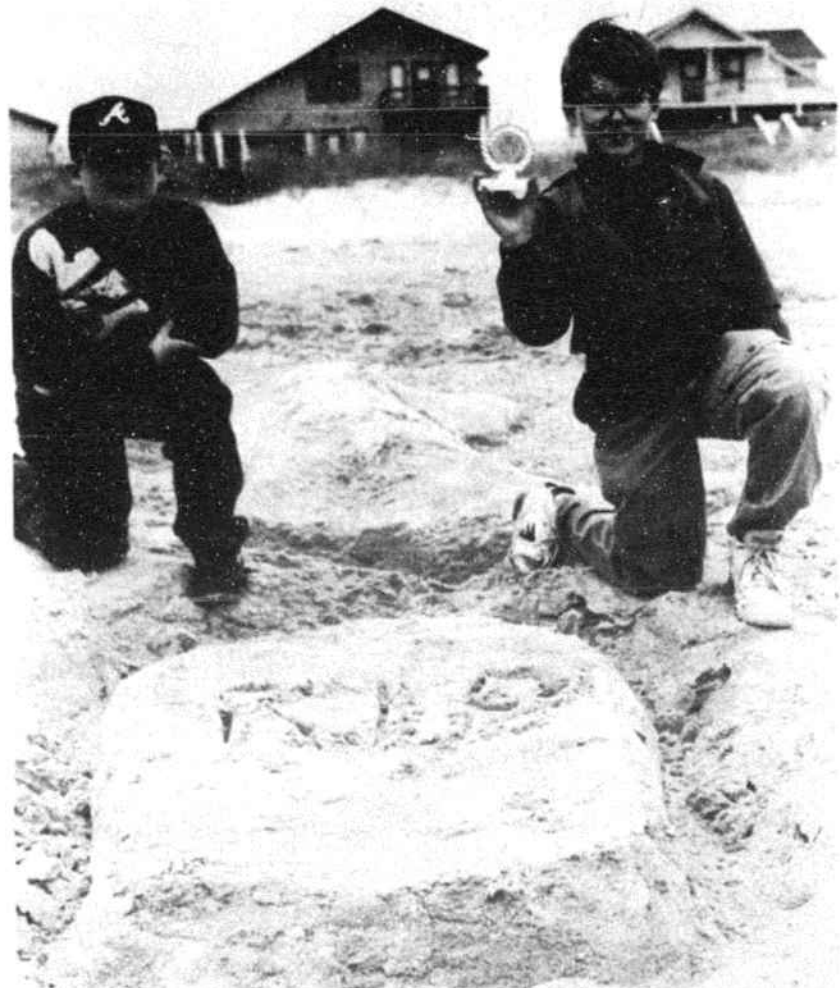

Perserverance paid off Sunday for a family of friendly competitors.

The Grice, Donaldson and Dowdy households of Bennettsville, S.C., claimed all three trophies in the 1993 N.C. Festival By The Sea sand sculpting contest.

Stormy weather postponed the event from Saturday to Sunday, but an afternoon chill, high winds and even the thought of the two-and-a-half-hour drive home didn't weaken their enthusiasm for the project.

It's tradition: The extended family gathers two times a year—Easter and Halloween—at Holden Beach. Each Halloween weekend, you'll find family members of several generations digging, patting and pushing sand on the beach across from the Campground By The Sea on the west end of the island.

"We've been competing the past four or five years," said Sylvia Grice. "It would have been a shame if they couldn't have done it this year. They really look forward to it."

Only one thing was lacking: An audience to cheer the sculptors on. "Their remarks are usually so encouraging and appreciative," said Mrs. Grice. "I missed them this year."

Family members not only compete but usually win, bringing home one or more trophies, including Best of Show in 1992.

This year Travis Dowdy was skeptical as he walked away from his team's intricate spider web and spooky-eyed black spider. "Are you sure we got second place?" he asked. "Are you sure they didn't mix up the trophies?"

Judging is based on originality, artistic merit, design and neatness. This year's judges were T.J. White, Iola Ballinger and Jerry Owens, Campground By The Sea campers.

NO TANGLES IN this neat web, which won Travis Dowdy and teammates (not pictured) Jerry and Cindy Dowdy second place in the N.C. Festival By The Sea sand sculpting contest.



THE SMOOTH CONVEX SURFACE and delicate tracings of this "sand" dollar won artists Jeremy Donaldson, Johnnie Grice and (not pictured) Sylvia Grice first place.

A GHOST, a grave and a Jack-O'-Lantern made a timely entry for a competition held on Halloween. William Lockamy, Matthew Donaldson and (not pictured) Shannon Dowdy claimed third place with their handiwork.

## WBHS Giving Report Cards To Parents Wednesday Night

Wednesday, Nov. 10, will be "Report Card Night" at West Brunswick High School.

Parents are asked to drop by the school between 5:30 p.m. and 8 p.m. to pick up their child's report card for the first nine-week grading period.

Teachers will also be available for

conferences with parents.

No report card will be issued that day for a student unless his or her parent is present, a release from the Parent/Community Involvement Committee noted.

That same evening, at 7 o'clock, the PTA/Academic Boosters Club will meet in the school library.

## Dr. Stephen Candela announces the relocation of his Orthopaedic Practice

to

144½ Jefferson Street  
Whiteville, NC

effective December 1, 1993.

The new office telephone number  
will be 640-1022.

The Supply office will be  
open until November 24, 1993

©1993 THE BRUNSWICK BEACON

DIAL A BEACON CLASSIFIED, 754-6890



THE DOCTORS OF  
CAROLINA EYE  
ASSOCIATES

ANNOUNCE THE  
ASSOCIATION OF

**SHAWN F. RILEY, MD**

FOR THE PRACTICE OF

GLAUCOMA

TREATMENT & SURGERY



CAROLINA EYE ASSOCIATES

1960 South 17th Street, Wilmington (919) 762-4440

115 48th Avenue North, Myrtle Beach (803) 449-6478

Brunswick Hospital, Supply (919) 754-5434



PRICES EFFECTIVE NOV. 1 THRU 7, 1993.

### Food/Drink

- COKE, DIET COKE,  
SPRITE,  
MELLO YELLO 95¢  
2 LITER BOTTLE
- LAY'S  
POTATO CHIPS 99¢  
6 OZ. BAG
- BUD, BUD LIGHT,  
BUD DRY 6<sup>29</sup>  
12 PK, 12 OZ. CANS
- MILLER LIGHT  
& DRAFT 6<sup>29</sup>  
12 PK, 12 OZ. CANS

### Photo Center

Camera Store Quality Now Available  
at Your Neighborhood Photo Center

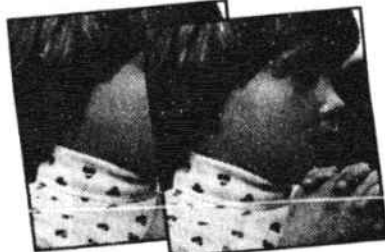

## FREE 2nd Set

Premium Quality Prints

Free 2nd Set of 3 1/2" OR 4"  
Premium Film Processing Prints  
with every roll processed!  
Choose Kodalux Processing for  
finer detail, sharper images and  
optimum color.

Trust your precious memories  
to the experts!

### Services

**RITE AID PHARMACY  
ACCEPTS MOST MAJOR  
PRESCRIPTION PLANS.**

## Weekly SPECIALS

Big Savings in every aisle!



ADVIL  
COLD & SINUS  
CAPLETS 20'S 3<sup>39</sup>



ROBITUSSIN  
COUGH DROPS 1<sup>09</sup>  
HONEY LEMON, CHERRY  
OR MENTHOL-EUCALYPTUS  
30'S



EXTRA STRENGTH  
TYLENOL  
CAPLETS 6<sup>89</sup>  
100'S



AFRIN 12 HOUR  
NASAL SPRAY 3<sup>79</sup>  
ORIG., MENTHOL OR  
EXTRA MOISTURIZING  
15 ML.



COLGATE  
TOOTHPASTE 2<sup>39</sup>  
9 OZ., TARTAR  
CONTROL 8.1 OZ.  
OR GEL 8.2 OZ.



CENTRUM  
VITAMINS 8<sup>49</sup>  
REG. 100'S PLUS 30 FREE  
OR SILVER 100'S



ARRID EXTRA DRY  
SOLID 1<sup>59</sup>  
2 OZ., XX DRY SOLID  
2 OZ. OR XX DRY  
CLEAR STICK 1.7 OZ.



JERGENS  
ADVANCED THERAPY  
LOTION 2<sup>39</sup>  
10 OZ.



RITE AID  
WOMAN'S LAXATIVE 99¢  
30'S



KODAK GOLD  
COLOR FILM 2<sup>99</sup>  
PLUS 100-35 MM  
OR 200 SPEED  
110 FILM-24 EXP.

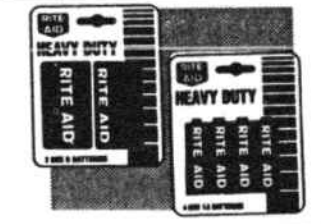

RITE AID HEAVY DUTY  
BATTERIES 79¢  
"C" OR "D" 2 PACK  
"AA" 4 PACK OR  
9 VOLT-SINGLE



SALON SELECTIVES  
HAIR CARE  
PRODUCTS 1<sup>99</sup>  
7 OZ. TO 15 OZ.

### plus...Early Holiday Bargains!



CHRISTMAS  
CARDS 1<sup>99</sup>  
SPECIAL VALUE  
36'S

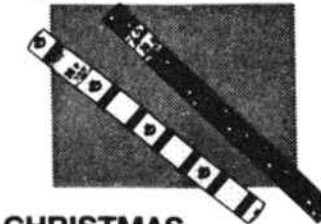

CHRISTMAS  
GIFT WRAP 79¢  
30 SQ. FT.  
ROLL



CHRISTMAS MUSICAL  
LIGHT SET 9<sup>99</sup>  
100 OR 140  
MUSICAL CHASER  
LIGHT SET

WE RESERVE THE RIGHT TO LIMIT QUANTITIES

SOME ITEMS MAY NOT BE AVAILABLE IN ALL STORES

For the Rite Aid Pharmacy near you...call 1-800-4-DRUGSTORES