

**CHANCE OF MENHADEN SPILL LESSENER**

# Ocean Isle Joins Beach Towns Seeking Offshore Boundary For Fishing Boats

BY SUSAN USHER

Ocean Isle Beach Commissioners will join fellow beach towns in asking the state to restrict menhaden fishing off the Brunswick County coast to lessen the odds of smelly fish spills on resort beaches.

The board voted unanimously Tuesday to take an official position supporting rules identical to those already in place off Dare County beaches. These restrictions require that menhaden fishing boats come no closer than 1.5 nautical miles of the beach from May 1 through Sept. 30 and no closer than one-half nautical mile from Oct. 1 through Dec. 31.

Long Beach officials are spearheading a coordinated local effort to restrict the menhaden boats. At its June meeting, Long Beach council members asked Town Manager Jerry Walters to contact other coastal communities in the county seeking support. The Long Beach Town Council is expected to take formal action at its July 19 meeting.

Last week, Holden Beach Commissioners voted unanimously to send a letter to the N.C. Marine Fisheries Commission supporting application of the Dare County restrictions to waters off Brunswick County.

Walters indicated in his letter that the Marine Fisheries Commission could act on the request as early as its Aug. 26 meeting.

Ocean Isle Commissioners Debbie Fox, Bill Benton and Kendall Suh voted for the stance. Members Janet Sanders and Ken Proctor were absent.

Mayor Betty Williamson said the menhaden fishing boats have been a "big problem" for beach towns because when full nets break offshore and dead fish litter the beach. Ocean Isle has made several efforts in the past to limit the presence of the boats offshore during the tourist season.

Since the closure of a menhaden processing plant at Southport, menhaden boats working local waters are based in the Beaufort area and in Virginia, Commissioners Fox and Suh noted.

"We're not going to negatively affect local fishing interests," said Suh. "In fact the menhaden fishing hurts both local commercial and recreational fishermen."

Traditionally, more menhaden are caught in North Carolina than any other commercial species and stock is in good condition, but landings have declined sharply in recent years due to industry problems.

Declining fish meal and oil prices caused by world market conditions resulted in the closure of the processing plant in Southport after the 1983 season and a plant in Beaufort after the 1987 season, leaving just one active plant in the state with two vessels. "Spotters" in small aircraft track the movement of schools of menhaden along the coast, then the fish are surrounded by smaller boats from a menhaden vessel and harvested by net.

According to Tar Heel Coast, a publication of the marine fisheries division, the industry is still confronted with social problems that include the unpopularity of smelly fish spills on beach strands, processing plant odors and recreational sport fishermen's concerns about loss of menhaden as bait.

**Eastern Channel**  
Ocean Isle Commissioners also voted for the town apply to the U.S. Army Corps of Engineers for a per-

mit to dredge the Eastern Channel, a major waterway, and to request the Corps study how the work should be done.

"We need to make sure Sunset Beach is included," said town engineer and resident Finely Boney, a member of the ad hoc committee named to study the issue. "We don't want to do anything that would harm those folks."

He called the request a "beginning," saying the town could then seek assistance from other sources.

Along with clearing the channel to improve navigation, the committee thinks it might be feasible to take some of the "abundant" sand at the west end and move it to the island's eroding east end, said Boney.

Once a permit is obtained from the Corps it remains in effect for one year.

In other business commissioners:

■ authorized the mayor to apply for approval from the state to extend a 6-inch water line 1,250 feet along West 2nd Street to serve new residential development in the vicinity of West 2nd and Troy streets near the Decarol Williamson home. The 6-inch main would eventually be connected to nearby 8-inch mains. The Williamson residence is currently served by a 1-inch line. Town employees will do most of the work involved in the extension.

■ approved street name and house number changes as recommended by the planning board. Residences in Island Park subdivision will now have regular street addresses instead of lot numbers. Name changes to eliminate duplications include Craven Drive to Sandpiper Court, Seagull Court to Atlantic Way, Asheville Street (near Shallotte Avenue) to Columbus Street.

■ adopted a standard \$50 business privilege license for all businesses not specifically covered by the state business license schedule adopted earlier by the board.

■ appointed Larry Sellers, a town employee who recently earned Level III certification, the new licensed operator for the town's sewer plant, and relieved Building Inspector Druied Roberson of that extra duty. Roberson will continue as Sellers' back-up until another town employee is certified.

Police Chief Curt Pritchard said officers responded to 212 calls during June, "none major."

Roberson said he issued 54 building permits within the town limits in June for construction valued at \$390,430, and 13 permits in the extraterritorial area for construction valued at \$382,957.

On July 4, the town's sewer plant handled its largest volume to date, pumping 750,000 gallons of sewage. "We're growing as a town," he said. "It now takes two pumps to handle the volume."

Commissioner Fox, chairman of the board's water committee, said the committee has deferred consideration of a proposal to allow separate water meters for non-household use until fall, after the town has more experience with its new rate schedules for water and sewer service.

"We want to see if the budgeting is working as we anticipated," she said.

So far, so good. Fox said that since the new billing system and water schedule went into effect outstanding accounts have been reduced from \$7,000 to \$1,400. "That change does seem to be accomplishing what it was intended to do."

# NABER

Chrysler, Plymouth  
Dodge, Jeep, Eagle, Inc.  
in Shallotte



## America's #1 Selling Van 1994 Dodge Caravan • 10 Year Limited Edition

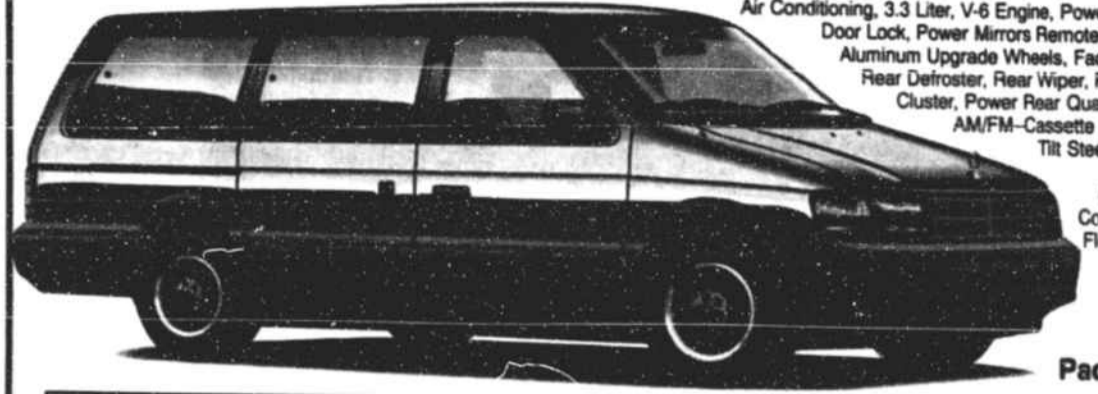

Air Conditioning, 3.3 Liter, V-6 Engine, Power Windows, Power Door Lock, Power Mirrors Remote, Sunscreen Glass, Aluminum Upgrade Wheels, Facial & Side Cladding, Rear Defroster, Rear Wiper, Full Instrumentation Cluster, Power Rear Quarter Vent Windows, AM/FM-Cassette 6-Speaker System, Tilt Steering Wheel, Cruise Control, Forward Console, Overhead Console, Light Group, Floor Mats, And Much More!

**\$495**  
Protection  
Package FREE!

## Only 3% Over Invoice—No Exceptions Any New Vehicle In Stock

### 1994 EAGLE TALON

LEASE PAYMENT  
36 MONTHS ONLY  
**\$223<sup>20</sup>**



PURCHASE PAYMENT  
60 MONTHS ONLY  
**\$236<sup>42</sup>**

### 1994 DODGE INTREPID

4-DOOR SEDAN  
Auto Transmission, V-6 Engine, Tilt Steering, Cruise Control, Power Windows, Air Conditioning, AM/FM Cassette Stereo and MUCH MORE!!



LEASE PAYMENT  
36 MONTHS ONLY  
**\$205<sup>21</sup>**

PURCHASE PAYMENT  
60 MONTHS ONLY  
**\$373<sup>06</sup>**

## CREDIT REBUILDERS ATTENTION!

We Now Offer BANK FINANCING For Persons With:

- Bankruptcies • Foreclosures • Tax Liens • Repossessions
- Divorce • Charge Offs • Loan Defaults • Slow Pays

We understand good people have gone through bad times.

Let us help re-establish your good name and offer you a fresh start!

BE THE FIRST TO TAKE ADVANTAGE OF THIS SECOND CHANCE OPPORTUNITY.

CALL TODAY FOR AN APPOINTMENT OR DETAILS!

**(910)754-2811 or 1-800-754-2811**

ASK FOR DAVIS!

For Loan Interview Purposes Only Bring:

1. Current Check Stub From Your Place of Work.
2. Current Telephone Bill.
3. 1993 or 1992 Tax Return (if Self-Employed).
4. Bankruptcy Discharge Papers (if applicable).
5. Copy of Your Social Security Card.
6. Copy of Your Driver's License.
7. 10% Cash Down Payment or Trade-in.

If you would like, just fill out the form at right and mail your information to PO Box 3196, Shallotte, NC 28459. We will call you after arranging financing.

Name: \_\_\_\_\_ Date of Birth: \_\_\_\_\_

Address: \_\_\_\_\_

Home Phone #: \_\_\_\_\_ Work Phone #: \_\_\_\_\_

Social Security #: \_\_\_\_\_ Income: \_\_\_\_\_

Employment: \_\_\_\_\_ Years: \_\_\_\_\_

Type of Vehicle Needed: \_\_\_\_\_

Cash Down: \$ \_\_\_\_\_ Trade: (Year/Make/Mileage): \_\_\_\_\_

Signature: \_\_\_\_\_ Best Time To Call: \_\_\_\_\_

Your signature authorizes us to pull a credit report for purposes of meeting lenders' down payment or trade equity requirements. It may be necessary to use normal retail trade-in values against normal retail sales figures versus "no hassle" stripped out discount pricing.

**NOTICE:** If you have heard that you have negative equity and cannot trade without a lot of cash, and have good credit, call us—we can help!

### 1995 NEON



Hi!

### 1994 DODGE DAKOTA



**\$11,459**

## CUSTOMER ASSISTANCE OR SAVINGS + HELP

**\$300**

CASH COUPON—This could be all the down payment you need!

## SPECIALS

- |   |  |
|---|--|
| B245 1989 FORD F150 Ext. Cab XLT/Loaded!                              | N293A2 1987 DODGE RAM LE 150 4x4, Only 50,000 Miles!             |
| N342A 1988 DODGE RAM LE 150 4x4, Only 28,000 Miles—Loaded—Extra nice! | B244 1993 GMC SL—Bedliner & Tool Box                             |
| B239 1993 DODGE RAM LE 250 Club Cab, Loaded!                          | N340B 1990 FORD F-150 XLT LARIAT 45,000 Miles, Real Nice—Loaded! |
| N141A 1991 FORD EXPLORER XLT 4 Door, 4x4                              | N349A 1994 CHEVY SILVERADO Ext. Cab, Local Trade                 |
| B226 1989 F-150 XLT LARIAT Loaded!                                    | N233A 1987 FORD F-150 Solid Work Truck                           |
| B218A 1993 NISSAN Hard Body, Cheap Pickup                             | N243A2 1982 FORD F-100 Good Work Truck                           |
| N343A 1987 DODGE RAM D100, Clean Truck                                |  |

Plus! FREE FIRST INSPECTION\* (3,000 Miles)

- Replace Engine Oil
- Check All Hoses & Connections
- Check Brake Lines
- Clear & Adjust Brakes
- Set Ignition Timing
- Replace Oil Filter
- Check All Fluid Levels
- Check Brake Pads & Rotors
- Check Exhaust System
- Rotate Tires
- Check All Belts
- Check Fuel Lines & Filter
- Check Brake Linings & Drums
- Set All Idles
- Lube Doors & Hinges

\*With your purchase of a new car. \*\*Payments based on 20% down cash or trade, 8% APR credit approval

# NABER

CHRYSLER, PLYMOUTH  
DODGE, JEEP EAGLE, INC.

754-2811

1-800-754-2811

BUSINESS 17—NORTH OF WAL MART ACROSS FROM JOE S BBQ IN SHALLOTTE

**Dry, sun-damaged skin?**  
Try our Sévactive Dry Skin Facial that hydrates, moisturizes and repairs with nourishing plant extracts.  
*Neck, shoulder, and arm massage included*

Shear Vanity Salon  
For Appointment, 754-5800

Shallotte Plaza,  
Shallotte

©1994 THE BRUNSWICK BEACON

**IT'S HARD TO STOP A TRANE.**

Nearly impossible, in fact. Because the Trane XL 1400 heat pump is designed, tested and manufactured to last. Equipped with the legendary Climatuff™ compressor, the XL 1400 will run for years, regardless of the weather. It provides extraordinary energy efficiency, up to 14.76 SEER. And it's covered by Trane's 10-year manufacturer's limited warranty on the compressor and coil. For years of reliable, quiet comfort, it's hard to stop the XL 1400. *It's Hard To Stop A Trane.*

**TRANE**

Buy a high efficiency heat pump in July and receive 1 year extra labor warranty.

**Brunswick Mechanical Co.**  
120 Blake St., across from Shallotte Middle School  
Shallotte • 754-9850

**Have your replacement windows, vinyl siding or custom-built sunrooms installed by Labor Day and receive a FREE BAHAMA CRUISE VACATION!**

100% financing  
Free estimates  
25 yrs. experience

**579-1574**  
**1-800-382-7327**

**LEE WAY CONSTRUCTION**  
Rainbow Plaza • Hwy. 179 • Seaside

©1994 THE BRUNSWICK BEACON