

Holiday

SHOWCASE OF HOMES

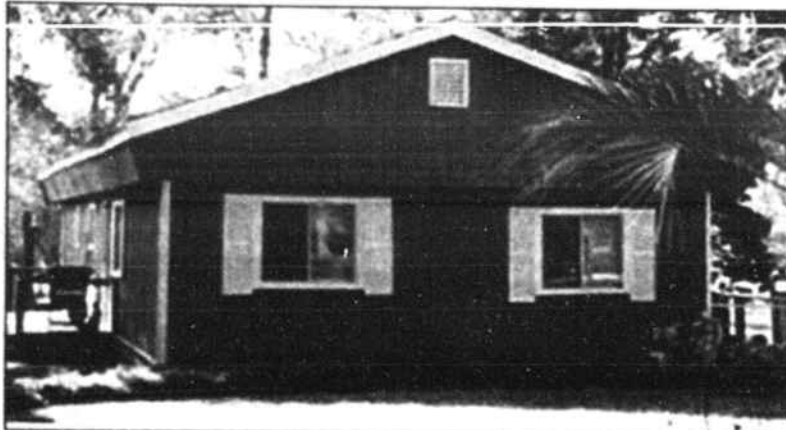

78 COUNTRY CLUB DR.—This is the best priced property in Brierwood! Spac. rms w/open fam. room/kitchen area. Formal deck. Gar. w/storage. Large laundry rm. Nicely landscaped. Best golf membership around!! \$108,900.



728 SUNSET LAKES BLVD., SUNSET LAKES—Just a great place to fish, play golf, go to the beach or sling a hammock down by the lake. 3-BR, 2-bath home has it all. Eat-in kitchen. Private guest area. \$57,700.



1033 FAYETTEVILLE AVE., CALABASH ACRES—Lovely brick house backing up to lake in riverfront community. Nice screened porch plus extra workshop or garage. All appliance convey. 5 fans, ample closets, gas furnace for auxiliary heat. Must see to appreciate!



1460 HICKMAN CROSSROADS—This home was built with extras. 3 fans, corner FP, skylights, walk-in closets, cedar lines, wrap-around decks, 2 wells, storage shed (8x16). This is country living. Yard is completely fenced in. Brick underpinned, underground utilities. Stocked pond, storm windows and doors. Insulated front and deck door.



1920 KITTRELL DR. SW—Spacious 2-BR, 2-bath home recently remodeled. Large 150x130 lot w/circle drive. Several outbuildings and amenities make for enjoyable living! Near ICW \$87,900.



1 YELLOW JACKET CT.—BRICK—3 BR, 2.5 baths, new HP, new hot water heater, 2-car garage. Painted 1993, corner lot, brick FP. This property is a good investment. Good rental history. All this for under \$100,000.



UNIT 308 BRIERWOOD VILLAS II—Brierwood Estates. Golfers, take note!! You cannot buy more reasonably on a golf course where members are treated better! 2-BR, 2-bath unit w/gorgeous view. \$56,400. Reduced membership available.



LIKE A NEW PENNY—This home outshines its competition. Overlooking the Saucepan Creek this 2-BR plus loft, 2-bath home with vaulted ceiling, fireplace, and picturesque setting will enchant you. Home Warranty. \$122,900.



7126 CEDAR CT., GREENBRIAR—Ideal place for someone who wants nice quiet area in country. Almost 3/4 acres. Great 1st home or retirement place near beaches and several golf courses. Fenced backyard. Storage shed, water conditioner convey.

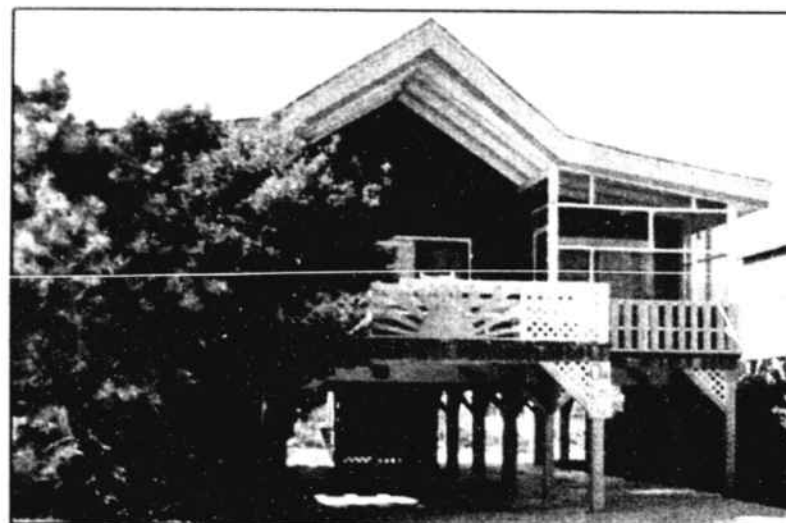

SUNSET BEACH—A beautiful second home on the island. Good location for ocean access and fully and beautifully furnished. Priced right at \$152,500.



17 CAROLINA SHORES DRIVE—Relax and enjoy life in this 3-BR home with 2 baths, brick FP and naturally landscaped maintenance-free yard. If you enjoy golf more than yard work then come see this lovely home. Community has pool, tennis, picnic area, clubhouse, and lots of activities!!! Reduced to \$94,900.



1 ARDEN CT.—A beautiful home with true custom upgrades! Beautifully landscaped corner lot w/circle drive. Vaulted LR has FP, built-ins, Palladium window. 2/3 BR, large kitchen/dining room and MORE!! \$159,900.



YOU'LL FALL FOR this 3-BR, 2-bath home that's in move-in condition. Offers an elegant master suite, split plan, eat-in kitchen and Carolina room. Located in Ocean Forest on a wooded lot. \$63,900.



5 BAYBERRY CIRCLE—New construction, this 3-BR, 2-bath home should be completed soon. This house will be light and airy with fireplace in great room. Choose carpet, wallpaper and paint. Call for more details.



SEA TRAIL PLANTATION—Home prepared for just the right buyer. Price reduced and ready to move in. 3 large BR, 3 baths, and a view of the golf course. \$192,900.



GREAT HOME in established community with pool, tennis and lots of activities. Deck, skylights, fireplace, garden whirlpool tub, icemaker, cent. stereo system, mini-blinds, nicely landscaped. \$78,900.

Sea Trail Plantation Lot
Just off fairway **\$49,900**
Priced to sell.

Stop By Our Office For A Complete Listing Of Properties For Sale!



ERA® - CALLIHAN, TEAL, SKELLEY & ASSOC., INC.



10239 Beach Road SW (Hwy. 179) Calabash, NC 28467

1-800-833-6330 • Local 910-579-4097

AGENTS: Bonnie Black • Jimmy Callihan • Ruby Mew • Carol Houghton • Betty Walton • Dennis Dinovelli • Jill Hope • Carl Graves
Bob McKean • Randi Moon • Jana Martin • Broker in Charge: Charles L. Perry