The Weekly Society News

IN HOSPITAL
Miss Thelma Elliott is a surgery patient in Norfolk General Hospital.

WEEK-END HERE
Mr. and Mrs. Edwin McMullan of Greenville spent the week-end with Mrs. W. G. Wright.

IN HOSPITAL
Mrs. Clarence Dail is a patient in the Albemarle Hospital.

WEEK-END HERE
Mr. and Mrs. T. B. Sumner, Jr. of Raleigh spent the week-end with Mrs. T. B. Sumner, Sr. They were accompanied home by their children, Lynn and Tommy, III, who spent last week here.

DURHAM GUESTS
Mr. and Mrs. Richard Futrell and family of Durham were week-end guests of his mother, Mrs. J. R. Futrell.

RALEIGH GUESTS
Mr. and Mrs. Lindsay Reed and family of Raleigh were guests of his parents, Mr. and Mrs. D. F. Reed, on Saturday.

WEEK-END HERE
Miss Elizabeth Davenport and Carlton Davenport, III, of High Point were week-end guests of their father, Carlton Davenport, Jr. and grandmother, Mrs. C. A. Davenport.

WEEK-END HERE
Mr. and Mrs. John Holmes and family of Charlotte spent the week-end with his parents, Mr. and Mrs. C. R. Holmes.

FROM WINSTON-SALEM
Mrs. Carl Ritter of Winston-Salem spent last week with her son-in-law and daughter, Mr. and Mrs. D. F. Reed, Jr.

VISITS HERE
Mrs. W. E. Shawn of Baltimore, Md. is spending some time here with her sister, Mrs. Max Campbell.

WEEK-END AT VA. BEACH
Mr. and Mrs. Edgar White and daughter, Eva, were week-end guests of Cmdr. and Mrs. Gordon Walker at Virginia Beach, Va.

IN HOSPITAL
G. A. White is a patient in the Albemarle Hospital due to injuries suffered in a fall last week.

WEEK-END HERE
Herman Ward and daughter, Ann, of Winston-Salem were week-end guests of Mr. and Mrs. J. W. Ward.

WEEK-END HERE
Chaplain Corbin Cherry, patient at Walter Reed Hospital, spent the week-end with his mother, Mrs. Elizabeth Cherry.

HOME FOR WEEK-END
Miss Sue White of Virginia Beach, Va. spent the week-end with her parents, Mr. and Mrs. Julian White.

HOME FOR WEEK-END
Shelley Bateman, student at N. C. S. U., Raleigh, spent the week-end with his parents, Mr. and Mrs. Sheldon Bateman.

WEEK-END HOME
Miss Bea Skipsey, student at Elon College, was a week-end guest of Mr. and Mrs. Fenton Britt.

FROM VA.
Mr. and Mrs. Sandy Divers and family of Norfolk Va. were guests of Mrs. William Divers and Mr. and Mrs. Julian White on Sunday.

HOME FOR WEEK-END
Don Morgan, student at UNC, Chapel Hill, spent the week-end with his parents, Mr. and Mrs. Shelton Morgan.

FROM RICHMOND
Miss Pam Perry of Richmond, Va. spent a few days last week with her parents, Mr. and Mrs. Elwood Perry.

VA. GUESTS
Rev. and Mrs. H. G. Thach of Fredericksburg, Va. were guests of Mr. and Mrs. Phillip Thach and other relatives for a few days this week.

HOME FOR WEEK-END
Doug Haskett, student at UNC, Chapel Hill, spent the week-end with his parents, Mr. and Mrs. Ray Haskett.

RETURNS FROM HOSPITAL
Tommy Lynn Riddick returned home Monday from the Albemarle Hospital where he underwent observation and treatment.

RETURNS FROM HOSPITAL
Mrs. Dewey Perry, Jr. has returned home from the Albemarle Hospital, where she was a patient for some time.

HOME FOR WEEK-END
Rufus Riddick, student at UNC, Chapel Hill, spent the week-end with his parents, Mr. and Mrs. Marion Riddick.

VISITS IN BOONVILLE
Mrs. Gertrude Zachary is visiting relatives in Raleigh and Boonville.

LEAVES FOR CALIF.
PFC William (Billy) Roberson left Sunday for USA Army Overseas Replacement Station, Oakland, Cal. after spending some time with his mother, Mrs. Dora Roberson, and his wife, Mrs. Sandra Roberson.

HOME FOR WEEK-END
Donald Perry and his roommate, Tom Fife, both students at Wake Forest University, Winston-Salem, spent the week-end with Mr. and Mrs. Dewey Perry, Jr.

HOME FOR WEEK-END
Thomas Gregory, student at Chowan College, Murfreesboro, spent the week-end with his parents, Mr. and Mrs. Noah Gregory.

WEEK-END GREENVILLE
Mr. and Mrs. W. G. Edwards and Mrs. H. A. Whitley were week-end guests of Mr. and Mrs. Jack Edwards in Greenville. They were joined by Walter Edwards, Jr., student at UNC, Chapel Hill.

WEEK-END HERE
Mr. and Mrs. Donald Chesson and family of Garner were week-end guests of Mr. and Mrs. Jake Chesson.

VISITS IN GREENVILLE
Mrs. W. G. Wright is spending some time in Greenville with Mr. and Mrs. Edwin McMullan.

ECU STUDENTS HOME
Students from ECU, Greenville, home for the Quarter Break include - Claudia Brinn, Jinny Chambers, Janet Dail, Jay Dillon, Jan White, Sharon Godfrey, Cindy Winslow, Shirley Gregory, Michael Winslow, Paul Ward.

WEEK-END HERE
Mr. and Mrs. Nate Brinn of Chester, Va. spent the week-end with his parents, Mr. and Mrs. Jack Brinn.

WEEK-END GUESTS
Mr. and Mrs. R. J. Elwood and daughter, Susan, of Salisbury, Md. spent the week-end with Mrs. Elwood's parents, Mr. and Mrs. T. G. Howard.

FROM VA.
Mr. and Mrs. Dean Britt of Newport News, Va. spent the week-end with Mr. and Mrs. Fenton Britt.

FROM WILMINGTON
Miss Jackie Simpson, student at UNC, Wilmington, spent the week-end with her parents, Mr. and Mrs. John Simpson.

HOME FOR WEEK-END
Bill Decker, student at N.C.-S.U., Raleigh, spent the week-end with his parents, Mr. and Mrs. John Decker.

VISIT HERE
Mr. and Mrs. W. B. Bowden of Chuckatuck, Va. were guests of Mr. and Mrs. Sheldon Bateman on Sunday.

ATTEND PAGEANT
Mr. and Mrs. Estes Copeland and Mrs. J. E. Lane attended Miss Bayside Pageant at Bayside High School at Virginia Beach, Va. Saturday night.

RECENT GUEST
Miss Kathryn Brabble, nurse at the Albemarle Hospital, Elizabeth City, spent Monday and Tuesday with her grandparents, Mr. and Mrs. Carroll Ward.

VA. GUESTS
Mr. and Mrs. Leo Gibbs and daughter, Debbie, of Portsmouth, Va. visited Mr. and Mrs. L. R. Stallings and Mr. and Mrs. Richard Stallings last week.

WEEK-END IN E. CITY
Mr. and Mrs. Richard Stallings and children visited Mr. and Mrs. George Bailey and family in Elizabeth City over the week-end.

IN HOSPITAL
William Bryant Stallings is a patient in Norfolk General Hospital.

VISIT AT VA. BEACH
Mr. and Mrs. L. R. Stallings and Mr. and Mrs. Richard Stallings and children visited Mr. and Mrs. H. L. Snell at Virginia Beach, Va. Sunday.

SUNDAY IN E. CITY
Mr. and Mrs. Richard Stallings, Diane, Brenda and Ricky were guests of Mr. and Mrs. John Winslow in Elizabeth City Sunday.

WEEK-END GUESTS
Those visiting in the home of Mr. and Mrs. Louis R. Stallings over the week-end were : Mr. and Mrs. Jimmy Stallings, Donna and Cathy, of Norfolk, Va., Mr. and Mrs. W. R. Lucas, Ray and Jackie Dawn, of Barboursville, W. Va., Clyde Stallings of Virginia Beach, Va. Mr. and Mrs. Donald Stallings, Mr. and Mrs. Richard Stallings, Dianne, Brenda and Ricky, and Mr. and Mrs. Harold Lassiter of Norfolk, Va.

Whiteston News

Revival Services at Up River Friends Church will be held on Friday, Saturday and Sunday nights at 7:30 and also Sunday A.M servies will close Sunday night.

The Evangelist will be the Yearly Meeting Sec., Rev. Victor Muchonson, of Guilford College. The public is invited to attend.

Mr. and Mrs. Excell Markham and family of Goldsboro spent the week-end with her parents, Mr. and Mrs. Rov Winslow.

The Alice Chappell Missionary Circle will meet on Saturday, March 14, at 2:30 P.M. with Miss Mary A. Winslow as hostess.

The Elizabeth White Circle will meet on Thursday night at 7:30 at the Church with Lois Faye White as hostess.

Mr. and Mrs. Leonard Winslow from near Edenton were visitors with Mrs. Mary W. Winslow and Mr. and Mrs. Sammie Riddick on Sunday P.M.

Mrs. Herbert Williams has returned to her home from the Albemarle Hospital where she was a patient for several days.

BIRTH ANNOUNCED

Mr. and Mrs. Ed Nixon announce the birth of their second child, first daughter, Tiffiany Ann, born Thursday, February 12.

Mrs. Nixon is the former Babara Harrison.

Convenience Meals Can Save Time

If time is a major concern for you, lend an ear to this, states Mrs. M. B. Taylor, Home Economics Extension Agent. Perhaps you can help stretch those precious minutes by using convenience foods.

Here's why. Convenience foods can help save meal preparation time in these ways:

They offer built-in maid service. Much of the preparation, such as peeling, shelling or measuring has already been done for you.

Also, you don't have to spend your time gathing ingredients or selecting recipes. Often the ingredients are already together and the preparation instructions are listed on the container.

In addition, you may save on clean-up time. Fewer utensils are needed when mixing convenience foods than when preparing the same dishes from scratch.

Chances are you'll save cooking time when you use convenience foods, for items that are already partially prepared may take less baking time. As an added bonus, you may save trips to the supermarket. Convenience foods store well so you can buy several items at a time and store them in the cupboard or refrigerator for later use.

With all that maid-service, this question may come to mind: Do convenience foods cost more that similar items prepared from scratch? Often they do not.

One study, done by research workers at the U.S. Department of Agriculture, showed this--about a third of the convenience foods they studied cost the same or less than their counterparts prepared at home.

Even so, before you decide to use convenience foods, consider the quanitity and quality of ingredients used the taste and how the product fits into family menus.

It all adds up to this. Today most foods can be purchased--fresh or processed. Before a wise homemaker, such as yourself, decides which to buy she should take into consideration her family's needs and likes and her time, money and know-how.

Eager Beaver 4-H Club Meets With Mrs. Davenport

The Eager Beaver 4-H Club met at the home of Mrs. Marvin Davenport on March 3.

The meeting was called to order by the president, Diane Eure.

Pledges were lead by Barry Lane. Jill Harrell gave the Devotion and Debbie Lane lead in song.

The minutes were read and roll called with all members present. The treasurer's report was given by Debbie Harrell, who reported a total of $36.49 on hand.

Under new business Sherie Williams was welcomed as a new member. Then we had two demonstrations. The first one on How to Equip a Sewing Box was given by Beverly Eure and the second one was a film shown by Miss Sherri Taylor, Assist. Home Agent, on Smoking and the Harm it can cause to a Person's Health. The meeting was closed with the Motto and refreshments were served to all.

Darleen Davenport

Mrs. Jessup Is Bridge Club Hostess

Mrs. T. L. Jessup was hostess to her bridge club Tuesday night at her home on Front Street. Those playing were Mrs. John Coston, Mrs. G. W. Barbee, Mrs. W. C. Dozier, Mrs. Jack Kanoy, Mrs. J. T. Biggers, Mrs. C. R. Holmes, Miss Mary Sumner and the hostess.

Mrs. Dozier won the high score prize. A sweet course was served.

CARD OF THANKS

I wish to express my sincere thanks to each and everyone who remembered me in prayers, cards, gifts, flowers and visits while I was a patient in the Albemarle Hospital and since my return home.

May God bless each and everyone of you.

Clarence Pierce

Vows Are Exchanged

Miss Jennifer Leigh Chappell, daughter of Mr. and Mrs. Harvey Chappell of Belvidere and Donald Lee Lamm of Norfolk, Va., exchanged wedding vows on Saturday, February 28 at 10 o'clock a.m. The Rev. Harold White performed the double ring ceremony at his home in Belvidere.

Given in marriage by her father, the bride wore a mint green dress with white trim and black patent accessories with white carnation corsage.

Members of the imediate families were present.

After a wedding trip to Florida, the couple will make their home in Norfolk, Va.

Out-of-town guests included Mr. and Mrs. Harvey Lamm of Norfolk, Va.

White Hat 4-H Club Meets

White Hat 4-H Club held its meeting on March 3 at the New Hope Community Building. Peggy James Copeland called the meeting to order. Ann Winslow read the 13th Chapter of 1st. Corr. Murden Stokely led in prayer.

Pledges were said and Lois Eure read the minutes of the last meeting and called the roll. Shaun Stokely gave a demonstration on "Mans' Sources of Light".

Discussion was held on the 4-H Bar-B-Que Supper being held on Friday, March 13. Several persons volunteered to prepare cupcakes and potatoes.

Miss Sherri Taylor, Ass't Home Economics Agent, gave each of the group a 1970 4-H record calendar donated to us by Hertford Livestock and Supply Co. A film on cigarette smoking was shown. It was very good and also serious. The group enjoyed it.

Refreshments were served and the meeting was adjourned.

Blake Stokely

NOTE OF THANKS

I wish to take this opportunity to express my thanks for the many expressions of sympathy shown at the death of my father.

William F. Tarkenton

GM

10 resounding reasons why you should buy a new Chevrolet instead of a new something else:

1 Higher resale value. Year after year. No other car in Chevrolet's field gives you as much back on your initial investment.

2 Deep down value. Exclusives like flush-and-dry rocker panels and an extra set of fenders keep Chevrolet looking good longer.

3 Smooth, smooth ride. Because of Chevrolet's computer selected springs, Full Coil suspension and advanced body mounting system.

4 Impressive styling. The impression is that it's an expensive car, if you want to make an impression.

5 Massive interiors. Result? Room to stretch out or to sit tall. Chevrolet has more front leg room than any other car in its field.

6 Side-guard beams. Chevrolet puts more between you and the outside. Steel beams built into every door.

7 A finish that lasts. It's unfortunate other cars in Chevy's field don't have a Magic-Mirror finish because it sure keeps its shine.

8 Exceptional engines. Chevrolet's standard 350-cubic-inch V8 runs on regular fuel. Plus there are five more engines available.

9 Tremendous selection. Of colors. Of accessories. Of engines. Of transmissions. Of fabrics. And of models. There are nine big Chevrolets alone.

10 America's favorite. Something a new "something else" can't claim. If actions speak louder than words, doesn't this say something to you?

Impala Custom Coupe

Putting you first, keeps us first. CHEVROLET

Manufacturer's License No. 110

COLONIAL: A GREAT PLACE TO SHOP... RED CARPET SERVICE plus LOW PRICES!

COLONIAL STORES

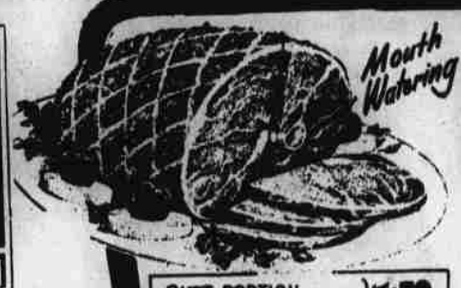

Mouth Watering! 16 to 18 lb. avg. SMOKED Hams SHANK PORTION LB. 53¢

BUTT PORTION ..... WHOLE or SHANK HALF ..... lb. 59¢

U.S.D.A. GRADE 'A' Bumhardt's YOUNG DUCKLINGS .. lb. 59¢
SHORT RIBS OF BEEF ..... lb. 59¢
SMOKED LINK SAUSAGE ... lb. 49¢
SMOKED PORK HOCKS .... lb. 49¢

Jack Frost GRANULATED SUGAR 5 lb. bag 49¢ Save 18¢

18¢ OFF WITH THE PURCHASE OF 5 lb. bag GRANULATED SUGAR
25¢ OFF WITH THE PURCHASE OF PILLSBURY CAKE MIXES
20¢ OFF WITH THE PURCHASE OF INST. SANKA COFFEE
10¢ OFF WITH THE PURCHASE OF CORN OIL MARGARINE

Shop Colonial's Special Values

NATUR-TENDER ARMOUR STAR RIB STEAK lb. 99¢
NATUR-TENDER ARMOUR STAR RIB ROAST lb. 89¢

ST. PATRICK'S SPECIAL! Eisburg CORNED BEEF ... lb. 69¢
PEPPERED STYLE Smithfield JOWLS lb. 49¢
OSCAR MAYER LUNCH MEATS 2 pkgs. 55¢
FRESH DRESSED CROAKERS OR FLOUNDER lb. 49¢

FRESH & FROZEN SEAFOOD
BOOTH'S PRE-COOKED FISH STICKS or FISH CAKES 8 oz. pkg. 39¢
BOOTH'S FRESH FROZEN PERCH FILLETS .. lb. 59¢
BRILLIANT – FRENCH FRIED FROZEN SHRIMP 12 oz. pkg. 89¢
FISHERBOY – FROZEN FISH STICKS .. 4 pkgs. $1.00
GORTON'S BREADED SHRIMP lb. pkg. $1.49 ... 12 oz. pkg. 79¢
Singleton's FRESH FROZEN SEAFOOD
STUFFED FLOUNDER .. 12 oz. pkg. 49¢
SHRIMP COCKTAIL .. 3 12 oz. pkgs. 79¢
Banquet SLICED BEEF—TURKEY OR SALISBURY STEAK .... 2 lb. pkg. $1.39
BREADED CHUCK WAGON or VEAL STEAKS ..... lb. 89¢

FROZEN CONCENTRATED ORANGE JUICE AWAKE 3 12 oz. cans $1.00

Save this week on... COFFEE SILVER LABEL 59¢ lb. HOT CUP 49¢ lb.
SAVE 6¢ – MFG. 4¢ OFF WESSON OIL ... 32 oz. btl. 45¢
Farm Charm SALAD OIL SAVE 14¢ 32 oz. btl. 39¢

Special! Low Price! SHOELACE LABEL FROZEN FRENCH FRIES 2 lb. bags 3 $1.00

U.S. No. 1 MAINE WHITE POTATOES 10 lb. bag 59¢
FANCY FLORIDA SEEDLESS GRAPEFRUIT 3 for 29¢
Strawberries . 35¢
ORANGES ..... 49¢
ORANGE JUICE .... 32 oz. btl. 79¢
Grapefruit Sections .. 2 80¢
FANCY FLA. GREEN CABBAGE lb. 10¢

SAVE 12¢ IMPERIAL Margarine lb. 39¢

Our Prize BAKERY
OUR PRIZE Old Fashioned BREAD 4 lb. loaves 69¢
OUR PRIDE HOT DOG or HAMBURGER BUNS 2 pkgs. 25¢
Sauerkraut FRANKS lb. 69¢
SAUERKRAUT 2 lb. can 39¢
SUN RIPE APPLE – APPLE BLACKBERRY – APPLE GRAPE – APPLE STRAWBERRY JELLIES 12 oz. jar 19¢

TRY IT! ACTIVE ADVANCED ALL 3 lb. 1 oz. box 83c
COLD WATER DETERGENT COLD WATER ALL 1 Quart bottle $2.37
GETS THE HARD DIRT OUT DRIVE DETERGENT 1 lb. 4 oz. box 39c
FABRIC SOFTENER FINAL TOUCH 2 qts. 1 pt. bottle 79c
LOVELIER COMPLEXION—DOVE BEAUTY SOAP 2 4.5 oz. bars 49c
CLEANER WASH—COLD WATER "ALL" DETERGENT 3 lb. 1 oz. box 91c
CREAMY—LUX BEAUTY SOAP 4 4.5 oz. bars 69c
LASTING DEODORANT PROTECTION LIFEBUOY SOAP 4.5 oz. bars 21c
NEW—LIQUID AQUA SWAN 1 pt. 6 oz. bottle 59c
GENTLE TO YOUR HANDS DOVE LIQUID 1 pt. 6 oz. bottle 59c
GET CLEANER—BRIGHTER CLOTHES FLUFFY ALL 3 lb. box 91c
MILD—DISH DETERGENT LUX LIQUID 1 pt. 2 oz. btl. 59c
GETS THE DIRT OUT BREEZE DETERGENT .. 12 oz. box 41c
HEAVY DUTY DETERGENT LIQUID WISK ..... 32 oz. btl. 47c

CLIP VALUABLE COUPONS for Extra FREE STAMPS

50 GOLD BOND EXTRA STAMPS with this coupon and the purchase of one 1 lb. pkg. – SHOELACE BRAND SHRIMP BREADED SHRIMP Offer good at your local Colonial Stores thru Saturday, March 14, 1970
25 GOLD BOND EXTRA STAMPS with this coupon and the purchase of any CHEF'S PRIDE SALADS Offer good at your local Colonial Stores thru Saturday, March 14, 1970
100 GOLD BOND EXTRA STAMPS with this coupon and the purchase of ARMOUR TURKEY Offer good at your local Colonial Stores thru Saturday, March 14, 1970
25 GOLD BOND EXTRA STAMPS with this coupon and the purchase of one 1 lb. pkg. – GOOTY BRAND 'O GOOTY SAUSAGE Offer good at your local Colonial Stores thru Saturday, March 14, 1970
50 GOLD BOND EXTRA STAMPS with this coupon and the purchase of one 1 oz. btl. – CO BRAND PURE VANILLA Offer good at your local Colonial Stores thru Saturday, March 14, 1970
50 GOLD BOND EXTRA STAMPS with this coupon and the purchase of one 4 oz. can – CO BRAND BLACK PEPPER Offer good at your local Colonial Stores thru Saturday, March 14, 1970
50 GOLD BOND EXTRA STAMPS with this coupon and the purchase of one 48 ct. pkg. – CO BRAND TEA BAGS Offer good at your local Colonial Stores thru Saturday, March 14, 1970
100 GOLD BOND EXTRA STAMPS with this coupon and the purchase of one 25 lb. bag – 8-8-8 FERTILIZER Offer good at your local Colonial Stores thru Saturday, March 14, 1970
100 GOLD BOND EXTRA STAMPS with this coupon and the purchase of one 2 cu. ft. bag – GARDENER'S TOP SOIL Offer good at your local Colonial Stores thru Saturday, March 14, 1970
100 GOLD BOND EXTRA STAMPS with this coupon and the purchase of one 3 cu. ft. bale – MICHIGAN PEAT Offer good at your local Colonial Stores thru Saturday, March 14, 1970
100 GOLD BOND EXTRA STAMPS with this coupon and the purchase of one 2 cu. ft. bag – GARDENER'S BARK MULCH Offer good at your local Colonial Stores thru Saturday, March 14, 1970

Try NEW ENZYME Bold and SAVE! 16 fl. oz. GIANT SIZE ONLY 81¢

Open until 9:00 p.m. Friday and Saturday Nights