

MORE ABOUT Blood Collection

Continued From Page One

Lawrence R. Lovell, Dexter Earl Tate, Mrs. W. P. Gerberding, T. L. Cashwell, Jr., Marshall Gore, Charles E. Ballard, William F. England, Yates Harbison, William F. Osborne, C. J. Gault, Jr., A. A. Johnson, Plato J. Heavner, Katherine B. Harry, Virginia B. Allen, Richard E. Barnette, W. Brown Ware, Brodus Moss, James Rollins, Mrs. Wiley Blanton, Rev. Joe H. Brendall, Burle S. Peeler, Vee Wingo, Mary B. Goforth, James C. McKinney, David O. McDaniel, Ralph Adair, William R. Hudspeth, Robert E. Mauney, William S. Green, Leroy Webster, Dudley L. Rainey, Jack H. Sink, Bess H. Phifer, Mrs. Paul W. Ledford, Mrs. Earl D. Ledford, Mrs. Bertha Falls, Nelson E. Ledbetter, Charles W. Kennedy, Charlie M. Randall, Troy L. Wright, Mrs. Billie McDaniel, B. N. Barnes, Jasper W. Phillips, Charles E. Wilson, Fred W. Ware, Juanita Warren, Octavia C. Coggins, Mrs. Guynelle Oliver, L. E. Abbott, William L. McSwain, Mrs. Eleanor Goter, Mrs. W. L. McSwain, Essie Marie Foster, Mrs. Lena McGill, Lela Lillian Beam, Hood Watterson, Mrs. Pauline Watterson, Mrs. Clytie Ora Hope, Esy B. Cooke, Ira J. Falls, Lloyd B. Early, Paul W. Ledford, Drace M. Peeler, Hall R. Goforth, Joseph C. Bridges, Dewey Hord Bookout, Miss Hazel Armstrong, James W. Kimmell, Mrs. Everett Cloninger, Ned A. McGill, Mrs. Julia Sanders, Clyde Jolly, Mrs. Mary L. Davidson, Andre B. Summitt, Samuel Ballard, Theodore E. Moss, George H. Mauney, Fred Weaver, Mrs. Eugene Matthews, Mrs. Lila R. Croft, Sarah Cranford, Forest C. Weaver, Andy Huffstetter, Andrew Jackson, Paul B. Cole, James W. Sanders, Wilburn W. Black, Grady C. Bridges, George H. Thornburg, Theodore Cash, Bud Falls, William B. McSwain, Jesse R. Cannady, William Nipper, Willis Williams.

Approximately 35 tons of nails are employed underground each month in International Nickel's underground Canadian mining operations.

at AMOS & SON ...

New Spring Dresses

CHAMBRAY BROADCLOTH
Sizes 9-15, 12-20, 16 1/2-24
\$5.95 and \$6.95

New Group Blouses
Wash Silk Assorted Colors
\$1.00

Tailored & Fancy Blouses
\$1.98 and \$2.98

Toppers Assorted Spring Colors
\$9.95 to \$18.95

Amos

413 N. Piedmont Ave.
Telephone 325-W



CANDIDATE — Luther H. Hodges, of Leaksville, has announced his candidacy for lieutenant-governor, subject to the May Democratic primary. Mr. Hodges is a former general manager of Marshall Field Mills at Leaksville.

MORE ABOUT Airman Owensby

Continued From Page One

tioned in Japan until October. He found himself amazed, he writes, that the Japanese are most progressive and modern. "The towns are beginning to look very much like our own, even though there are many of the old Japanese houses," he writes.

Cpl. Owensby says air attacks have been few at Suwon, though Kimpo airdrome, near Seoul, gets considerable enemy raids.

He says the Koreans seem contented, in spite of insufficient shelter, food and clothing. The contentment he ascribes to many years of foreign rule, first China, then Japan.

Like others, Cpl. Owensby regards home as the best place of any in the world and is looking forward to rotation time.

U. S. refineries have a combined capacity to process 7,230,000 barrels of crude oil per day.

Complying Firms To Get Emblems

Business firms in Kings Mountain who comply with the provisions of the Office of Price Stabilization in its efforts to prevent disastrous inflation are to be awarded OPS emblems for posting in their places of business, Chairman John Lewis of the local OPS Volunteer committee, announced today.

This emblem, printed in red and blue on a white sheet of heavy paper, carries beneath an OPS shield the legend "Co-operating to Hold Prices Down." It is designed to be posted in a place easily seen by the public, Chairman Lewis pointed out.

"We are delighted to receive these emblems for display in Kings Mountain," Chairman Lewis said. "The people of Kings Mountain, with a few exceptions, we trust, are complying with the regulations of OPS in its determination to prevent a runaway inflation that would destroy the nation's capacity for building adequate military defenses. We wish to honor those firms by awarding them these OPS emblems. Members of the Kings Mountain OPS Volunteer committee will visit these business places and award emblems to those found to be in compliance. We trust that any business establishment not yet in compliance will take immediate steps to comply with the OPS regulations in order that it may not find itself conspicuous in not having the emblem displayed. Firms not in compliance should communicate immediately with me or any other member of the Kings Mountain committee in order to learn what must be done to comply so that they can be eligible to receive the OPS emblems for display."

Chairman Lewis said that he had been informed by officials of the Charlotte district Office of Price Stabilization that some 11,000 such emblems are to be awarded in western North Carolina and eastern Tennessee, the

KINGS MOUNTAIN Hospital Log

VISITING HOURS
Daily, 10 to 11 a. m.
2 to 4 p. m. and 7 to 8 p. m.

PATIENT LIST AT 11:30 A. M.

WEDNESDAY:

Mrs. Viri McDaniel, route 1, admitted Friday.
George Runyan, Popular street, admitted Sunday.
Mrs. Dorothy Jonas, Linwood road, admitted Saturday.
Mrs. Lella Clark, Church street, admitted Saturday.
Mrs. Etta McIntyre, 726 Piedmont avenue, admitted Sunday.
Mrs. Allene Lorange, city, admitted Sunday.

Betty Jo Smith, 22 Elm street, admitted Sunday.

Margaret Payne, city, admitted Sunday.

Mrs. Mary Spencer, 7 Popular street, admitted Sunday.

Mrs. Marie Hamrick, Linwood road, admitted Monday.

Mrs. Lucile Peterson, route 1, admitted Monday.

Mrs. Pauline Fletcher, route 1, admitted Monday.

Miss Dorothy Maples, Gastonia, admitted Monday.

Mrs. Elizabeth Dyke, 6 Oak street, admitted Monday.

Boye Baxter, Cherryville, admitted Monday.

Franklin Childers, No. 2 N. Railroad avenue, admitted Monday.

Donald Bridges, route 3, admitted Tuesday.

Clifford Kircus, route 2, admitted Tuesday.

Joseph Bennett, city, admitted Tuesday.

ADMISSIONS AND DISCHARGES DURING WEEK:

Bobby Ledbetter, city, admitted Wednesday, discharged Tuesday.

Charles Clary, route 2, admitted Thursday, discharged Tuesday.

Dean McCraw, Grover, admitted Friday, discharged Saturday.

ed Friday, discharged Saturday.

Mrs. Estelle Clack, 25 Elm street, admitted Friday, discharged Sunday.

Mrs. Susana Davidson, 612 Landing street, admitted Friday, discharged Tuesday.

Charles Boling, route 2, Bessemer City, admitted Friday, discharged Saturday.

OTHER DISCHARGES:

William Schrouse, route 1, Thursday.

Mrs. Mary Tessener, N. Cansler street, Friday.

Mrs. Clara Shields, Bennett street, Tuesday.

James M. Mauney, route 1, Gastonia, Saturday.

Mrs. Rosa Wright, route 3, Friday.

Mrs. France Henderson, city, Sunday.

Charles H. Moss, Jr., route 2, Wednesday.

Clyde Bennett, route 2, Saturday.

Paula Ray Hardin, route 2, Friday.

Mrs. Nina Smith, Parker street, Monday.

Vic Vet says

VETERANS WITH 31 DAYS OR MORE OF ACTIVE SERVICE SINCE JUNE 27, 1950, MAY APPLY TO VA WITHIN 120 DAYS OF THEIR DISCHARGE FOR A NON-CONVERTIBLE, LOW-COST, 5-YEAR TERM LIFE INSURANCE POLICY



For full information contact your nearest VETERANS ADMINISTRATION office

Ductile Iron has proved an excellent alternate for steel castings and forging, paper machinery gears and other components. It is a cast ferrous product that combines the process advantages of cast iron with the product advantages of cast steel.

The 1951 world breadgrain crop is still estimated to be a near-record one, based on latest information available to the Office of Foreign Agricultural Relations of the U. S. Department of Agriculture.

The Creighton Mine of International Nickel in Northern Ontario, has a record of production dating back fifty years. It was in 1901 that the first shipment of ore from the mine was made.

SUBSCRIBE TO THE HERALD

FOR YOUR VALENTINE GIVE A Cedar Chest AN EVERLASTING GIFT!

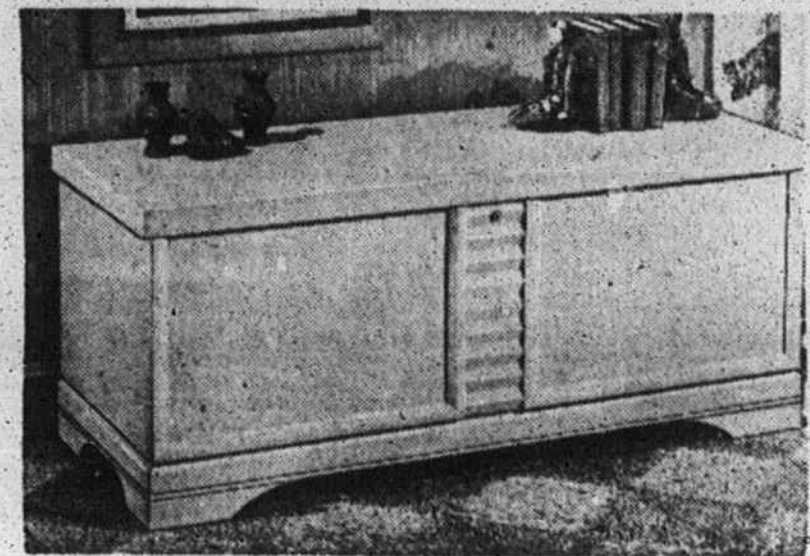

- Mahogany
- Blonde
- Walnut

\$59.50

Up

Rainwater Furniture Co.

Easy Terms ● No Carrying Charges
Phone 726

Keeter's Extra Specials

THURSDAY, FRIDAY, SATURDAY

MEN'S & BOYS' PANTS, extra special Values to \$9.95 **\$1.99**

MEN'S KNIT T-SHIRTS, reg. \$1.94 Clean Merchandise! **\$1.49**

One Lot Men's and Boys' Work & Dress Shoes

ALL ARE BROKEN SIZES, VALUES TO \$4.95, NOW **\$2.95**

ONE LOT BROKEN SIZES DRESS SHIRTS Values to \$2.95 **\$1.49**

MEN'S & BOYS' JACKETS, now Values to \$14.95 **1/2 Price**

ONE TABLE MEN'S Garters, Suspenders Extra Special **10c & 25c**

ONE GROUP Men's and Students Corduroy Pants Light and dark colors Zipper sides were \$8.95, now

\$4.98

DELMAR SHEETS

81 x 99

\$1.99

VICTOR SHEETS

72 x 90

\$1.29

Arlington PILLOW CASES

42 x 36

39c

Children's Cotton PANTIES

Sizes 2, 4, 6

8pr. \$1.00

ONE TABLE Ladies' Panties

Values to 58c

Keeter's Extra Special

only 29c

DRESS CLOSEOUT!

One Group WINTER DRESSES

Values To \$6.95 Now Only **\$1.99**

One Group Cotton PRINT DRESSES

Sizes 12 & 14 Only **\$1.29**

One Group WINTER DRESSES

Values to \$9.95, Now Only **\$2.98**

One Group WINTER DRESSES

Values to \$16.95 Now Only **\$3.98**

All Children's

Winter Wear

1-2 Price

These Items On Our Second Floor!

9 x 12 FELT BASE RUGS Only **\$5.99**

REG. \$6.95 CHENILLE SPREADS Asst. Colors **\$4.95**

One Big Table Materials

- WASH SILKS
- SPUN RAYONS
- CREPES

VALUES TO \$1.79 YD. YOUR CHOICE **79c yd.**

BIG TABLE NEW '52 36-in. wide, Fast colors SPRING PRINTS, yd. **29c**

BIG TABLE Reg. \$1.94, \$2.48, \$2.98 WOOLENS, now **1/2 Price**

Plain and dotted, White and colors, 36-in. wide CURTAIN SCRIM, yd. **25c**

SHOP KEETER'S - New '52 Spring Merchandise Arriving Daily - SHOP KEETER'S

KEETER'S DEPARTMENT STORE

KINGS MOUNTAIN, N. C.