

Area 4, American Legion Juniors Card Announced; 14-Game Schedule

Schedule of play for the eight teams in North Carolina American Legion Junior Baseball, Area 4, for the first round was announced last week.

AREA FOUR FIRST ROUND SCHEDULE JUNIOR BASEBALL

June 2, 1953
Cherryville at Hickory.
Charlotte at Gastonia.
Asheville at Morgantown.
Kings Mountain at Shelby.

June 3, 1953
Asheville at Shelby.

June 4, 1953
Cherryville at Gastonia.
Hickory at Kings Mountain.
Charlotte at Morgantown.

June 6, 1953
Charlotte at Cherryville.
Gastonia at Hickory.
Shelby at Morgantown.
Kings Mountain at Asheville.

June 8, 1953
Asheville at Gastonia.
Hickory at Charlotte.

June 9, 1953
Morgantown at Cherryville.
Hickory at Asheville.
Kings Mountain at Charlotte (Griffith Park).

June 10, 1953
Cherryville at Asheville.
Morgantown at Hickory.
Gastonia at Kings Mountain.
Shelby at Charlotte.

June 11, 1953
Cherryville at Shelby.
Gastonia at Morgantown.

June 12, 1953
Morgantown at Kings Mountain.
Shelby at Hickory.

June 13, 1953
Cherryville at Kings Mountain.
Asheville at Charlotte.
Shelby at Gastonia.

June 15, 1953
Charlotte at Kings Mountain.
Cherryville at Morgantown.

June 16, 1953
Asheville at Hickory.
Gastonia at Cherryville.
Shelby at Kings Mountain.

June 17, 1953
Hickory at Cherryville.
Morgantown at Shelby.
Gastonia at Charlotte.

June 18, 1953
Morgantown at Asheville.
Kings Mountain at Hickory.

June 19, 1953
Morgantown at Charlotte.
Asheville at Kings Mountain.
Gastonia at Shelby.

June 20, 1953
Shelby at Asheville.
Cherryville at Charlotte.
Hickory at Gastonia.

June 22, 1953
Hickory at Morgantown.
Charlotte at Shelby.

June 23, 1953
Asheville at Cherryville.
Kings Mountain at Gastonia.

June 24, 1953
Shelby at Cherryville.
Charlotte at Hickory.
Kings Mountain at Morgantown.

June 25, 1953
Gastonia at Asheville.

June 26, 1953
Charlotte at Asheville.

June 27, 1953
Kings Mountain at Cherryville.
Hickory at Shelby.
Morgantown at Gastonia.
(All games 8 p. m. except Gastonia Home Games, 4 p. m.)

Little League Card Adopted

Schedule of play in the Kings Mountain Little League was officially adopted by coaches and directors of the four teams last Friday.

The official remaining schedule:

KINGS MOUNTAIN LITTLE LEAGUE 1953 SCHEDULE

Friday, June 5—
BurMil at Kiwanis.
Jaycees at Park-Grace.

Tuesday, June 9—
BurMil at Jaycees.
Park-Grace at Kiwanis.

Friday, June 12—
Park-Grace at BurMil.
Jaycees at Kiwanis.

Tuesday, June 16—
Kiwanis at BurMil.
Park-Grace at Jaycees.

Friday, June 19—
Jaycees at BurMil.
Kiwanis at Park-Grace.

Tuesday, June 23—
BurMil at Park-Grace.
Kiwanis at Jaycees.

Friday, June 26—
Jaycees at Park-Grace.
BurMil at Kiwanis.

Tuesday, July 7—
Jaycees at BurMil.
Kiwanis at Park-Grace.

Friday, July 10—
Kiwanis at Jaycees.
BurMil at Park-Grace.

Tuesday, July 14—
BurMil at Kiwanis.
Jaycees at Park-Grace.

Friday, July 17—
Park-Grace at Kiwanis.
BurMil at Jaycees.

Tuesday, July 21—
Park-Grace at BurMil.
Jaycees at Kiwanis.

Friday, July 24—
Park-Grace at Jaycees.
Kiwanis at BurMil.

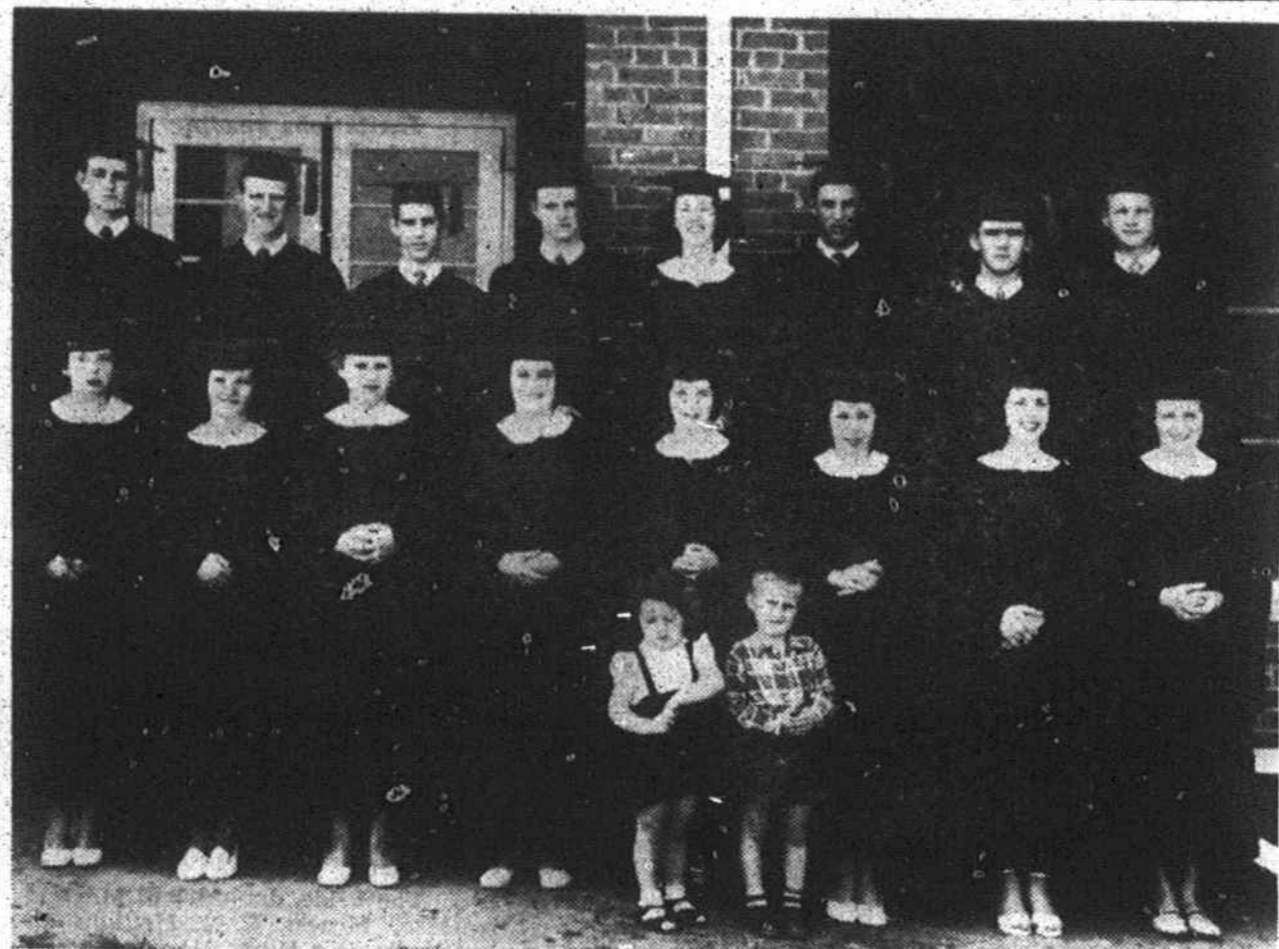

BETHWARE GRADUATING CLASS — Sixteen students received diplomas at graduation exercises at Bethware high school on Wednesday, May 20. The graduates, first row, left to right, Gertrude Camp, Elizabeth Ellison, Eloise Cash, Shirley Falls, Betty Williams, Hilda Woods, Betty Lemmons and Marie Ware; back, Herman Wright, Dean Payne, Billy Anthony, Bobby Morris, Jane Goforth, Dean Champion, Irvin McSwain and Lawrence Mayes. Class mascots were Alena Fortenberry and Roger Ross, front.

Garden Watering Systems Needed

In ordinary seasons a well-watered kitchen garden produces at least 50 percent more than one that depends entirely on rainfall. And during very dry seasons, regular watering may mean the difference between good batches of high quality vegetables and little or no crop at all.

This extra production, according to Howard Clapp, county agent from the North Carolina State College Agricultural Service, may pay for the costs involved in installing the necessary watering equipment.

Farmers who plan to install watering equipment in their vegetable gardens this year should consider how much garden can be watered efficiently and economically by their present well and pump system.

The quantity of water needed for each application will depend somewhat on the crop and the local conditions, but Mr. Clapp emphasizes that the ground should be wet to full root depth in each watering. Otherwise, shallow rooting is encouraged. One inch of water applied over a period of several hours will usually be sufficient to soak the ground to the proper depth. Water should never be applied at a rate faster than the ground can soak it up.

If a garden watering system has not been used before, Mr. Clapp recommends a check on the capacity of the well. To apply the equivalent of one inch of water to a half-acre garden plot in 24 hours of pumping requires a pump with a capacity of about 550 gallons an hour, Mr. Clapp says.

Highway Accidents Reported By Police

(omitted late week)

Kings Mountain police officers reported two accidents occurring Thursday, May 21 and Tuesday May 26, Wednesday morning.

On Thursday Martin L. Frederick was traveling west on Mountain street when Hubert Smith, on a bicycle, ran out in front of the moving vehicle. Police Chief Hugh A. Logan, Jr. and Officer P. R. Sanders, who made the investigation, did not report any injuries the youth suffered in the accident, but said that the accident was unavoidable.

On May 26 Franklin D. McSwain of Gastonia and E. B. Tessenor of Clover, S. C. collided on Piedmont avenue. Tessenor, according to report of Officer D. H. Street, who made the investigation, did not have room to pass and ran into the side of the parked vehicle. No charges were preferred.

Clippers, Cards To Play Here

The Shelby Clippers and the Lincolnton Cards of the Tar Heel (Class D) baseball league will play a loop contest here at City Stadium on Friday, June 26 sponsored by the Kiwanis club.

Announcement of the game was made by Dr. W. P. Gerberding, a vice president of the organization.

Charlie Ballard, Kings Mountain businessman and former star high school and American Legion junior player, is a leading member of the Clippers team.

Many Kings Mountain baseball fans follow the two Tar Heel teams regularly and the game is expected to draw a large local turnout.

Damage Suit Filed In Federal Courts

RALEIGH — A \$200,000 damage suit has been filed in Federal Court here as the result of an auto accident near Kings Mountain on June 7, 1952 in which Rita Faye Koplon was killed.

The suit was filed by Robert L. Emanuel, Raleigh lawyer and administrator of Miss Koplon's estate against Edgar E. Peltz of Hampton Roads, Va.

According to the papers in the case, Miss Koplon was accompanying Peltz, a close friend of the Koplon family, to Charlottesville, Va., to attend University of Virginia commencement exercises.

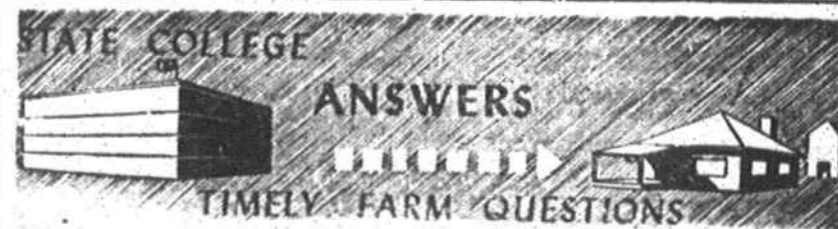

QUESTION: How can I rid my hogs of roundworm?

ANSWER: Sodium fluoride has been found to be a safe and simple drug to use in forming hogs of large intestinal round worms. The round worm is the most common of all worms that may infest hogs, and it causes considerable financial loss to North Carolina hog producers each year. While hogs of any age may be wormed with sodium fluoride, it is generally accepted that the best time is about two weeks after weaning. See your county agent for more complete details.

QUESTION: How can I save fuel when curing tobacco this year?

ANSWER: Proper insulation of your barn is all important. Be sure the side walls and ceiling of the building are properly insulated. If there is much air leakage, these slight repairs will save considerable fuel. Barns having tight double walls with heavy building paper between and solid roof sheathing to prevent air leakage may not need insulation. Your county agent has a new booklet on ridge ventilators, and barn construction in general.

QUESTION: How can I get rid of depluming mites in my chicken?

ANSWER: The depluming mite, a very small parasite which

penetrates the skin of the fowl near the base of the feathers, causes discomfort and may result in the chicken plucking itself by plucking out the feathers at the base of which the mite is located. The parasite is difficult to control. Houses must be thoroughly cleaned as soon as infestation is detected. Affected birds should be removed from the flock and treated individually. Sulphur ointment consisting of one part flowers of sulphur and four parts lard or vaseline may be applied to the affected regions.

PRESCRIPTION SERVICE

We Fill any Doctors' Prescriptions promptly and accurately at reasonable prices with the confidence of your physician.

Kings Mountain Drug Company
THE REXALL STORE
Phones 41-81
We Call For and Deliver

Cool Comfort Can Be Found In SUITS from Wray's Downstairs Shop

1500 FINE SUMMER SUITS TO CHOOSE FROM

Longs — Regulars — Shorts — Stouts

Lots of Styles

- NYLON CORDS
- SHANTUNGS
- SILK FINISH
- TROPICALS

\$22⁹⁹

ALTERATIONS FREE

ALL SIZES 34 TO 58



SMOKE CAMELS See for yourself why CAMELS lead all other brands!

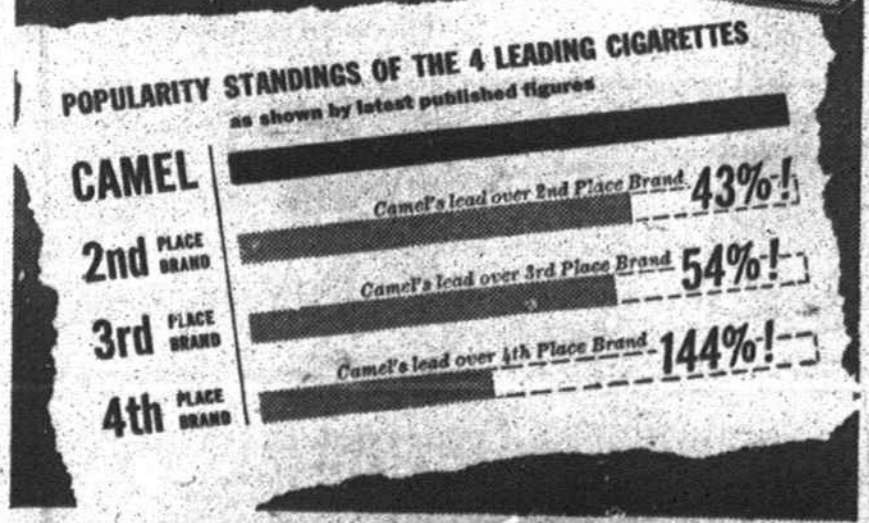

Thinking of Buying a new or used car?

... finance it with the aid of bank credit. You can include car insurance premiums in one low-cost bank auto loan with us. Insurance will be placed with your favorite insurance man.

See us before you take delivery.

First National Bank

MEMBER FDIC



1000 Cool Shirts
Men's Cotton Skipdent Shirts \$1.33

Attention, Men!
WE MADE A REAL PURCHASE OF MEN'S WASHABLE BUTCHER

Linen PANTS

SIZES 28 TO 42
ALL COLORS

- GREY
- SURF
- METAL
- NAVY
- TEAL
- LUGGAGE
- COPPER
- ECRU
- TAN

4⁹⁰
ALTERATIONS FREE

Extra Special!



Entire Stock of STRAWS in the Downstairs Shop

including all

Genuine Panama Straws

Come and get 'em **\$2.98**

1911 A. V. WRAY & 6 SONS 1953

SHELBY, N. C.