

El-Bethel-Bethware News

(Mrs. Leonard Gamble)
 June 2 — Sunday will be annual home coming day at El Bethel Methodist church. Sunday School will be held at 10 a. m., preaching service by the pastor at 11 a. m. A picnic lunch will be spread at the noon hour. In the afternoon there will be singing and at the same time the parsonage will be open for visitors to see. Everyone is invited to attend.

The Women's Society of Christian Service will meet next Wednesday, June 10th at the home of Mrs. Boyce Huffstetler. Prayer service will be held at the church on Wednesday night at 8:00 p. m. A social hour will be held following the service.

Mrs. Hass Greene is a patient in the Shelby Hospital where she underwent a serious operation. Others on the sick list are: Mrs. John Mayes, Robert Peterson, and Mrs. Ramer Harmon.

Mr. and Mrs. Edward Mezger and two children of Baltimore, Maryland spent several days last week here with Mrs. Mezger's parents, Mr. and Mrs. Jasper Ware. They returned to Baltimore Monday.

Mr. and Mrs. Hoyt Matthews, Eddie and Mrs. Margaret James and children of Chester, S. C., who are visiting Mr. and Mrs. Matthews, spent Friday and Saturday at Myrtle Beach.

Mr. and Mrs. Perry McSwain attended the graduation exercises at Lincolnton Monday night, going especially to see their nep-



SCHOOL RECORD — Jethro Grigg, above, fourth grade student at West Elementary school was presented the "Reading Circle Certificate," for a perfect attendance record for the past school year. He is a pupil of past Annie Roberts.

hew, Donald McSwain graduate. John Phifer of Fort Jackson, S. C. and Max Bolin, Fort Bragg, N. C. spent the weekend here with their wives.

Mr. and Mrs. Gerald Eaker, Betty Jean and Jimmy, and Lois and Barbara Gamble spent the weekend at Carolina Beach and Wilmington.

Rev. and Mrs. Boyce Huffstetler went to Spartanburg, S. C. Saturday for graduating exercises at Wofford College. Mr. Huffstetler received his Bachelor of Arts Degree.

LITTLE LEAGUE

STANDINGS ON JUNE 3

TEAM	K	B	P	J	W	L	T	Pct.
Kiwanis	1	1	2	1	4	1	0	.300
BurMil	0	1	2	3	2	0	0	.300
Park-Grace	0	1	0	1	3	1	0	.300
Jaycees	1	0	0	0	3	1	0	.300

LOSSES 1 2 3 3
 (Head Wins across, Losses down)

SCHEDULE
 Friday, June 5 — Burlington at Kiwanis
 Jaycees at Park-Grace
 Tuesday, June 9 — Burlington at Jaycees
 Park-Grace at Kiwanis

RESULTS
 Games of June 2 —
 Kiwanis 14, Jaycees 8
 BurMil 18, Park-Grace 8
 Games of May 29 —
 Kiwanis 10, Park-Grace 2
 BurMil 9, Jaycees 8

Kiwanis, BurMil Post Victories

Kiwanis and Burlington captured a pair of victories in Little League play during the past week to take over the top two slots in the standings.

On Tuesday, Kiwanis dumped Jaycees 14 to 1 and Burlington stomped Park-Grace 18 to 8.

On last Friday, Kiwanis beat Park-Grace 10 to 2 and Burlington edged Jaycees 9 to 8.

Freddie Hambright pitched the Kiwanis win on Tuesday, striking out 8 in four innings. He also homered in a big third inning Kiwanis rally. Jimmy Pressly had two homers for the winners. Whetstone had a triple for the loser's big blow.

In the second game Tuesday, Burlington's improving nine ran rough-shod over Park-Grace in a wild battle. Tignor had two homers and Connor two triples for the winners as Wright went the route on the mound. Smith had a homer, Guyton and Biddix had triples and Wright, Morris and Sellers doubles for the losers. Biddix, Wright and Jones saw mound duty for Park-Grace.

In last Friday's opener, Hambright again went the route in a pitchers battle with Wright of Park-Grace. Catcher Hardin homered to tie the score at 1-all in the fourth and hit another with two on to tie the game in the sixth, when the winners scored 9 runs.

Hardin had 3 for 5 and Hambright, Hord and Hendricks two hits each to pace the Kiwanis attack. Jackson and Jones had 2 for three's to pace the losers.

In the second game, Jaycees pushed over three runs in the top of the sixth but fell short as Burlington scored 9 runs in the first three frames and held on for the victory.

Tignor and Hollifield each had

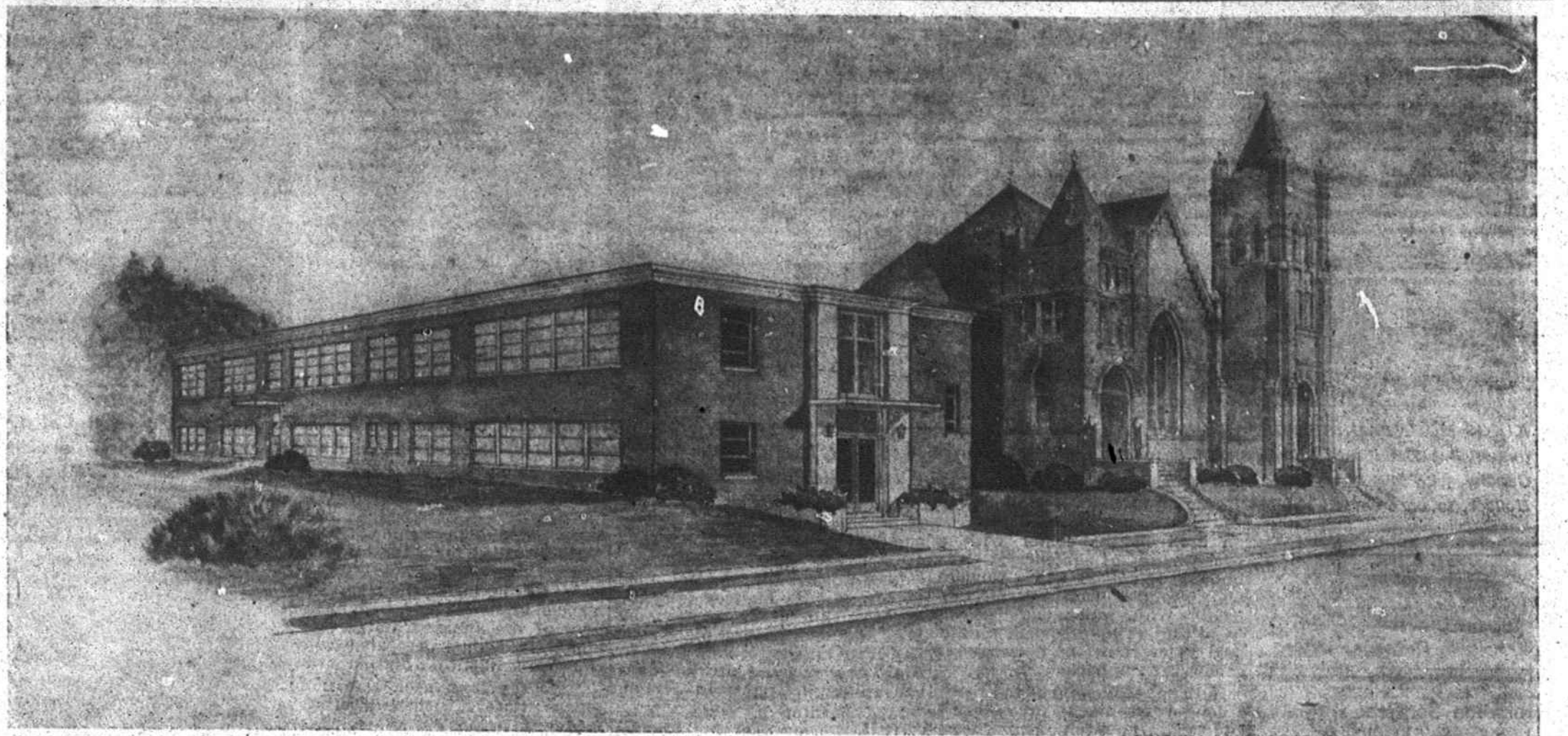

PLANNED CENTRAL METHODIST CHURCH ADDITION—Pictured above is the architect's drawing of an addition to the Central Methodist church school formally approved by the congregation during services Sunday morning. The planned addition, which faces on South Piedmont avenue, was designed by James L. Beam, Jr., Cherryville architect and was submitted to the church for study on May 24. The addition would provide an additional 8,660 square feet of floor space on two floors and would provide for the rearrangement of the 3,120 square feet of existing space. The cost of the planned addition and alterations has been estimated at \$77,000 by Mr. Beam. The church is to launch a financial campaign immediately, with building to begin as soon as possible after the goal is in sight. Plans for the addition were submitted to the church by the program and planning committee of the Board of Stewards: E. W. Griffin, Jr., chairman, Kelly Dixon, Baxter Poyseur, Mrs. C. A. Butterworth, Mrs. J. H. Patterson, B. S. Peeler, Manley Fuller and Paul Walker.

2 for 3 to pace the winners, with Whetstone getting 2 for 4 to top the losers. Johnston and Smith pitched for the winners, Gladden and Black for the losers.

The Friday lineups:

BURMIL	ob	r	h	JAYCEES	ob	r	h
Tignor	2b	3	2	W. Ware	ss	3	1
Flaming	1b	3	0	McKinney	1b	1	2
Connor	c	3	0	Whetstone	3b	4	2
Carpenter	ss	1	1	D. Parker	if	3	0
Wright	3b	0	0	Gibson	cf	2	0
Carson	if	2	2	M. Ware	c	2	1
Pabbs	if	1	0	R. Parker	2b	1	0
Hollifield	cf	2	2	McKay	rf	3	0
Rainhardt	2b	0	0	Gladden	p	1	0
Johnston	p	1	0	Black	p	2	0
Smith		0	0				
TOTALS	22	9	7	TOTALS	22	8	4

PARK-GRACE	ob	r	h	KIWANIS	ob	r	h
Guyton	c	4	0	McDaniel	3b	3	1
Sellers	ss	4	0	Hambright	p	4	2
Jackson	2b	3	1	Hardin	c	4	2
Biddix	if	3	0	Ponk	1b	4	0
Morris	cf	3	0	Osborne	ss	4	1
Smith	1b	3	0	Preasley	cf	3	1
S. Jackson	3b	0	0	Hord	rf	3	1
Jones	3b	3	1	Hendricks	if	3	1
Wright	p	3	0	Hampton	2b	3	1
TOTALS	29	2	6	TOTALS	29	8	4

Police Investigate Highway Mishap

Kings Mountain police department investigated one highway accident last Friday at 2:45 o'clock p. m. on York road.

A car driven by Clarence Thomas McDaniel of 411 Piedmont avenue was making a left turn in front of an oncoming vehicle driven by Jerry Dean Tucker of route 2 who ran into a ditch to avoid a collision. Mr. McDaniel had failed to give a left hand signal, they reported.

Officers P. R. Sanders and Bynum Cooke investigated and no charges were reportedly preferred.

NOTICE OF SALE

Under and by virtue of the power of sale contained in an order made by E. A. Houser, Clerk of the Superior Court for Cleveland County in the special proceedings entitled, "Mrs. Mae Blackburn, widow, et al. vs. G. S. Blackburn, Administrator for the estate of W. L. Blackburn, deceased," I will sell for cash on the premises of the lots herein-after described at public auction on WEDNESDAY, JULY 8, 1953, at 2:00 o'clock p. m. or within legal hours, the following described real estate:

First Tract:
 All of lots 1 through 17 in Block A as shown on map or plat made by L. B. Falls, Surveyor, in May, 1953, as will appear on record in the Register of Deeds Office for Cleveland County.

Second Tract:
 All of lots 1 through 19 in Block B as shown on map or plat made by L. B. Falls, Surveyor, in May, 1953, as will appear on record in the Register of Deeds Office for Cleveland County.

Third Tract:
 All of lots 1 through 11 in Block C as shown on map or plat made by L. B. Falls, Surveyor, in May, 1953, as will appear on record in the Register of Deeds Office for Cleveland County.

Fourth Tract:
 All of lots 1 through 20 in Block D as shown on map or plat made by L. B. Falls, Surveyor in May, 1953, as will appear on record in the Register of Deeds Office for Cleveland County.

All of the above described lots compose the W. L. Blackburn estate consisting of 17 acres located about 1 mile West of Grover on the Grover - Shelby Highway, said 17 acre tract has been surveyed and cut into suitable building lots and said lots are to be offered separately and then as a whole.

There is also located on the above lots two nice dwelling houses which will be sold, a splendid barn and a good garage.

The above property is being sold to settle the W. L. Blackburn estate.

This the 2nd day of June, 1953.
 G. S. BLACKBURN,
 Commissioner.
 Davis and White, Attorneys.

\$70. LESS



THAN 1 YEAR AGO

FAMOUS
PHILCO
 DAIRY BAR REFRIGERATOR
 with exclusive Cheese Keeper

* A fully equipped refrigerator plus the famous Dairy Bar. Terrific value at new lower price.

GAULT'S APPLIANCES

415 N. Piedmont

Phone 225

Buy Now For Father's Day

Nothing Could Be Finer Than A

McCALL'S FASHION-LINE

**Platform
 Rocker**

● Air-Foam Super Cushions by Goodyear.

● Covered with long wearing vinyl plastic.



Choice of Colors:

Red, gray,

green, tan,

and only

\$ 44⁹⁵

\$1 Down Delivers

BAIRD Furniture

Phone 59 ● W. Mountain St.

Compare Our Prices Before You Buy Anything For The Home

June Is Dairy Month
ACCEPT THIS SPECIAL OFFER!

At No Additional Cost!

Brought To You By
SUNRISE DAIRY

3 Quarts Sunrise Buttermilk With Purchase 25 lbs. Gold Medal or Red Band Flour

2 Quarts Sunrise Buttermilk With Purchase 10 lbs. Gold Medal or Red Band Flour

1 Quart Sunrise Buttermilk With Purchase 5 lbs. Gold Medal or Red Band Flour

FRIDAY and SATURDAY
JUNE 5-6

At Your Local Grocery
 While Supplies Last

Gold Medal Kitchen Tested
RED BAND FLOUR

Buttermilk Biscuits Are TOPS!