

Showing Planned For Model Home

Elmer Lumber Company will sponsor a model-home showing on the weekend of December 11, it was announced this week by Drace M. Peeler, Elmer Lumber secretary-treasurer.

Mr. Peeler said his firm will show the just-completed five-room residence built by Crescent Hill Development Company at 706 Crescent Hill Circle.

The residence will be completely furnished, Mr. Peeler added, with four Kings Mountain furniture retailers to collaborate in outfitting the new home. Participating in the showing will be Cooper's, Inc., Baird Furniture, Sterch's, and McGinnis Furniture Company, which will outfit the two bedrooms, living room, and den. Elmer Lumber Company will furnish the kitchen with the completely new Youngstown kitchen, featuring the new "diana-style" sink.

Among other new features in the house are ranch-type trim and "thrifty-tee" window sashes.

The home was constructed by Crescent Hill Development Company on a lot fronting 80 feet on Crescent Hill Circle. The lot is 132 feet deep on the longest side and its back line is 113 feet. The five-room dwelling has outside dimensions of 50 feet, 10 inches by 24 feet, 10 inches, the width including a nine-foot porch. It contains more than 1,000 square feet of interior floor space.

"We are happy to announce the

Mrs. Sturm Killed In Auto Accident

Mrs. Betty Schaeffer Sturm, daughter of a former pastor of St. Matthew's Lutheran church, was killed in an automobile accident near Canandaigua, N. Y., last Thursday morning, according to a news account dated November 30 from Hickory.

Mrs. Sturm, 29, was the wife of Rev. Fred Sturm, pastor of Millerton, New York, Methodist church.

Funeral rites were conducted Saturday at Leroy, N. Y.

The Rev. Mr. Sturm is a patient at a Rochester, N. Y., hospital, having suffered a fractured jaw and ribs in the accident.

Two small children who were riding with their parents reportedly escaped unhurt.

Mrs. Sturm was the daughter of Dr. and Mrs. H. B. Schaeffer. Dr. Schaeffer is also a former president of Lenoir-Rhyne college.

forthcoming model home display, a method of showing new construction which has proved very popular in other communities. It gives all citizens a chance to see the latest in home-building developments," Mr. Peeler stated.

The showing will be conducted as follows: December 11, from 7 to 9 p. m., December 12, from 2 to 5 and 7 to 9 p. m., December 13, from 2 to 5 p. m.

Most shrubs should be transplanted slightly lower than they were before being dug. Azaleas and camellias are exceptions; they should be planted no deeper.

Drunkenness Major Sin Here For November

Kings Mountain police officers made a total of 65 arrests during the month of November, and, as is usual, public drunkenness claimed the major share of attention, as 25 persons made the hoosegow for imbibing too much cheering spirits.

Second favorite charge during November was speeding, nine motorists being arrested for having too heavy feet, while four were taken in tow for operating an auto without a driver's license.

Three arrests were made on each of the following counts: abandonment and non-support; reckless driving, and on capias.

Two arrests each were for writing worthless checks, for drunken driving, driving with improper brakes, passing improperly, and for theft of automobiles.

The following charges were responsible for one arrest each:

Illegal possession of whiskey, fugitive warrant, disposing of mortgaged property, assault with intent to kill, damage to property, assault with deadly weapon, assault on female, and military man absent without leave.

BurMil Expands Into Worsteds

GREENSBORO — Burlington Mills has announced its expansion into the worsted and worsted blend field with the establishment of new men's wear sales facilities in New York City to market fabrics produced with Burlington's manufacturing and styling facilities.

The announcement was made simultaneously by J. C. Cowan, Jr., of Greensboro president of Burlington Mills, and Joseph A. Golden, vice president, who directs men's wear sales activities for the Company in New York City.

The Burlington men's wear sales division will now consist of a rayon department and a new worsted department.

George E. Cohen has resigned from American Woolen Company to join Burlington as sales manager of the worsted department with Bernard Cooper of the Burlington organization heading the styling unit.

Thomas Evans continues as sales manager of the rayon department with Benjamin Torrens in charge of styling. The announcement said that expansion into the worsted and worsted blend field is being made in recognition of the importance of such type fabrics in the men's wear field and with the full conviction that Burlington's manufacturing facilities can make a substantial contribution in servicing this trade. The rayon department will handle 100 per cent man-made fabrics while the worsted department will merchandise the all worsted and/or worsted-blends with new fibers. Each

KINGS MOUNTAIN Hospital Log VISITING HOURS

Daily, 10 to 11 a. m. 2 to 4 p. m. and 7 to 8 p. m.

PATIENT LIST AT NOON WEDNESDAY:

Danny Ray Bryant, route 3, admitted Monday, November 9; James Mark Howell, city, admitted Tuesday, November 17; Michael Quillen Howell, city, admitted Tuesday, November 17; Roy Miller, city, admitted Thursday, November 19; Ocie Wage, route 3, admitted Thursday.

Rosie Brackett, city, admitted Saturday.

George Runyans, city, admitted Saturday.

Martha Sue Scism, city, admitted Saturday.

Margaret Turner, city, admitted Saturday.

Sara Owens, city, admitted Saturday.

Carrie Heffner, city, admitted Sunday.

Minnie Sue Hartsoe, route 2, admitted Sunday.

Charlie Pryor, city, admitted Sunday.

Sallie Mae Williams, city, admitted Sunday.

Blenda Huneycutt, city, admitted Monday.

Wright Harmon, city, admitted Monday.

Laura Mae Murray, route 2, admitted Monday.

Mrs. James Neal, route 1, admitted Monday.

Mrs. Chapel Sutherland, city, admitted Monday.

Lula H. Barber, city, admitted Tuesday.

Robert Goforth, route 2, admitted Tuesday.

Mrs. Forrest Hord, route 1, admitted Tuesday.

Mary Todd, city, admitted Tuesday.

Mrs. Pauline Terris, city, admitted Tuesday.

Mrs. Earl Falls, route 3, admitted Wednesday.

Aileen Metcalf, city, admitted Wednesday.

Mrs. Robert Rhinehardt, city, admitted Wednesday.

department will have separate styling units and separate sales forces except in certain out-of-town markets where established Burlington offices will handle both lines.

The worsted department is expected to have its fall 1954 line ready in January. Mr. Cowan said that all fabrics will be made and processed by Burlington's manufacturing facilities. A special spinning plant to service the department is already in operation.

CARD OF THANKS

We wish to thank the many friends for their floral offerings and other expressions of kindness and sympathy at the death of our son and brother, Harry Ledford.

MRS. W. C. LEDFORD & FAMILY d-3-pd

Nine million trucks serve America today — 227,669 of them in North Carolina. In 1904, there were only 400 trucks in use in the entire nation.

FREE

GRAYSON'S

will give to some lucky person on

Christmas Eve

a handsome new

21-inch

Westinghouse

T-V

Set

It's as easy as writing

your name! Fact it, that's

all you have to do. Just

visit Grayson's and register for the big Christmas

Eve drawing. Nothing to

buy! You don't have to be

present to win!

The more times you visit

our store and sign your

name the more chance

you have to be the winner.

Visit

Grayson's

Today



If your heart is in your gift

give Jewelry

IF YOU really want to make this Christmas memorable for someone you love, express your sentiments with a gift of jewelry. Nothing else can say so much, so well... or give so much pleasure for so many years. Choose now from our brilliant selection of gifts for everyone!



3-DIAMOND Engagement Ring. Smart, modern setting. \$49.50

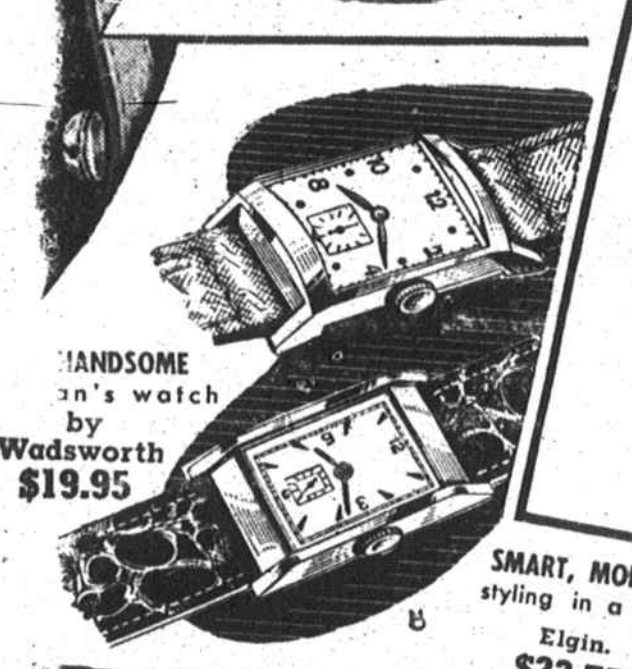

HANDSOME man's watch by Wadsworth \$19.95

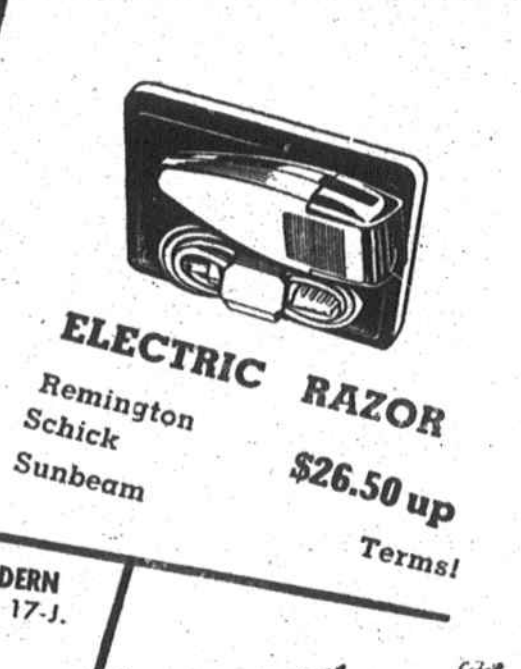

ELECTRIC RAZOR Remington Schick Sunbeam \$26.50 up Terms!

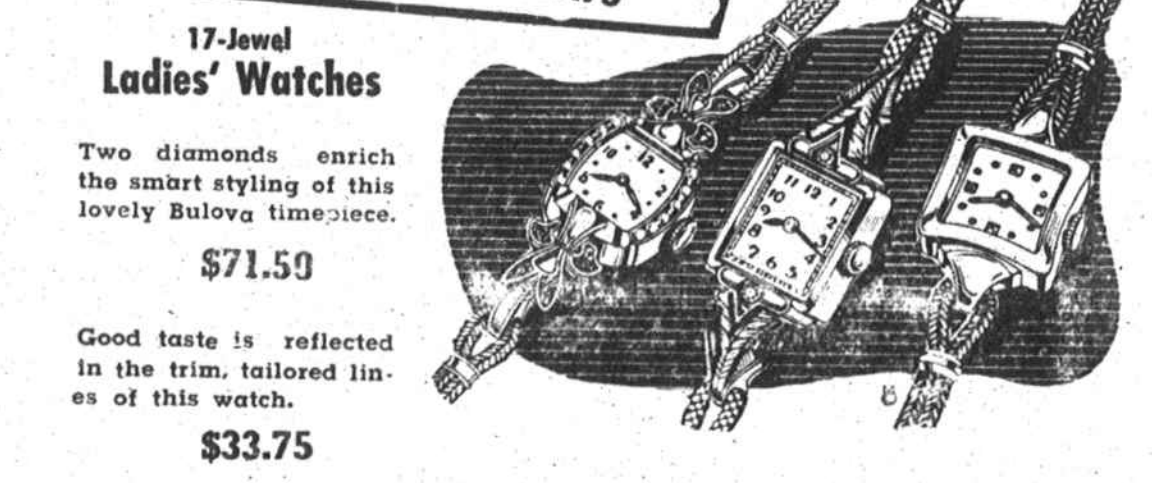

17-Jewel Ladies' Watches Two diamonds enrich the smart styling of this lovely Bulova timepiece. \$71.50 Good taste is reflected in the trim, tailored lines of this watch. \$33.75



Desk-Boudoir & Traveling Clock Many Styles from \$3.25 Matched Necklace & Earrings Lustrous simulated pearls. In case from \$1.50 Handsome Set of Men's Accessories Matched tie clasp, collar bar, key ring \$3.25 up Men's Genuine Leather Wallet Regularly \$5, now \$3.25

pretty ideas for Christmas giving... FOR HER

CREPE BED JACKETS AND GOWNS in crepe, jersey, and flannel. Assorted colors. \$1.59 — \$3.98

Ladies' Slips in cotton, nylon and crepe \$1.98 - \$4.95

Ladies' Panties Rayon Nylon 39c - \$1.49

PAJAMAS in silk, cotton and flannel.

STOLES all - wool in white and asst. colors.

Nylon, Crepe, Jersey BLOUSES GLOVES BAGS HOSE

Amos & Son

413 N. Piedmont Ave. Telephone 325-W

TOYS - TREE DECORATIONS - BOXES

Pre-Inventory SALE

Now Underway

AS MUCH AS 50% Off

On A Wide Selection Of Furniture

BUY NOW FOR CHRISTMAS AND SAVE!

BAIRD Furniture

Compare Our Prices Before You Buy Anything For The Home

PHONE 59

CREDIT IS GOOD

GRAYSON'S

Shop Your HOME-OWNED Jewelry Store FOR GIFTS OF LASTING QUALITY