Society

Elizabeth Stewart, Editor

Couple's Bridge Club Held Regular Meeting

Couple's Bridge club members met this week with Mr. and Mrs. G. E. Bridges as hosts at Kings Mountain Country club.

Guests playing, in addition to club members, were Dr. and Mrs. J. C. McGill. Winners in bridge for the evening were J. E. Anthony, Jr., and Dan Finger.

Arrangements of early spring flowers and other decorations in red and white were used throughout the club. After games had been enjoyed, a dessert course with coffee was passed.

Frances Hamilton Circle Held Meeting Monday Night

Members of the Frances Hamilton circle of Boyce Memorial ARP church held their regular monthly meeting Monday night at the home of Mrs. Don Crawford with Mrs. T. H. Crawford as co-hostess.

Miss Janet Scoggins, program chairman, had arranged a program on "Love for God and Man," and Mrs. Edgar Sellers and Miss Shirley Sellers took part on the program, which also included a discussion of Erskine College.

Mrs. W. L. Pressly, circle chairman, conducted the business session after the program.

During the social hour, refreshments were served. The George Washington birthday theme was carried out and dish gardens, potted plants, and arrangements of jonquils were used in decoration throughout the home.

Mrs. W. L. Ramseur Scores High In Bridge

Mrs. W. L. Ramseur was high score winner in bridge at the regular monthly bridge luncheon played at Kings Mountain Country club here Tuesday morning at 10 o'clock.

Two tables of bridge were in play and following the games, luncheon was served by Mrs. B. B. Speidel, Country club hostess.

Spring flowers were used in decoration throughout the club.

Minnie Alexander Circle Held Afternoon Meeting

Minnie Alexander circle members of Boyce Memorial ARP church met Monday afternoon with Mrs. N. F. McGill as circle hostess at her home.

Mrs. McGill, circle chairman, conducted the business session after a program on "Christian Education" given by Miss Shirley Sellers. Members also discussed Erskine College during the program.

During the social hour, the hostess was assisted in passing a dessert course with tea. Ten members attended the meeting.

Spring flowers were used in decoration throughout the home.

Duplicate Bridge Club Held Meeting On Monday

Duplicate Bridge club members met Monday afternoon with Mrs. L. E. Abbott as club hostess at her home.

Guests invited to play with club members were Mrs. C. T. Carpenter, Jr., and Mrs. Hayne Blackmer. Mrs. Carpenter won high score in bridge for the afternoon with Mrs. Blackmer receiving the second-high award.

Arrangements of jonquils and japonica were used in decoration throughout the home. Mrs. Abbott was assisted in passing a salad course with accessories.

Mrs. W. S. Fulton, Jr. Circle Hostess Monday

Members of the Frances Garrison circle of Boyce Memorial ARP church met Monday evening with Mrs. W. S. Fulton, Jr., as hostess at her home.

Mrs. M. D. Phifer, program chairman, had arranged a program on "Christian Education". She was assisted by Mrs. Garrison Goforth in presenting the program, which also included a discussion on Erskine College.

A three-part Bible study on "The Man — Jesus", "The Crucifixion, and "Our Living Lord" was also given by Mrs. Phifer, and Mrs. Fulton, chairman, conducted the business session.

Circle members voted to present Mrs. B. L. Hamilton, missionary in India and mother of Mrs. John C. McGill, a life membership.

During the social hour, the hostess was assisted in serving delicious refreshments. Bowls of jonquils were used in home decoration.

—: PERSONALS :—

Mr. and Mrs. E. D. Evans of Charleston, S. C., were guests Tuesday in the home of Mr. and Mrs. Ben Beam here.

—o—

Mr. and Mrs. Tom Beam of Valdese spent the weekend with Mr. and Mrs. Paul J. Beam.

—o—

Miss Margie Lou Dickey of Concord is visiting her parents, Mr. and Mrs. Paul J. Beam.

—o—

Samuel Reid of Philadelphia, Pa., was a guest Thursday night in the home of Mr. and Mrs. Aubrey Mauney.

—o—

Miss Lenora Fulton, of Atlanta, Ga., was a weekend visitor at the home of her parents, Mr. and Mrs. W. S. Fulton, Sr.

—o—

Dr. Laura Plonk and Miss Florence Andrews of Asheville, spent the weekend at the home of Mr. and Mrs. M. L. Harmon.

—o—

Pfc. Tim Gladden, of Camp Rucker, Ala., returned to his base Monday after spending several days at the home of his parents, Mr. and Mrs. John W. Gladden.

—o—

Mrs. J. O. Plonk is visiting at the home of her daughter, Mr. and Mrs. W. H. McElwee, in North Wilkesboro.

—o—

Mrs. Conrad Hughes returned to her home here Saturday after spending a week's visit with her sons, Mr. and Mrs. Bill Hughes and family, Mr. and Mrs. Jack Hughes and family, and Mr. and Mrs. Harry Ray Hughes and family, in Newberry, S. C. She was accompanied home by her son, John Lewis Hughes, who spent the weekend here with his parents.

Dr. and Mrs. J. E. Anthony and Miss Elizabeth Anthony returned Saturday from an extended stay at their winter home in Palm Harbor, Fla.

—o—

Johnny Barber, Jr., spent Friday night in Newberry, S. C., as guest of Mr. and Mrs. Bill Hughes and family.

—o—

Sgt. Richard Barrett, son of Mr. and Mrs. Arthur Barrett, of Shaw Air Force Base, has been on furlough for the past week.

—o—

Miss Nancy Plonk, of Asheville, and Miss Rachel Plonk, student at Lenoir-Rhyne college, Hickory, spent the weekend at the home of their parents, Mr. and Mrs. R. L. Plonk.

—o—

Miss Pauline Mauney of Salisbury and Miss Anne Stroud of Greensboro were weekend guests of Miss Mauney's parents, Mr. and Mrs. Paul Mauney.

—o—

Rev. and Mrs. J. G. Winkler of Marion were visitors in Kings Mountain last Wednesday. Rev. Winkler, now serving as district superintendent of the Marion district, is a former pastor of Central Methodist church here.

—o—

Mrs. Erwin Hughes and Miss Shirley Hughes spent the weekend in New York where they visited TE/SN Erwin N. Hughes, who is stationed there before leaving for French Morocco, where he is to be stationed for the next ten months. They left Thursday and returned to Kings Mountain Sunday. While in New York, they were guests of Mrs. Hatcher Hughes and Miss Ranny Hughes.

Mrs. E. L. Carlton Baptist Circle Hostess

Members of the Sophia Nichols circle of First Baptist church met last Tuesday night, February 16, with Mrs. E. L. Carlton as hostess at her home.

Mrs. Paul Cole, circle chairman, presided over the business session. A program entitled, "The New Orleans Story" was read by the hostess, Mrs. Carlton.

Eight members and one visitor, Mrs. Charles Dixon, were present. During the social hour, the hostess was assisted in serving refreshments.

Wedding Party Feted At Saturday Cake Cutting

Mr. and Mrs. A. E. Yarborough and Mr. and Mrs. Haywood Yarborough entertained at the home of the former on Shelby road Saturday evening at a cake-cutting following the church rehearsal for the Lee - Yarborough wedding in the Baptist church of Boiling Springs.

Miss Lee wore a gray taffeta dress with white sequin trim and a shoulder corsage of pink carnations, gift of the hosts, which was presented to her on her arrival.

The refreshment table, overlaid with a white imported linen cloth, was centered with a three-tiered white wedding cake and flanked by triple silver candelabrum, which held white lighted tapers. Ivy and white gladioli decorated the brides' table and the table which held the punch bowl. An arrangement of all-white carnations and bridegroom figurines in a white satin-covered bowl was used in decoration in the entrance hall.

Mrs. R. R. Yarborough cut the wedding cake after the bride and groom had cut the traditional first-piece of cake. She was assisted in serving the cake to the guests by Mrs. B. O. Weaver.

Miss Katherine Spearman presided at the punch bowl, and decorated mints and salted nuts were passed.

Forty-five guests attended the rehearsal party.

Park Grace School PTA Held Meeting On Monday

Members of the Park Grace Elementary school Parent - Teacher association held their regular monthly meeting Monday night in the school auditorium.

Mrs. James Bolin, PTA president, called the meeting to order and presided over the business session. Mrs. Henderson Herndon read the treasurer's report, and Mrs. James Cloninger was appointed PTA secretary for the remainder of the year.

Mrs. Goldman Spears, Mrs. Bud Falls, and Mrs. Raymond Mullinax were appointed to a nominating committee to elect club officers for the year.

Seventh grade pupils of Mrs. J. C. Nickels gave a minuet dance as a part of the program, and Mrs. James Mercer showed the group a film on "Child Guidance".

Mrs. Nevette Hughes was in charge of a devotional for the meeting.

Students at Appalachian State Teacher's college, Boone, expected to come home Friday to spend the weekend with their parents are Joyce Biser, Bob Goforth, Charles Painter, Pauline Hayes, and Jane Goforth.

Luckadoo - Champion Betrothal Announced

Mr. and Mrs. Lozher Lanier of Double Shoals have announced the engagement of Miss Ruth Luckadoo, daughter of Mrs. Lanier and J. L. Luckadoo, to Pvt. Jimmy Champion, son of Mrs. Lily Champion of Double Shoals and E. L. Champion of Kings Mountain.

Miss Luckadoo is a graduate of Piedmont high school, in Lawndale, and is employed at Skyland Textile Co., in Morganton.

Pfc. Luckadoo attended Piedmont high school and is stationed with the army at Fort Lee, Va.

No date has been set for the wedding.

SUBSCRIBE TO THE HERALD

A NEW! HOUSE-OF-THE-MONTH service for you. Visit us and ask for FREE COLOR SKETCH of this home, or any other of our many brilliant designs.

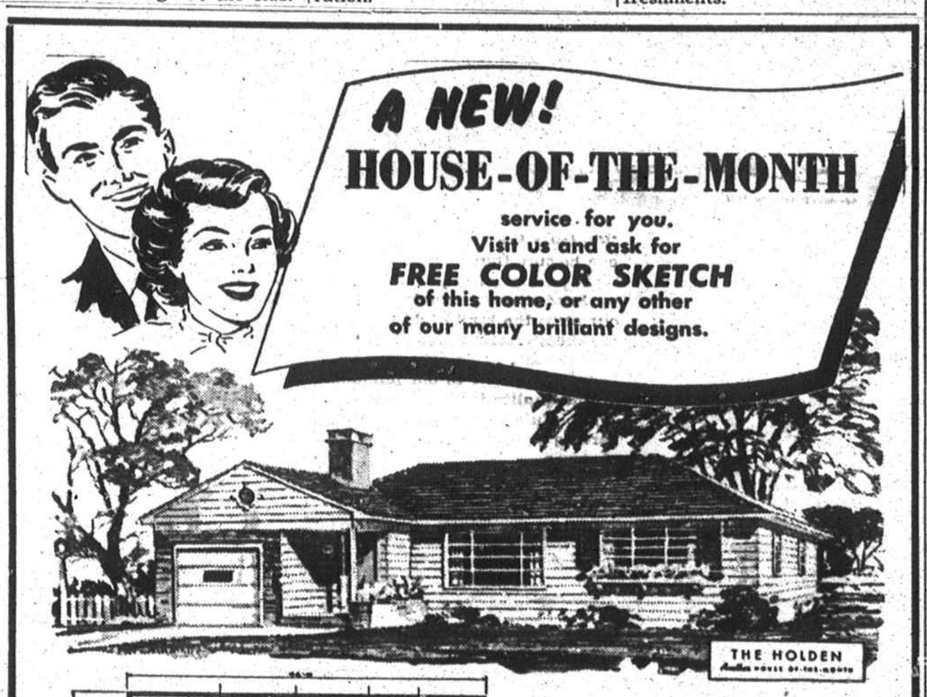

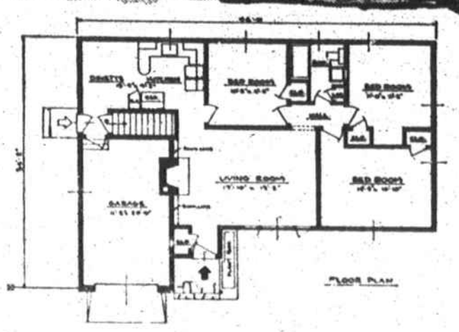

We are happy to bring to prospective home builders of our area a new service ... a new and better way to plan that home you've dreamed of building. ... ready for your immediate inspection is a magnificent portfolio of house designs by famous American architects. ... and each month a new, up-to-the-minute home plan is added.

BLUEPRINTS, SPECIFICATIONS AND MATERIAL LISTS ARE AVAILABLE FROM US AT NOMINAL COST.

SAVE EVERY PAY-DAY!

To Have Ready Cash When You Want It, Save Something, No Matter How Little, Every Pay-Day.

Systematic Saving is the Key to Financial Security. Save for security. Or save to provide an education for that boy or girl. Save for happy days as well as rainy days. Save for the down-payment on car or home. Or save for any other purpose at all. Save as much as you please—BUT SAVE!

FEDERAL SAVINGS AND LOAN INSURANCE CORPORATION — SAFETY OF YOUR SAVINGS INSURED UP TO $10,000

HOME BUILDING & LOAN ASSN.

FEDERAL HOME LOAN BANK SYSTEM MEMBER

CORNER W. MOUNTAIN & CHEROKEE

A. H. Patterson, Sec.-Treas.

Record SALE of top tunes

Buy one RCA-Victor or Columbia Long-Playing Record— GET ANOTHER AT HALF PRICE NEW SHIPMENT EVERY WEEK

Keep Your Records Up To Date

Logan Supply Co.

Phone 1014

Open 8-6; Sat. 8-12

Pick a Pack o' Bargains!

Fresh Made Raspberry Pineapple, Fruit Cocktail, Lime Pineapple

Jello Salads Lb. Cup 19c

Enjoy America's Favorite Breakfast Food! Justrite

SLICED BACON Lb. Only 59c

Wilson's Certified Meats

MOR	12-Oz. Can	43c
HASH	16-Oz. Can	29c
SAUSAGE	4-Oz. Can	19c
TRIPE	24-Oz. Can	41c
PIG FEET	9-Oz. Jar	23c

MEAT VALUES!

Heavy Western Beef CHUCK ROAST Lb. 39c

All-Meat Sliced BOLOGNA Lb. 39c

Economical Sliced PORK LIVER Lb. 29c

Heavy Western Beef SIRLOIN STEAK Lb. 69c

Heavy Western Beef Delmonico Steak Lb. 69c

Heavy Western Beef T-BONE STEAK Lb. 69c

BEST BUY OF THE WEEK!

Garden Fresh Fruits and Vegetables!

U. S. No. 1 Yellow ONIONS 4 Lbs. 10c

New Crop Red Bliss POTATOES 5 Lbs. 25c

Fancy Tender GREEN BEANS 2 Lbs. 33c

Fresh Sweet Golden Bantam CORN 4 Ears 35c

Tender Yellow SQUASH 2 Lbs. 27c

Dixie Home Super Markets — get the BEST for LESS!

Dairy Values!

Dixie-Home ¼-Lb. Prints Creamery Butter Lb. 69c

Ballard's Or Pillsbury's Buttermilk Biscuits 4 Cans 49c

Delicious Served With Sauer Kraut! Beverly VIENNA SAUSAGE 4-Oz. Can 10c

A Treat For The Whole Family! Kitchen Choice GRAPE JELLY 2 12-Oz. Jars 31c

Add Flavor With Hunt's Tomato Catsup 14-Oz. Btl. 15c

Dixie-Home Florida Grapefruit Juice 46-Oz. Can 21c

Hostess Golden CREAM CORN 2 No. 303 Cans 23c

Golden Isle COLLARDS 2 No. 2 Cans 25c

Van Camp's Pork & Beans No. 300 Can 14c

Eatwell SARDINES Tall Can 19c

Mild And Mellow Silver Cup Coffee Lb. Bag 89c

Rich And Full Bodied Gold Cup Coffee Lb. Bag 91c

Delmonico SPAGHETTI 2 7½-Oz. Pkgs. 23c

Bakers 4-In-1 INSTANT CHOC. 8-Oz. Pkg. 22c

Hlvs. Or Sli. Yosemite PEACHES No. 303 Can 19c

Country Garden Diced RUTABAGAS No. 303 Can 14c

Short Grain Rice WATERMAID 2-Lb. Bag 28c

For Cooking Or Salads WESSON OIL Qt. Btl. 67c

Delicious Popcorn POP-RITE 10-Oz. Can 17c

Vitamin Enriched KARO SYRUP No. 1½ Glass 23c

Playmates Swt. Mixed PICKLES 22-Oz. Jar 28c

For Complexion Care LUX SOAP 3 Reg. Bars 23c

Be Lux Lovely LUX SOAP 2 Bath Size 22c

Super Creamed Blend SWAN SOAP Toilet Size 5c

The Creamier Lather SWAN SOAP 2 Bath Size 25c

For Softer, Smoother Skin SWAN SOAP 3 Reg. Bars 23c

For Your Beauty Bath CAMAY 3 Reg. Bars 23c

Whiter, Brighter Wash OXYDOL Lge. Pkg. 29c

Fine For Dishes DREFT Lg. Pkg. 29c

Liquid Detergent JOY Bottle 32c

Solid Pack Tunal STARKIST No. ½ Can 41c

Aluminum Wrap REYNOLDS Roll 27c

Argo Gloss STARCH 12-Oz. Pkg. 12c

KINGS MOUNTAIN — Yates Harbison, Mgr. ● BESSEMER CITY — James Clinton, Mgr.