

Saddle Club Horse Show Features 38 Classes At Event On Saturday

Trophies and ribbons will be awarded in 38 classes of competition in the Kings Mountain Saddle club horse show Saturday afternoon and evening.

Show time is at 1 p. m. and 7 p. m. on the Saddle club property three miles from Kings Mountain on Waco Road near Patterson Grove Baptist church. In event of rain, the shows

will be held on September 4th. The program will be opened with the presentation of the flag, the national anthem and invocation. Judges will be Ed Becker of Hopkins, S. C., English division, and Bunky Carter of Eastover, S. C., Western division. Master of ceremonies will be Hubert Panther of Kings Mountain and Fred Biggerstaff of

Dallas.

Show chairman is Tommy Stowe of Gastonia and ringmasters are Jackie Cobb of Kings Mountain and Al Turner. Ribbon marshal is Jim Everhart of Kings Mountain and farrier is Ed Smith of Clover. Secretaries are Mrs. Pat Panther, Mrs. Dot Robbs and Mrs. Rachel Stowe. Nine local merchants are sponsoring entries in the afternoon event. They include: Kings Mountain Farm Center, model class English and Western; Cooper Furniture, five-gaited no set tall; Elmer Lumber Company, parade ponies; Mountain Pharmacy, amateur three-gaited (English tack); Timms Furniture, pole bending; Plonk's Department Store, pleasure ponies; Goody-Goody Barbecue, barrel race; Arnold's Well Drilling, ladies western pleasure.

Frosh Courses May Be Offered

College courses will be offered at the high school this fall if there is sufficient interest, Bill Bates, high school faculty member said yesterday.

Mr. Bates said regular freshman college courses will be offered to interested people who can receive college credits toward an Associate in Arts degree or upgrade certificates.

English 101, freshman math, psychology, creative writing, and zoology are a few of the subjects which can be offered if there is enrollment of 10 students per class.

Upon completion of each course, the student would receive three quarter hours credit and could earn up to 90 plus hours in the night classes.

Cost is \$7.50 per course and the student would be required to purchase books, said Bates.

Mr. Bates said interested prospective students are invited to contact the high school for registration.

34 Pupils Reassigned

The board of education Monday night tentatively honored requests for reassignments by 34 students.

The board stipulated that "the desegregation plan as approved by the Department of Health, Education and Welfare states that students who reside in said school district must have priority to assignment in their school district. At the present time it would appear that we have room for your child but during the summer there has been an unusual number of families moving into the school district. This reassignment is made with the understanding that your child would have to be transferred back to your original school district should the class which she is enrolled be overcrowded."

Reassigned were: Deanna Moore, second grade Bethware to North; Sandy Henderson, sixth grade Bethware to North; Bryan Scott Baker, fourth grade Bethware to West; Stephen Alan Baker, second grade Bethware to West; Kimberly Sisk, second grade Bethware to West; Richard Plonk, sixth grade Bethware to North; Erle Green, first grade West to East; Lawrence Hamrick, fifth grade West to East; Leslie Hamrick, third grade West to North; Joan Lois Finger, first grade North to West; Sharon Dilling, first grade North to West; Jenni

for Burke, first grade North to West; Jimmy Burke third grade North to West; Christopher Burke, fourth grade North to West; Wanda Mitchem, sixth grade North to West; Sha Ross, second grade North to West.

Also: Patricia Williams, second grade North to West; Vanessa Caldwell, fifth grade North to West; Marvin Caldwell, fifth grade North to West; Sammy Wolfe, fourth grade North to West; Nancy White, fourth grade North to West; Alyson White, fifth grade North to West; Lynda Lynch, sixth grade North to West; Angella Yarbo, second grade North to West; Patty Strong, second grade North to West; Belinda Strong, third grade North to West; Daryl Strong, third grade North to West; Alesia Strong, sixth grade North to West; Glenn Ellis, fifth grade North to West; Michelle Ellis, third grade North to West; Cathy Ellis, first grade North to West; Gina Lee Henderson, second grade North to West; Robby Wilson, fourth grade North to West; and Georganne Rogers, fourth grade North to West.

METER RECEIPTS
City parking meter receipts for the week ending Tuesday totaled \$121.10, including \$109.10 from on-street meters and \$12 from off-street meters.

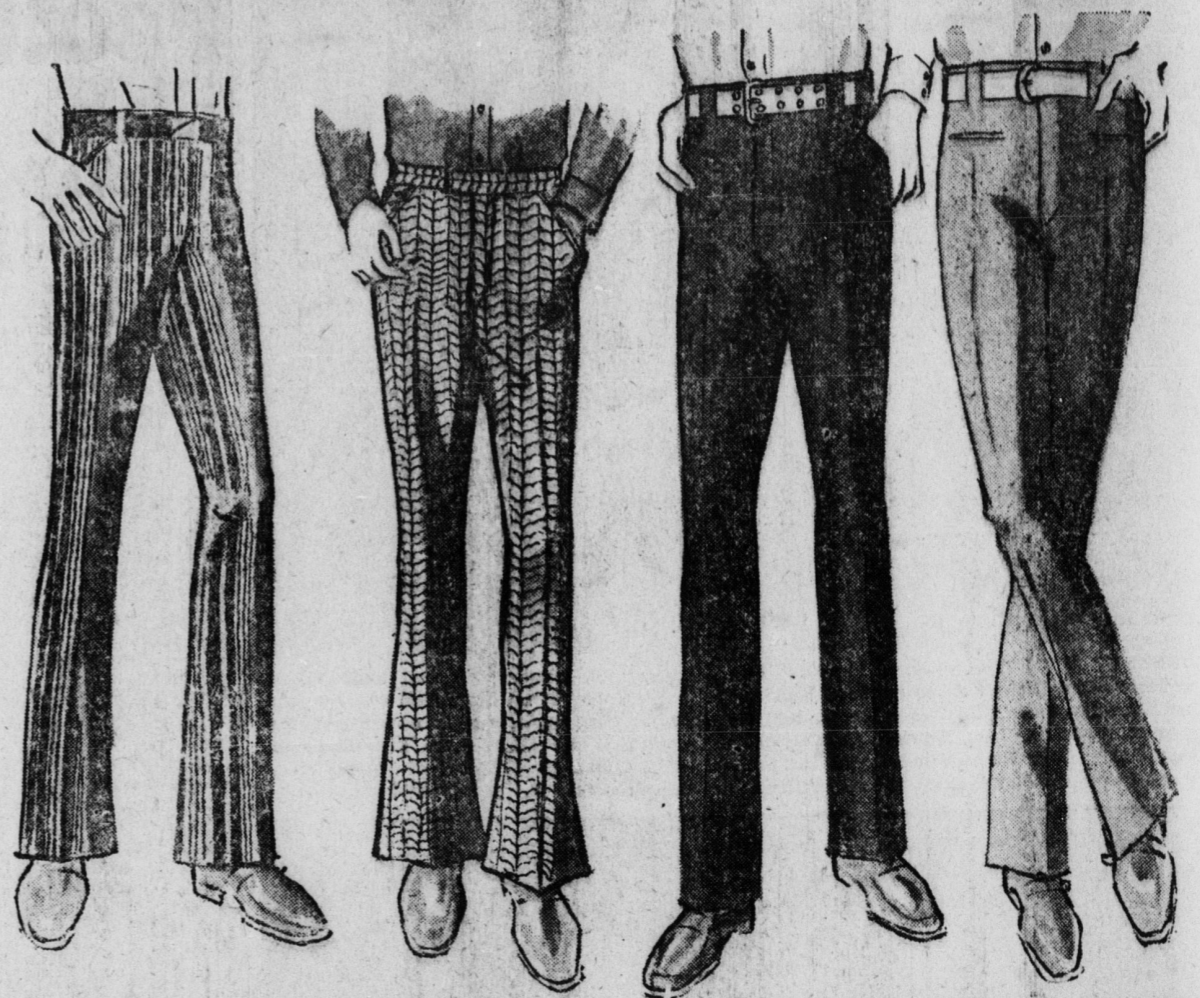

the big news-makers
NIFTY KNIT SLACKS

\$15.00
to
\$20.00

Freedom of motion, the touch of perfection in fit... that's what our easy-care knit slacks boast. And they're made to retain their shape all the time. See our collection in Fall's new colors and patterns.

McGinnis Department Store

USE YOUR CHARGE CARDS HERE

S. Battleground

Phone 739-3116

ROSES

BACK TO SCHOOL STARTS HERE

<p>Reg. \$21.88 SAVE \$4.00 Wrought Iron</p> <p>Desk and Chair As Seen on T.V. Use Our Lay-A-Way \$17.88</p> <hr/> <p>SPECIAL Boys' Sport Shirts Short Sleeves Sizes 6-18 \$1.57</p> <hr/> <p>SPECIAL Electric Alarm Clocks \$2.93</p> <hr/> <p>SPECIAL Ladies Seamless Stretch Nylon Hose 2/\$1.00 1 PAIR FREE</p>	<p>SPECIAL Breeze Box Fan Reg. \$12.97 SAVE \$2.97 \$10.00 Only 12 to Sell</p> <hr/> <p>SPECIAL Boys' Sport Shirts Sizes 3-7 \$1.73</p> <hr/> <p>SPECIAL Boys' Crew Socks 38c</p> <hr/> <p>SPECIAL 3 PC. Lounge Set \$10.00 ONLY 8 TO SELL</p>
--	---

NORGE AND FEDDERS

Grand **OPENING**

Appliance, Room Air Conditioning, and Central Heating and Air Conditioning Dealers of ALL "FAITHS" are cordially invited to visit us during our two (2) day

GRAND OPENING FESTIVAL August 24th & 25th

Prizes, Bargains, Entertainment — and of course "refreshments"

Is Now In Central North Carolina (IN PERSON)

FEDDERS

Room Air Conditioner

NORGE

HOME APPLIANCES

FEDDERS

Central Air Conditioning

4700 ROZZELLS FERRY RD.
CHARLOTTE, N.C.
Ph. (704) 392-8341

McCracken Supply
COMPANY