

# List of DEEDS

By JANICE R. CHRISTENSEN

Building a house is one thing; making it livable is another. So families completing self-help housing in the Robbinston area, Graham county, will go to school to learn how to take care of their new houses before they move in.

"Classes will emphasize home management," reports Sandra Roberts, home economics agent, "and will include care of floors and fiberglass fixtures, use and care of appliances, how to operate thermostats and furnaces for best use of heat, and how to budget for housing expenses."

After families move into their new houses, extension agents will continue to visit them to answer questions and provide additional information, the agent says.

Self-help housing in Graham county is a cooperative venture between the families, the Quality Housing Authority and IBECE, contractor for the houses.

**LEARN SKILLS**  
Even women who work full time outside the home would do well to learn a few basic home-making skills, including sewing and drapery making, believes Mrs. Evelyn Anderson, Mebane, Route 3.

Mrs. Anderson and other family members recently spent their "spare time" remodeling an old house.

The family saved money by making the curtains and draperies and by doing their own wall papering, points out Mrs. Bonnie Davis, home economics extension agent.

Mrs. Anderson finds sewing a relaxing, yet money-saving, hobby after she finishes her 8-hour away from home job.

**CROCHETED NECKLACE**  
If you want a necklace to match your new dress, crochet your own, advises Mrs. Wingate Morris, Angier, Rt. 1.

The Johnston county home-maker first strings the beads, then crochets them into a rope type necklace, according to Mrs. Patricia Brown, assistant home economics extension agent.

## Bobby G. Smith Aboard "Monticello"

USS MONTICELLO. — Navy Petty Officer First Class Bobby G. Smith son of Mrs. B. A. Smith of 818 N. Church St. Kings Mountain N. C. is in the Western Pacific aboard the San Diego based dock landing ship USS Monticello.

Enroute to the Western Pacific his ship visited Pearl Harbor Nuku's Lofa (capital of the tropical island kingdom of Tonga in the South Pacific) stopped in the Australian ports of Sydney and Fremantle and crossed the Equator.

At the Equator all Monticello crewmen who had never crossed the "Line" (Pollywogs) were initiated into the mythical order of Neptune Rex and became "Shellbacks" in ceremonies observed by mariners since the Middle Ages. He is a 1954 graduate of Central high Kings Mountain.

## Area Scouts Win Awards

Boy Scouts sponsored by Bethware Progressive club, Resurrection Lutheran church, Central Methodist church, and First Baptist church won awards at the "Attleground District Scouters Recognition Banquet Wednesday night at Shelby Elks club.

Webel Scout David Barrett from Pack 94, Central United Methodist church of Kings Mountain, installed Henry Weathers, Sr. as district chairman and Joe Laney from Kings Mountain and John Ed Davis from Shelby as district vice-chairman. Ellis Monroe was installed as district commissioner.

Local winners were: Troop 93 of Bethware Progressive club, Emmitt Moss, Scoutmaster, the national camping award.

Pack 294, Resurrection Lutheran church, Tommy Yarbrough, Clubmaster, the national summertime pack award.

Troop 93, Bethware Progressive club, the 420 Honor Unit Award to the unit with quality program for boys including trained leadership, two assistant leaders, seven committeemen and 100 per cent subscription to Boys Life magazine. This also included a year round recruitment plan for new boys.

Troop 92, First Baptist church, Jim Yarbrough, Scoutmaster, recruit of the month and Troop 93, Bethware Progressive club, recruit of the month recognizing units for their part in having a year round recruiting plan to bring boys into scouting.

Pack 94 of Central United Methodist church, Raymond Holmes, Clubmaster, was recognized for being a Cleveland County Fair winner.

## Bethware Sets Fall Festival

The Bethware school PTA will hold its annual Fall Festival Friday, beginning at 5:30.

All parents, students and friends are invited to attend, a PTA spokesman said.

There will be food and games, including hot dogs, homemade ice cream, cake walks, fortune telling, a shopping bazaar, and an auction.

## Pvt. Michael Smith Finishes Course

FT. SAM HOUSTON. — Army Private Michael S. Smith, 24, son of Mr. and Mrs. Manuel D. Smith, 109 Myers St., Kings Mountain, recently completed a 10-week medical corpsman course at the U. S. Medical Training Center, Ft. Sam Houston, Tex.

He learned to perform routine patient care and treatment duties in combat areas, hospital units, dispensaries, clinics and other medical facilities. He also received instruction in the transportation of sick and wounded by ground, air and water means.

## Bricklaying Classes Set

Gaston college is offering a Saturday morning class in decorative bricklaying. Students may register for this class at the college athletic field at 8:00 a. m. on Saturday, November 20. The class will meet each Saturday morning except November 27, 1971, December 25, 1971, and January 1, 1972, until February 26, 1972. If there is inclement weather, the class will meet in the Vocational Building, room V151.

## Seaman Black Finishes Training

GREAT LAKES, Ill. — Navy Seaman Apprentice James M. Black, son of Mr. and Mrs. Joseph W. Black of 318 E. Maryland Ave., Bessemer City, N. C., has graduated from recruit training at the Naval Training Center, Great Lakes, Ill.

He is a graduate of Bessemer City high school.

Today half of all women between 18 and 64 years of age are in the labor force, the Womens Bureau reports.

**100 EXTRA 1/2 GREEN STAMPS**  
WITH THIS COUPON AND PURCHASE OF \$10.00 or More Order FREE AT YOUR KINGS MTN. WINN-DIXIE STORES  
Void After NOV. 20 1971 LIMIT ONE COUPON PER ADULT CUSTOMER

NEW STORE HOURS OPEN WEDNESDAY AFTERNOON UNTIL 6 P.M.



W-D BRAND GOVERNMENT GRADE 'A'

# TURKEYS



Prices Good In This Ad Good Thursday Thru Saturday in KINGS MTN.

REDI-BASTED HENS 10 to 16 LB. SIZE

49¢ LB.

REDI-BASTED TOMS 18 to 24 LB. SIZE

43¢ LB.

TOMS 20 LBS. & UP

34¢ LB.

HENS 10 to 16 LB. SIZE

39¢ LB.

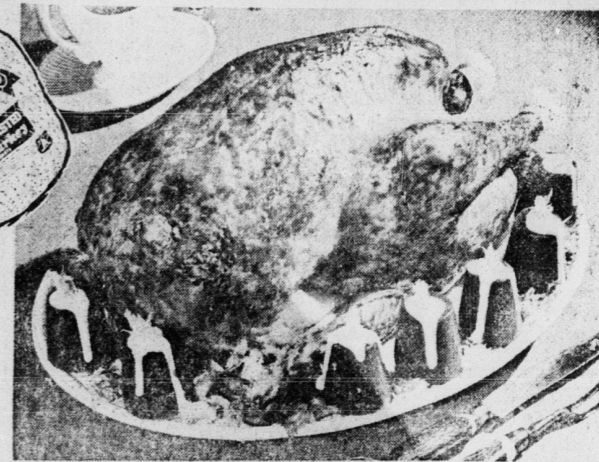

FRESH... CORN FED... LEAN MEATY PORK

HAMS. 58¢

SWIFT'S HOSTESS ROUND EXTRA LEAN CANNED HAMS 4-LB. SIZE \$3.69

TALMADGE FARMS WHOLE COUNTRY SLICED 5 1/2 LB. HAMS. 10-15 LB. SIZE 79¢

LAYS OR SELECTO SMOKED... NO CENTER SLICES REMOVED... HALF OR WHOLE

HAM 68¢

JENNIE 'O' U.S. GRADE 'A' NORTHERN CORN FED HOLIDAY TREATS

JENNIE 'O' REDI-BASTED TURKEY BREAST 88¢

JENNIE 'O' WHITE & DARK MEAT TURKEY ROAST 1.88

JENNIE 'O' ALL WHITE MEAT TURKEY ROAST 2.48

JENNIE 'O' 6 to 9 LB. SIZE GEESE 79¢

ASTOR... ALL GRINDS LIMIT 1 WITH A \$5 ORDER

COFFEE 49¢

**50 EXTRA 1/2 GREEN STAMPS**  
GAL JUG EAST MONDAY Fuelite Softener VOID AFTER NOV. 20

**50 EXTRA 1/2 GREEN STAMPS**  
REG. OR MINI Toilet Paper, Crest VOID AFTER NOV. 20

BAKING HENS 39¢

YOUNG DUCKLINGS 59¢

CAPON CHICKENS 79¢

W-D U.S. GRADE 'A' TURKEY PARTS  
BREAST 79¢ THIGHS 49¢  
LEGS 39¢ THIGHS 39¢  
WINGS 35¢ BACKS 23¢

MELLO CRISP VACUUM-PACK

BACON 39¢

W-D U.S. CHOICE SIRLOIN TIP OR CUBE STEAKS \$1.28

W-D U.S. CHOICE ROUND TIP ROAST \$1.09

W-D HANDI-PACK GROUND BEEF 3-LB. PKG. \$1.69 5-LB. PKG. \$2.69

SUPERBRAND WISCONSIN MED. SHARP CHEESE 89¢

TASTE O' SEA RED PERCH FILLETS 49¢

SUPERBRAND CREAM CHEESE 3 8-oz. PKGS. \$1

PALMETTO FARMS GREAT FOR CELERY STUFFING PIMENTO CHEESE 1-LB. CUP 69¢

## FROZEN FOODS

MORTON APPLE PEACH, CHERRY, COCONUT FRUIT PIES 4 20-oz. PKGS. \$1.00

GRAVY AND SLICED TURKEY FREEZER QUEEN 2-LB. PKG. 99¢

OLD SOUTH APPLE PEACH, STRAWBERRY, BLACKBERRY COBBLERS 2-LB. PKG. 79¢

OLD SOUTH PIE SHELLS 3 2-CT. PKGS. \$1.00

FRESH FROZEN COCONUT 9-oz. PKG. 39¢

DIXIE WHIP WHIPPED TOPPING 10-oz. PKG. 39¢

MORTON 3 COURSE TURKEY DINNER 17-oz. PKG. 69¢

TASTE O' SEA PERCH FILLETS 16-oz. PKG. \$1.00

MCKENZIE GREEN PEAS 24-oz. PKGS. 89¢

CHEF PIERRE STRAWBERRY SHORTCAKE 2-LB. PKG. 99¢

HOWARD JOHNSON MAC & CHEESE 12-oz. PKGS. \$1.00

MORTON PARKER HOUSE ROLLS 24-CT. PKGS. \$1.00

MORTON PECAN PIE 16-oz. PKG. 79¢

SUPERBRAND VANILLA ICE CREAM SANDWICHES 12-PK. PKG. 89¢

THRIFTY MAID VANILLA, CHOCOLATE, & FUDGE ROYALS ICE MILK 1/2 GALLON 99¢

ASTOR PURE VEGETABLE... Limit 1 with a \$5 or more order  
SHORTENING 3 5-LB. CAN 59¢

ARROW BLUE, WHITE, COLD WATER, OR NO PHOSPHATES  
DETERGENT 49-oz. PKG. 59¢

PALMETTO FARM... SOLIDS... Limit 6 with \$5 or more order  
MARGARINE 2 1-LB. PKGS. 35¢

GRADE 'A' LARGE PALMETTO FARM LAND O' SUNSHINE... Limit 2 with a \$5 or more order  
EGGS 2 DOZEN 79¢ BUTTER 1-LB. PKG. 79¢

DIXIE THIRTY SANDWICH THRIFTY MAID... Limit 1 with a \$5 or more order  
BREAD 4 1 1/2-LB. LOAVES 99¢ SUGAR 5 5-LB. BAG 39¢



THRIFTY MAID YELLOW CLING PEACHES 29-oz. CANS 5

THRIFTY MAID QUALITY TOMATOES 5-oz. CANS 14

THRIFTY MAID GREEN LIMAS 5-oz. CANS 15

THRIFTY MAID GOLDEN CORN 5-oz. CANS 15

THRIFTY MAID CRANBERRY SAUCE 5-oz. CANS 14

FRESH OCEAN SPRAY CRANBERRIES 2 1-LB. BAGS 69¢

MEDIUM MILD YELLOW (5-LB. BAG 40¢) ONIONS 3 1-LB. BAG 29¢

U.S. No. 1 WHITE... 20-LB. BAG 99¢ POTATOES 10 10-LB. VENT-VU BAG 59¢

NEW CROP SWEET POTATOES 3 10-LB. BAG 39¢

COCONUTS 4 FOR \$1.00

GOLDEN RIFE BANANAS 10 10-LB. BAG 10¢

FRESH FLORIDA WHITE GRAPEFRUIT 5 5-LB. BAG 59¢

JUICY FLORIDA ORANGES 5-LB. BAG 49¢

GET YOUR COPY NOW!  
The New Illustrated Bible Story LIBRARY  
VOLUME 3 99¢  
VOLUME NO. 1 - 69¢