

Kings Mountain Hospital Report

KINGSMOUNTAIN HOSPITAL REPORT PRIOR TO JULY 14
 Little Boone, B. C., Herman Campbell, K. M., Mrs. James Gamble, B. C., Annie Holloway, Gastonia, Cathy Horton, Grover, Mrs. John Hull, B. C., Mrs. William Martin, Blackburg, Mrs. Emmitt

McNeil, B. C., Mrs. Claude Pearson, K. M., Corrie Tarpley, Gastonia, Hilda Williams, Gastonia, Mary Wright, K. M., Grace Young, B. C.

J. L. Murray, 3190 Mid-pines.

Stone, Route 1, Box 7A, Dallas.

Grigg, 1309 N. 2nd St., Gastonia, Mrs. Kelly Lingerfelt, Rt. 3, Box 128, Mrs. Curtis Polk, 2505 Rodgers Ave., Gastonia.

JULY 17
 Mrs. David Howell, 108 Valley Ave., Clover, S. C.

JULY 18
 Mrs. Lawrence Barber, 1850 Parkdale Circle, Lizzie Blanton, Rt. 4, Mrs. Namon Byers, 1700 Parkdale Circle, Sarah Lewis, Route 1, Box 360, John

JULY 19
 Janice Bell, 322 S. King St., Gastonia, Lisa Branch, 111 S.D. Inman, Ave., B. C., Joe Herndon, 108 N. Oriental Ave. Minnie Buchanan, P. O. Box 328, B. C., Mrs. Keith

THE NEW PEOPLE
 Mr. and Mrs. Curtis Polk, 2505 Rodgers Avenue, Gastonia, a girl, July 20.



Vote for
MRS. DORIS BORDERS

Democratic Candidate For

REGISTER OF DEEDS

Leadership with
 Courtesy, Efficiency, Responsibility

Formal Business Education at Limestone College

Belk

Your Happy Shopping Store

PRE-SEASON COAT SALE

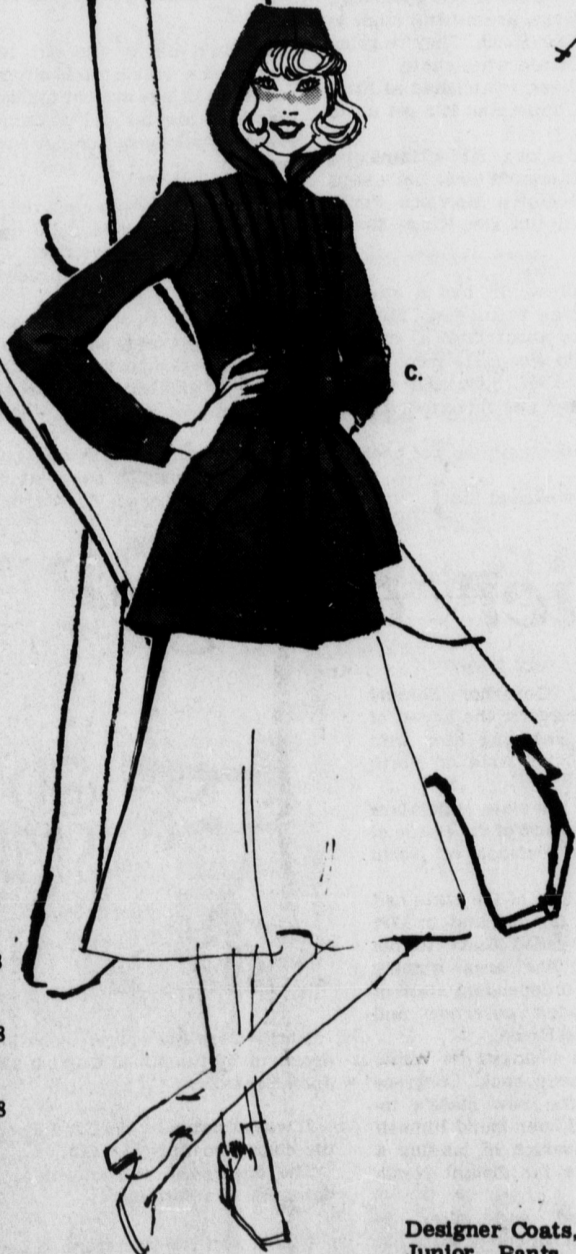

the camel-color reefer

Once in a while a truly great style comes into fashion's picture. This moment, this year, this coat is definitely for you. The reefer is functional: double breasted, with deep pockets, easy rippling skirt, roomy sleeves and armholes. The reefer flatters like no other: see the pairs of long, shaped darts that indent the waistline. Oversized flapped pockets that minimize inches. Back belt riding over a deep single pleat. This reefer's fabric speaks with authority: wool plush fortified with nylon. Superb in camel-tone, equally classic in rich copper or slate blue.

JUNIORS' 5-15 \$64.88
 MISSES' 6-18 REG. \$74.00
 WOMEN'S 16+-22+

Jrs.
 if your coat is short ...
 it's the right length!

Juniors like that close-to-the-body fit ... the clever way tucks mark a shoulder, define the waist. Plenty of news going on behind your back too ... via a single deep pleat, rippling or outline-stitched flare. All of it brought together with a twist-and-tie sash belt. This Fall and Winter, we see short coats topping everything that's new in your wardrobe.

- A. Notch collar; slanting yoke above tucked midriff. Camel, terra cotta, rust; wool & nylon melton. 7-15 ... \$34.88
- B. Hooded wool and nylon plush. Much shoulder interest via clusters of tucks. Camel, rust, grey. 5-13 ... \$58.88
- C. Pintucked bib front; ripple back above set-in waistband and sash tie. Flip up hood. Camel, green, rust. 5-15 ... \$44.88

Jrs.
 designer coats

From the skilled hands of a designer who cares ... casual but elegant coats. Toggle-button coat with detachable hood ... tie-front coat with sunburst back. Beautifully detailed coats from any angle. Of 80% wool, 20% nylon plush or melton. 5 to 15.

- A. Toggle-button closure, detachable hood, fit 'n flare back. Camel or brick ... \$64.88
- B. Hooded coat with sunburst back, tie front. Cuffed pockets and sleeves. Camel, green, rust. \$64.88

Designer Coats, Fake Leathers, Wide Fake Fur Collars, Short Coats, Junior Pants Partners, Ladies One Half Sizes. COATS FOR EVERYONE, 25 Styles In Stock, Make Your Selection Now And Save. Regular Values \$44.00 To \$98.00 - Now \$39.88 to \$83.88