

PHOTO BY LIB STEWART

CAST OF "SNOOPY"—Pictured are members of the cast of "Snoopy" which the Little Theatre will present Thursday, Friday and Saturday evenings at 8:00 p.m. and Sunday at 3 p.m. at Park Grace Auditorium. From left, Ann Campbell, Jennifer Muench, William Burns, Kim Scism, Jeff Muench, Linda Smith, Karen Smith and Emily Campbell. Not pictured is Wesley Criswell.

Little Theatre Sets 'Snoopy'

The Kings Mountain Little Theatre presents the musical "Snoopy" based on "Peanuts" by Charles M. Schulz on this Thursday, Friday, and Saturday evenings at 8:00 p.m. and on Sunday afternoon at 3:00 p.m. (March 6, 7, 8 & 9) at Kings Mountain Little Theatre in the old Park Grace School Building.

William McSwain is the director.

Admission is \$4.00 for adults, \$2.00 for students and senior citizens, and \$1.00 each

for groups of 9 or more students. Other group rates are available. For information telephone Jim Champion at 739-8860 or John Connor at 739-3979 after 5:00 p.m.

The cast consists of Kim Scism as Snoopy, Wesley Criswell as Linus, Emily Campbell as Sally, Jeffrey Muench as Charlie Brown, Jennifer Muench as Lucy, Anne Campbell as Violet, Linda Smith as Peppermint Patti, Karen Smith as Marcie, and William Burns as Woodstock.

Students' Work On Display

Students at KM Junior and Senior High schools will display their mixed media work in the Cleveland Technical College Gallery during March in observance of National Student Art Month.

Tech Student Government

Association will host a reception on Tuesday, March 11 from 7 to 8 p.m. to meet the students and their art teachers, Eugene McClain and Diane Harper.

The reception is open to the public.

Woman Finds Something In Soft Drink

Leigh Ann Long, secretary in Supt. Bill Davis' office at KM District Schools, took her Coke break Tuesday morning but found her usually tasty cold drink "not so tasty."

Yuck! she said to her boss and fellow workers in the office. "Something is definitely wrong with this drink."

Supt. Davis suggested she pour the drink into a cup and when they did they discovered what she said appeared to be the embryo of a baby snake or snail," according to Leigh Ann, in the Coke bottle.

Mrs. Long called the Shelby Coca Cola Bottling

Company, which services the

A representative of Coca Cola paid a visit to the school office and to Mrs. Long later in the afternoon.

Sixteen Post Offices Taking Applications

Sixteen area post offices, including Kings Mountain, are accepting applications for rural carrier positions this week. Applications may be obtained at the main post office at 301 W. Main Avenue, Gastonia.

Positions will be open at post offices at Belmont, Bessemer City, Blacksburg, S.C., Cherryville, Clover, S.C., Dallas, Denver, Gastonia, Hickory Grove,

Iron Station, Kings Mountain, Lincolnton, Mount Holly, Smyrna, S.C., Stanley and Vale.

The job description includes sorting mail, loading mail and packages into vehicles, delivering mail, maintaining address changes and other reports associated with mail forwarding, collecting mail on the route and selling stamps and money orders.

CONCERT

Bob Propst of Gastonia will present a concert March 9 at 7:30 p.m. at David Baptist Church. Rev. Brian Taule, pastor, invites the public. A nursery will be provided.

LINWOOD PRODUCE & RESTAURANT

805 Cleveland Ave. 739-7308

FRESH FLORIDA TOMATOES.....	60 ^c Lb.
SMALL COUNTRY CUCUMBERS....	49 ^c Lb.
OKRA.....	99 ^c Lb.
LETTUCE.....	60 ^c Each
10 LBS. POTATOES.....	75 ^c
1 DOZEN ORANGES.....	\$1.39
ONION SETS.....	60 ^c Lb.
SEED POTATOES.....	14 ^c Lb.
50 LBS.....	\$4.80
PENNINGTON SEED - PINE STRAW	

MOUNTAIN VIDEO TOP 40

739-2264

- | | |
|--------------------------------|----------------------------------------------|
| 1. Prizzi's Honor | 24. The Heavenly Kid |
| 2. Beverly Hills Cop | 25. Bery Gordy's The Last Dragon |
| 3. Rambo: First Blood Part II | 26. Just One of the Guys |
| 4. Mask | 27. The Best of John Belushi |
| 5. Gremlins | 28. The Killing Fields |
| 6. Pale Rider | 29. Desperately Seeking Susan |
| 7. Ghostbusters | 30. Police Academy 2: Their First Assignment |
| 8. A View to a Kill | 31. A Nightmare on Elm Street |
| 9. The Emerald Forest | 32. Baby... Secret of the Lost Legend |
| 10. Fletch | 33. The Karate Kid |
| 11. The Breakfast Club | 34. Def-Con 4 |
| 12. Brewster's Millions | 35. Miami Vice |
| 13. Code of Silence | 36. Gortcha! |
| 14. Mad Max Beyond Thunderdome | 37. My Science Project |
| 15. D.A.R.Y.L. | 38. Missing in Action 2-The Beginning |
| 16. Amadeus | 39. Secret Admirer |
| 17. Explorers | 40. American Ninja |
| 18. St. Elmo's Fire | |
| 19. Lifeforce | |
| 20. Vision Quest | |
| 21. Ladyhawke | |
| 22. Lost in America | |
| 23. Perfect | |
- OVER 1200 MOVIES IN STOCK**

IN KINGS MOUNTAIN, NORTH CAROLINA

IT'S THE **PRICE BREAKER**

DRIVE A NEW CHEVROLET FROM

JIM TESTA

WITHOUT BUYING ONE!!!!!!

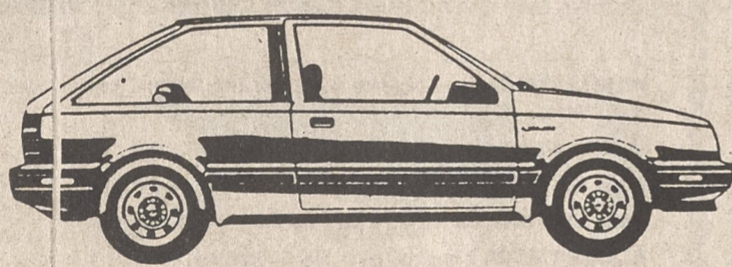

1986 CHEVROLET SPECTRUM

\$9868*
PER MONTH



1 in 5
NEW CARS TODAY
IS LEASED

JIM TESTA

CALL NOW FOR ANSWERS
739-5471
CHARLOTTE LINE 332-8674

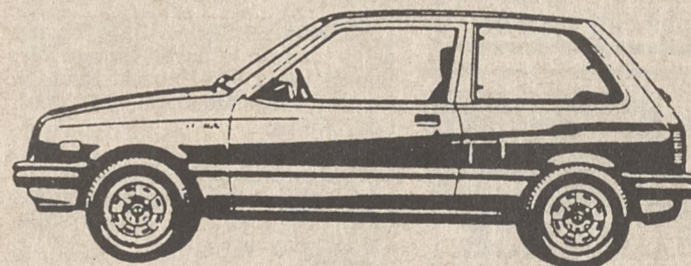

1986 CHEVROLET SPRINT

\$8000*
PER MONTH

ORDER YOURS TODAY

*48 month closed end lease with option to purchase. 18,000 miles per year. Taxes, tags, first payment and refundable security deposit with \$1000.00 cash down or trade due on delivery. On approved credit. Customer responsible for excessive mileage, abnormal wear and tear.

JIM TESTA

CHEVROLET - RENAULT - AMC - JEEP
I-85 AT HWY. 161 - KINGS MOUNTAIN, N.C. 739-5471

THE PRICE
BREAKER
WILL GIVE
YOU A
BREAK

JIM TESTA
THE
PRICE
BREAKER
WILL GIVE
YOU A
BREAK