

KitchenAid

Because it's worth it.

The only dishwasher that lets you turn down your water heater, and gets your dishes cleaner

than any other dishwasher can.

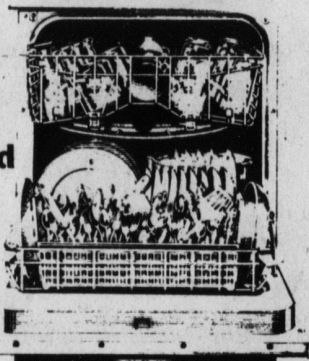

GOFORTH PLUMBING

108 York Road 739-4736

- 1 - South Point at Burns
- 2 - Crest at Kings Mtn.

You lost our World Series Tickets?

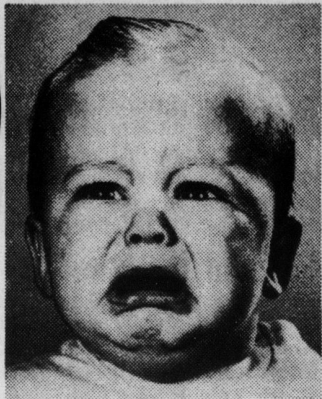

He looks like a candidate for sick room supplies. Remind him of the fine quality ice packs, fever thermometers and sedatives available at Harper's Pharmacy.

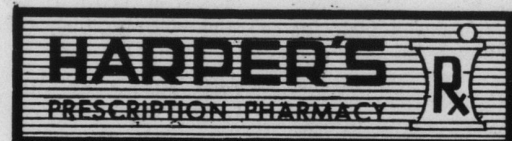

709 WEST MOUNTAIN STREET

- 3 - Shelby at North Gaston
- 4 - East Gaston at R-S Central

FOR SAFE KEEPING OF YOUR VALUABLES

Ask About Our Safety Deposit Boxes

- *Drive In Window
- *Safety Of Your Savings-Now Insured Up to \$100,000 By FSLIC
- *Save By Mail
- *Home Loans

HOME SAVINGS and Loan Association

700 W. King St., Kings Mountain, N.C. 28086
215 E. Va. Ave., Bessemer City, N.C. 28016

- 5 - East Rutherford at Chase
- 6 - McDowell at Hunter Huss

Colone's Country Meal



\$2.15 plus tax

2 pieces of chicken, 1 ear of corn, 4 country taters & 1 roll

Kentucky Fried Chicken.

East King Street

- 7 - Asheville at Ashbrook
- 8 - Bessemer City at West Lincoln

Kings Mountain Herald

FOOTBALL CONTEST

Guess The Winning Teams! GET THE MOST CORRECT AND WIN \$75.00

RULES OF THE GAME

The contest is open to everyone except employees of the Herald and their immediate families.

Only one entry per person. No typewritten entries will be accepted.

All entries must be received by noon on Fridays. You may mail your entry to the Herald, P.O. Box 752, Kings Mountain, 28086, or you may bring it by our office.

In case of a tie, the tie-breaker will decide the winner. If a winner cannot be decided by the tie-breaking method, the \$75 prize money will be divided if no more than two persons tie. A drawing will decide the winner if more than two persons tie.

The decision of the judges will be final.

SO ENTER AND START WINNING!

In each advertisement on this page you will find the games listed. "Pick the Winner" and list on the entry form below. No scores please.

NAME _____

ADDRESS _____ PHONE _____

- | | | | |
|----|-------|----|-------|
| 1 | _____ | 11 | _____ |
| 2 | _____ | 12 | _____ |
| 3 | _____ | 13 | _____ |
| 4 | _____ | 14 | _____ |
| 5 | _____ | 15 | _____ |
| 6 | _____ | 16 | _____ |
| 7 | _____ | 17 | _____ |
| 8 | _____ | 18 | _____ |
| 9 | _____ | 19 | _____ |
| 10 | _____ | 20 | _____ |

TIE BREAKER

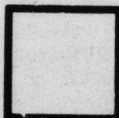

Predict the total number of points in the Crest-Kings Mtn. game.

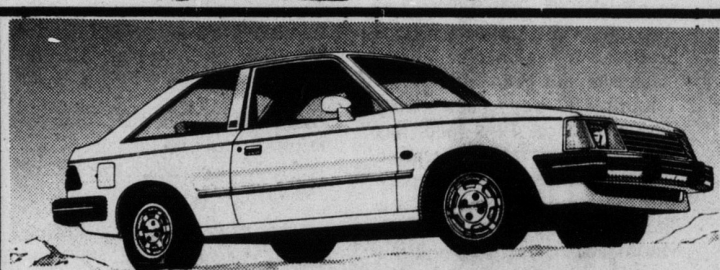

COMING OCTOBER 3rd THE NEW WORLD CAR



WADE FORD

Highway 74, Kings Mt., N.C.

- 9 - Cherryville at East Lincoln
- 10 - VPI at Clemson

ON SALE NOW

Whirlpool AUTOMATIC WASHER



Whirlpool ELECTRIC DRYER

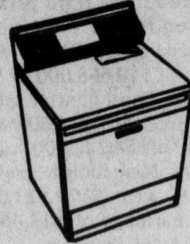

309 South Battleground Ave. KINGS MOUNTAIN, N.C. PHONE 739-4706

- 11 - Ga. Tech at UNC
- 12 - Wake Forest at Wm. & Mary

COUPON

Lube, Oil & Filter

Phone For Appointment 739-6456

\$8.38

Up to 5 qts. of major brand 10/30 grade oil

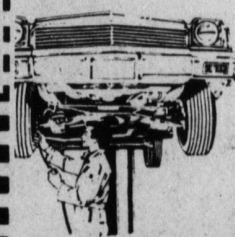

- Complete chassis lubrication, oil change and filter
- Helps ensure long wearing parts & smooth, quiet performance
- Please phone for appointment
- Includes light trucks

CLARK TIRE & AUTO

S. Battleground Phone 739-6456

Tuesday and Wednesday Specials

Coupon must be presented

13 - Indiana at Duke

14 - N.C. State at South Carolina

Kings Mountain's Used Car Headquarters

1974 Chev. Impala 4-Dr., 8 cyl., A/C, auto. trans., P.S., P.B., good rubber. Beige.

1977 Chev. Monte Carlo Landau. 8 cyl., A/C, P.S., P.B., AM/FM, tilt wheel, speed & cruise, vinyl roof and many more desirable accessories. Brown with camel vinyl int. Very nice.

1978 Chev. Chevette 4-Dr. Hatchback. 4 speed, AM. White with blue vinyl int. Extra nice.

1978 Chev. Chevette Cpe. 4 speed, Spyder mag wheels, AM radio. Brown. Nice car.

1978 Pinto 2-Dr. Hatchback. 4 cyl., 4 speed. AM radio. White with blue vinyl interior. Must see to appreciate.

1979 Chev. 1/2 Ton Pickup - Short bed, 6 cyl., P.S., P.B., Turbo hyd. Step bumper. Stainless mirrors. Med. Blue. Like new.

JERRY NATION CHEVROLET

DOWNTOWN KINGS MOUNTAIN

- 15 - Virginia at West Virginia
- 16 - Appalachian at Marshall

Big savings or small, make yours work harder.

26-week Money Market Certificates

11.30%

rate available through

Rate Good Through Oct. 1

\$10,000 Minimum

30 Month Certificates

11.074%

rate available through

Rate Good Through Oct. 1

\$500 Minimum



First Federal

SAVINGS & LOAN ASSOCIATION

Phone 739-4706

Plus Insured Safety

Accounts now insured to \$100,000

- 17 - Maryland at Pittsburgh
- 18 - Penn State at Missouri

NOW OPEN

THE YULE LOG CHRISTMAS SHOPPE

THE HERALD HOUSE

East King At Canterbury Road

- 19 - Oklahoma at Colorado
- 20 - Texas Tech at Texas A&M