

"Big Show Of Stars For '59:"

13 Top Entertainers To Perform At State Fair Arena Friday Nite

Thirteen top entertainers will put on a big time show at the North Carolina State Fair Arena on Friday, April 3, when they will sing like "A Lover's Question," "Stagger Lee," "Charlie Brown," and "I Cried a Tear." The public will get a chance to see and hear Clyde McPhatter, La Vera Baker, Lloyd Price, The Coasters, Frankie Lymon, Little Anthony and the Imperials, The Crests, Bo Diddley, The Chantells, Wade Fuzzess, Bobby Hendricks, Clay Tyson and Lloyd Price's Big Show of Stars

Orchestra. A sampling of the program goes like this: Clyde McPhatter steps up to mike and thrills the patrons with "A Lover's Question." With blues styling, La Vera Baker will sing "I Cried a Tear," followed by Lloyd Price singing, "Lawdy Miss Clawdy." There will be songs like "Six Nights a Week" by The Crests, Bo Diddley's "I Can't Take It," Wade Fuzzess' "Here I Stand" and Bobby Hendricks' "Baby Twinky Feeling." Mix all this with the famous Clay Tyson's humor and you get your money's worth.

GAC-Super Productions, Inc., calls this show the Spring Edition of the Biggest Show of Stars for '59. Doors will open at 7 p.m. and the show will get underway at 8:15 p.m. Tickets can be purchased at them's Record Shop and Hamilton's Drug Company in Raleigh and at Kemp's in Chapel Hill. Free parking will be offered on the fairgrounds to patrons of the show.



TAKES FIRST FLIGHT—Kansas City born Mary Esther Tiller, first Negro airline hostess for an American-based international airline took her first flight last week when she flew on the Kansas City to New York run for TWA. A graduate of Sumner high school, Miss Tiller also spent three and a half years at the University of California at Los Angeles. She is the daughter of Mr. and Mrs. O. C. Tiller of Kansas City. Miss Tiller can speak German and French. She is a member of the Alpha Kappa Alpha Sorority. (ANP)

19th Annual Shaw Alumni Day Observance Held This Week

The Nineteenth Annual Shaw University Theological Alumni Day will be observed on Wednesday, April 1, at 11 a. m. in University Church. The message will be delivered by Dr. Vernon Johns, dean of Maryland Baptist Center, Baltimore, Maryland. Other events include a business meeting on Tuesday, March 31, at 5 p. m., a fellowship dinner at 8 p. m. in the dining hall with the Reverend J. H. Clanton of Raleigh as the speaker, and on Wednesday at 2:30 p. m. Dr. Johns will give a special lecture to the ministers in University Church.

Human Relations Institute Opens April 6 At Smith U.

CHARLOTTE — An Institute on Human Relations and Intergroup Understanding has been scheduled for April 6 and 7, at Johnson C. Smith University, according to an announcement made by Dr. Rufus S. Perry, recently rector of the Presbyterian Foundation; Claude U. Branch, pastor St. John's Baptist Church, Charlotte; J. B. Humphrey, pastor, First Baptist (Church Street), Charlotte; and I. Howard Chadwick, pastor, Westminster Presbyterian Church, Charlotte.

Persons interested in attending the institute are asked to write Dr. R. P. Perry immediately for registration forms. A Union Community Service, to which the public is invited, will be held on Monday night, April 6, at 8:30 o'clock. Dr. Perry, president of the university, has given the following as its purpose: "The Institute is designed to provide careful and critical investigation for the purpose of clearing away misconceptions, separating fact from fiction, and bringing out in broad perspective what is required and what most needs to be studied for better human relations."

The Institute is one of the first of its kind to be held in this area. Dr. Frank P. Graham, former president of the University of North Carolina and Special Ambassador of the United Nations, will be one of the speakers at the Institute. Addresser will also be delivered by: Dr. Linton Pope, Dean of the Yale Divinity School; John C. Bennett, Dean of the Faculty, Union Theological Seminary, New York City; William Brewer, Editor, "The Journal of Negro History"; Will D. Campbell, Associate Executive, National Council of Churches; Anna Hedgeman, former Assistant to the Mayor of New York City; Maxwell C. Hill, Professor, Columbia University; Oscar Lee, Executive Director, Department of Racial and Cultural Relations, National Council of Churches; A. O. Steele, Professor, Johnson C. Smith University; Marion A. Wright, noted lawyer and citizen, Linville Falls, N. C.; and Herman L. Turner, Pastor, Covenant Presbyterian Church, Atlanta, Ga.

Also participating in this program will be Harold C. Southern, Regional Council; Fleming, Executive Director; Marvin C. Kurtz, Executive Director, North Carolina Council of Churches; and J. Metz Rollins, Jr., Representative, Department of Social Education and Action, United Presbyterian Church, U. S. A. Worship services will be conducted by the following: A. H. George, Dean of the Seminary; Johnson C. Smith University; Lawrence I. Stoll, Pastor, Trinity Presbyterian Church, Charlotte; H. W. Givens, Pastor, Biddleville Church, Charlotte; John R. Cunningham, former president of Davidson College, and Executive Di-

Faubus Halts Ferry Name For Ashmore

LITTLE ROCK, Ark. (ANP) — Gov. Faubus last Wednesday turned down a legislative resolution which asked that the name of the Ashmore Landing after Harry S. Ashmore, the Pulitzer-Prize winning executive editor of the Arkansas Gazette.

"Ashmore has been a persistent critic of Faubus' resistance to school integration. In writing in a veto message, Faubus referred to Ashmore as "the greatest renegade since Powell Clayton." Clayton was a "carpetbagger" governor and U. S. senator following the Civil War. Faubus drew the parallel saying, "In my judgment, many people of the state would consider the renaming of the ferry as an act that would defame a well-known leader by naming it for a man regarded by many as the state's greatest renegade since Powell Clayton."



SUCCESSFUL DIPLOMAT is Archie Lang, 44, who is serving his second year as Second Secretary of the American Embassy, Accra, Ghana, West Africa. An eight-year veteran of the U. S. Foreign Service, Lang saw extensive service in Germany prior to his appointment to Ghana in June, 1957. A native of Weleika, Okla., Lang is a graduate of Southern and New York Universities. He is married and the father of two children. (ANP)



SAYS YOUTH TOO CONFORMIST—Obsession with personal security and comparative indifference to social causes are factors undermining many modern youth in a cult of conformity. That's the gist of an interview with Dr. James Kelly, Jr. after a Religious Week Observance at North Carolina College recently. Dr. Kelly, professor of philosophy at West Va. State College, said youth reflects the religious pattern in America. "God is not dead," he declared and added that man still has chance to make partnership with God to build a better world.

My Neighbors

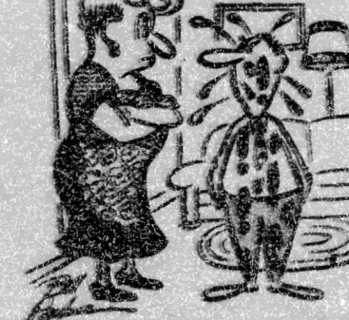

"Look dear, if you want to play Big Government why don't you get a job with them?"

Do's And Don'ts



Fashion Clearances! Special Purchases! Many Unadvertised Savings In Our AFTER EASTER

BASEMENT CLEARANCE!

BOY'S SUITS, Fantastic with Wool Nylon & Cashmere coats, or Rayon & Acetate Suits with matching Come sweaters. Sizes 6 to 12. Reg. 10.98 ..... 8.88

MEN'S SPRING DRESS SLACKS, Solid colors, cords, blends, name brands some wash 'n' wear, some 1st quality, some irregular. Tremendous values. Reg. from 4.98 to 14.98 ..... 2.99

LADIES HATS, Special group of styles, values to 2.98 ..... 1.00

LADIES' COTTON BLOUSES, Stripes, Plaids, Checks, solids, short and roll sleeves. 1.98 value ..... 88c

LADIES' DRESSES, Cottons, Rayon, Prints, Checks, solids sizes 12 to 26 Values to 5.98 ..... 2.00

LADIES UNLINED SUITS, Rayon Linens, Casual cottons, nubby weave linens. Fasted and dark colors. Reg. 6.98 ..... 5.00

LADIES' DRESSES, Beautiful Rayon Linens in sizes 12 to 26 and 14 1/2 to 24 1/2 Reg. 6.98 ..... 3.00

LADIES' TOPPERS, Lightweight wools, White, Pink, Turquoise, Tweeds, Sizes 18 to 26 and 14 to 44 Reg. 14.98 ..... 10.00

LADIES' SUITS, Wools, Ribbon Cords and Tucks. Fitted and Boy Styles in Black, Navy, Turquoise or Blue. Broken sizes, misses and half sizes. Reg. 14.98 ..... 10.00

NYLON GOWNS, Lace trimmed 2.98 values ..... 2.29

LADIES RAYON BRIEFS, White and colors. Reg. 25c 4 prs. .... 1.00

LADIES' PAJAMAS, Sanforized cotton batiste. Slight irregularities of 2.98 ..... 2.00

LADIES' COTTON SLIPS, Dip dry, Shadow panel. Reg. 1.94 ..... 1.69

2 for 3.00

RAYON FABRICS, Linens, Falties, Waffle Weaves, Nubby Weaves, 2 to 5 yard lengths Values to 1.29 yd. .... 69c yd.

EAYON SWEET LENGTHS, solids, Checks and stripes. Reg. 1.79 yd. .... 1.00

GIRL'S TOPPERS, Washable Acrylics, Ecru, Aqua, Lt. Blue. Sizes 7 to 12. Reg. 7.98 ..... 4.99

SMALL TOTS COATS, Line of Falties, wools and nylons. Sizes 2, 3 and 4. Reg. 4.98 ..... 2.99

GIRL'S HATS, Bamboo Straws, Rayon Linens, Nylon. Reg. 1.98 ..... 1.00

GIRL'S TOPPERS, Rayon Linens. Reg. 4.98 ..... 2.99

GIRL'S DRESSERS, Lined Falles. Sizes 2, 3, 4. Reg. 2.98 ..... 1.99

GIRL'S TOPPERS, Rayon from Blue, Lt. Blue, Navy, Stone 7 Reg. 4.98 ..... 3.99

GIRL'S RAYON LINEN SUITS, Sizes 3 to 16. Reg. 4.98 ..... 2.99

CHILDREN'S CANVAS SHOES, Red or Blue lace on, white. Scaled and broken sizes 8 1/2 to 3. Machine Washable. Reg. 1.99 ..... 1.00

MEN'S TRENCH & CRIS SHIRTS, Black only, Scaled and broken sizes 14 to 18. Reg. 4.98 ..... 2.00

SALE



Sale! Silver-Plate on Copper 3.99 each plus tax

Covered Vegetable Dish Water Pitcher Sugar & Creamer Sugar, Creamer & Tray Bread Tray 18" Round Gallery Tray Crazy Bowl & Tray 7 Cup Coffee Pot 12 1/2" Tray with Handles 1/4 lb. Butter Dish Footed Celery Tray

Special Purchase! Cannon No. 1 Seconds Percal Sheets 72x108" or Twin Pitted Sheets 2.98 if first 81x108" of Double Pitted Sheets 3.69 if first Pillowcases, The if first

Clearance! Cannon Bath Towels Values to 1.25 59c 2 for 1.00

4 cycle H. P. Clifton Engine 4 cycle H. P. Clinton Engine 20" Rotary Power Mower 49.99

Don't be confused by more low prices on mowers... the value is in the power! And here's full power... a big 4 cycle engine... a trusty 2 1/2 horsepower engine that means better performance... longer service. The Shark is loaded with features... no messy mixing of gas and oil... controls for start, mixing speed and choke right at the handle... more for your money than you'll get in any mower at this price! Come see!

3 1/2% advertisement

Raleigh Savings & Loan Association advertisement

RALEIGH SEAFOOD advertisement with contact information

Do's And Don'ts advertisement with cartoon illustration

Hudson-Belk advertisement

Vertical text on the right edge of the page, possibly a page number or column indicator.