SOMETHING TO BUY, RENT, SELL OR EXCHANGE USE THE CAROLINIAN CLASSIFIED SECTION

SITUATIONS HELP WANTED

BUSINESS OPPORTUNITIES
PERSONAL

—Low Cost Advertising—
FOR WHAT HAVE YOU . . . DIAL TEmple 4-5558

CHILD CARE
CLEANING & HAULING

—Low Cost Advertising—
FOR WHAT HAVE YOU . . . DIAL TEmple 4-5558

ANNOUNCMENTS CARDS OF THANKS IN MEMORIAM LEGAL NOTICES REAL ESTATE ROOMS — APARTMENTS HOUSES FOR RENT

VIEWPONTS IN THE NEWS

UTAH FIGHTS POLYGAMY

BOUNTIFUL, Utah — An Anti-Polygamy Citizen League has recently been formed here to help curb the polygamous trend in Utah. The group is seeking to enlist the help of civic, church and educational groups. Creation of the group was prompted by a recent grand jury decision which returned six indictments against male and female residents of Davis County, charging unlawful cohabitation and perjury.

According to social workers, some 600 men, women and children are members of polygamous family units in Davis County. There are also grounds for belief that polygamists in Utah and neighboring Arizona and Idaho areas may number 10,000.

Members of religious sects insist that theirs is the true religion. The Mormon Church has proscribed plural marriage for over seventy years. It takes stern measures, including excommunication, against members who espouse polygamy. The other religious groups regard the Mormons as "backsliders."

The Anti - Polygamy League hopes to avoid religious issues and concentrate on "socio-economic phases" of the plural-marriage problem.

* * * *

Most States Have Civil Rights Laws

A 26-page report recently released by the American Jewish Congress Commission on Law and Social Actoion revealed that for the first time in history, the majority of Americans live in states with laws barring racial and religious discrimination. The report said 16 states have established specialized agencies empowered to administer and enforce laws prohibiting discrimination based on race, religion and national origin. Two other states have created anti-discrimination agencies without enforcement powers.

Residents of these states comprised 50.32 per cent of the country's total population, 23.59 per cent of the total Negro population, 59.25 per cent of "other non-whites," and 82.29 per cent of the total estimated Jewish population, the report said.

The states with anit-discriminatory laws are Alaska, California, Colorado, Connecticut, Massachusetts, Michigan, Minnesota, New Jersey, New Mexico, New York, Ohio, Oregon, Pennsylvania, Rhode Island, Washington and Wisconsin.

* * * *

AFRICA WANTS TECHNICAL AID

WASHINGTON, D. C.—(ANP)— During a recent session of the Society for International Development, which was formed in the early part of 1959, C. O. Ifeagwu of the Nigeria Liaison Office voiced an opinion current among competent Africans.

"Most of the underveloped countries," Mr. Ifeagwu said, "would like to receive technical and economic aid for its own sake, not for political or military reasons. Overemphasizing these aspects detracts a good deal from the main purpose of the economic aid.

"There are a great many developed countries and most of them have their own aims. They have sometimes been working at cross purposes or against one another's interests in the underdeveloped countries.

"Instead of clarity, this brings confusion."

Mr. Ifeagwu expressed the view that it would be a great help if the Western countries had some kind of coordinated effort to assure that whatever assistance is given to a country is in the general interest of that country and not for a particular interest of a country that is trying to help.

"The underdeveloped countries," he concluded, "need capital, but the capital they need is venture capital, enlightened capital. The viewpoint in the underdeveloped countries is understandable because of their past experience."

CLIFTON MOTORS
123 E. Lenoir Street
2 blocks from
Fayetteville St.

SPECIAL
1953 FORD
4-Dr. Straight Shift. Extra Clean.
$395.00

★ Parking Lot
Parking by the Day 50c
Week $2.00 Month $6.00
Dial TE 2-1483

Rhamkatte News

BY MRS. CLYDIA MAE HILL

RHAMKATTE — The regular monthly service of the St. John A.M.E. Church was held on Sunday, December 6. The pastor, the Rev. E. E. Worthy, was in charge. A night service was also held at 7:30 o'clock the same day, the Rev. Sister Williams officiating. On Monday night, Dec. 7, at 8:00 o'clock, a community prayer service was held.

BIRTHDAY

Little Deborah Cetletter Matthews celebrated her 5th birthday on Dec. 4. Tony Matthews celebrated his second birthday on Dec. 3.

WEDDING VOWS

Ralph McDonald Matthews and Joyce Irene Wilson of Raleigh married at the home of the Rev. Isaac Lee, pastor of Watts Chapel Baptist Church, last Saturday evening.

The bride wore a beautiful white satin dress with embroidered roses set in and a white feather hat. She carried a bouquet of white chrysanthemums. The bride made and designed her own dress.

The reception was held at the home of the bride's aunt, Mrs. Curtis Glenn. The newly-weds received many gifts.

SICK AND SHUT-IN

Mrs. Maggie Sattifield and Mr. Stephen Glenn, Sr.

BEAUTY SHOP OPENED

Mrs. Marian Glenn has officially opened her beauty shop. It is located at Route 4, Raleigh.

LOANS
$50.00 TO 500.00
Need Ready Cash?
Application Accepted
By Phone
If You Want Money Fast, See Us!
CONSOLIDATED CREDIT CORP.
11½ E. Martin St. VA 8-5741

REPOSSED
Yours for taking up payments.
1 - 21 TV with Swivel stand
Like new $139.95 TE 4-6331
STEPHENS APPLIANCE COMPANY, INC.
1100 S Saunders St.

1960 1960
VOLVO & VOLKSWAGEN
Immediate Delivery
Clean Used Cars Available
Weaver Bros. Auto Sales
214 W. Cabarrus St. 500 S. McDowell St.
Raleigh, N. C.

SURE, I WANT TO SUBSCRIBE TO THE CAROLINIAN I'M TIRED OF WAITING FOR A LOOK AT THE NEIGHBOR'S COPY

SUBSCRIPTION DEPARTMENT
THE CAROLINIAN
518 E. Martin Street
Raleigh, N. C.
GENTLEMEN:
Enter my subscription to The CAROLINIAN for
1 year (52 issues) $4.50
6 months (26 issues) $2.75
I enclose remittance in amount of $ .....
Name .....
Street Address .....
City ..... State .....

Old Gold
Straight BOURBON Whiskey
$2.25 PINT
$3.50 4/5 QUART
TYCONE DISTILLING COMPANY
LAWRENCEBURG, KENTUCKY

WORLD HAPPENINGS

FIRST TV UNIT FOR NIGERIA

IBADAN, Nigeria — WNTV, the first television unit to be installed in Nigeria, was formally opened recently by Premier Obafemi Awolowo of Western Nigeria. The unit was initiated by the Western Nigerian Government as a commercial and educational service. It comes on the air as a joint effort of the government and their technical partners, Overseas Redifusion Ltd.

After the formal ceremony, an evening program began with televised news headlines. A Western Nigeria Information service film depicted the story of the introduction of television in Western Nigeria.

Television service is to be used as an extension to the new and rapidly developing educational system in Nigeria.

* * * *

COLONIALISM SCORED AT MEET

BELGRADE, Yugoslavia—An 11-nation parley said here on Sunday that colonialism threatens peace. The meeting called for an international conference under the aegis of the United Nations to liquidate the remnants of colonialism.

In a resolution adopted at the close of a four-day meeting, the Third Anti-Colonial Conference of the Mediterranean and Middle East said "colonialism represents an anachronism and threatens international peace."

The conference was attened by representatives from Algeria, Tunisia, Britain, Greece, the United Arab Reputlic, Italy, Lebanon, Morocco, Malta, Oman and Yugoslavia.

* * * *

WORK FOR MEN OF IVORY COAST

TREICHVILLE, Ivory Coast — (ANP)—The decision of "Renault" car company to build a factory to provide cars for the African market is being looked upon as a boon to employment opportunities for Africans. The factory, whose daily output will initially be 15 vehicles and subsequently 25, will employ at the outset about 200 Africans. Europeans will be in managerial positions, but will train Africans to succeed them.

* * * *

FIRST GHANA SHIP DUE HERE

NEW YORK — (ANP) — The first merchant vessel flying the flag of Ghana to sail into this port is due December 18. It will be the freighter Tano River and will inaugurate a new service between Ghana and the United States.

Meanwhile Ghana is negotiating to build a merchant fleet beginning with a corp of 12 vessels, contracts for which are expected to be placed with British, Dutch and German shipyards by the Black Star Line.

The buildipg program, expected to cost about $26,000,000 will be completed in about two and a half years. The new ships will be in the 8,000 to 9,000 ton class with a speed of about 15 knots.

* * * *

DISCOVER OIL IN ELELENWA

ELELENWA, Nigeria — (ANP) — Of six exploration wells sunk by Shell-BP recently, one proved fruitful and is currently turning out a goodly portion of oil. The well, located near here, was completed last month. Still in the exploration stage are drillings at Igrita, Isoko, Etinan, Ngwa and Alakiri.

* * * *

NIGERIAN ATOM SCIENTIST HOME

ENUGU, Nigeria—(ANP) — Dr. B. C. Agu, believed to be the first Nigerian atom scientist, has returned to his home land after a brilliant five-year academic career in England, where he received the Ph.D. in atomic physics from the University of Leicester. He will be taking up a teaching post at the University College, Ibadan, from which he received a bachelor's degree in physics with first class honors.

Do not kill hogs and process on the farm if average temperatures are above 40 degrees.

Quality milk is produced on the farm, not in the processing plant.

Farm tenancy in North Carolina reached its peak in 1930 when 37 per cent of all the state's farmers were tenants.

FORTUNE TELLER

YOU can have fun figuring out your message from the Orient by use of this pleasant little letter puzzle. If the number of letters in your first name is 5 or less, subtract from 7. If more than 5 letters in your first name, subtract from 13. Now take this result and find your key letter in the word ORIENT at the top of this puzzle. Then, starting at the upper left corner, check each one of your large key letters as it appears from left to right. Below the key letters is a code message for you.

O	N	E	R	I	T	O	R	T	I	N	E	O
m	a	y	h	c	c	e	e	h	o	f	c	r
T	O	O	N	E	E	N	I	R	I	T	I	N
e	c	a	f	u	s	a	r	a	s	e	i	i
R	I	E	N	O	R	O	I	T	E	R	N	N
i	d	h	r	n	t	t	e	r	o	a	g	o
E	R	I	O	N	T	T	R	I	O	N	E	T
u	t	r	i	f	f	u	i	w	l	t	l	i
N	I	R	O	N	E	O	N	E	T	I	R	R
h	i	o	e	e	d	b	h	e	s	t	n	i
N	E	R	O	R	I	E	T	T	N	I	E	E
e	c	o	a	s	h	m	l	g	a	e	m	a
I	R	O	E	N	T	R	I	O	N	E	T	I
a	c	b	r	r	s	r	f	t	d	s	s	

YOU ARE THE DETECTIVE

The pale-looking young man is puffing nervously on a cigarette as he is ushered into your office. As he seats himself in a chair next to your desk, your eyes run over his neat, plaid sportcoat, the narrow greenbow tie, the chocolate brown gabardine trousers, and the highly-polished tan shoes.

I'm Bradley Browne," the young man introduces himself as he snuffs out his cigarette in the ashtray on your desk. "My uncle, Stephen Browne . . . his house has been burglarized. He had some negotiable bonds in his library safe. He's been out of town for the past ten days, and I've been living in his home. He told me to keep an eye on things until he returned, and now it looks as though I had failed him," and young Browne runs his fingers through his hair and shakes his head dejectedly.

"The bonds have all been stolen?" you ask.

"I'm sure they're all gone. You see, I was upstairs in the bathroom about a half-hour or so ago. I was just about to shave, when I heard a suspicious noise downstairs. I quickly wiped the lather off my face and rushed down the stairs just in time to see a man run out of the library and towards the front door. I yelled and ran ater him and, as I passed the library door, I noticed that the safe door on the opposite wall was open—so I suppose he did get the bonds. By that time, the man was out on the street climbing into a station wagon. I jumped into my car, which was parked on the driveway, and attempted to over take him . . . but I soon lost him in the traffic."

"Didn't you notice his license number, or the kind of station wagon he was driving?"

"No . . . you'll think I'm an awful fool, but I guess I was too excited to think of those things at the time. I'm sorry. After I finally gave up the chase, I drove straight here to your office."

"Don't you usually keep the downstairs doors locked?" you ask.

"Why, yes, usually . . . I guess I must have overlooked it today."

"Can you describe the intruder?"

"Well, I didn't get too good a look at him . . . it all happened so fast. He was about six feet tall, of medium build—about 170 pounds or so. He was wearing a tan suede jacket, dark blue trousers, and a brown felt hat was pulled down low over his face. That's about all I can give you, I'm afraid. Uncle Steve is going to have plenty to say about this when he gets back!"

"You'd better not tell Uncle Steve the story you've just told me," you say. "My suggestion is that you put those bonds back into his safe!"

Why do you suspect Bradley Browne of having framed the burglary?

SOLUTION

According to Bradley Browne's story, he had been in the act of shaving and had lather on his face at the time he heard the noise downstairs. He said he had wiped the lather off his face, had run immediately downstairs, had pursued the "burglar," and then had come straight to your office. If this had been so, he would hardly have been wearing his coat and tie.

CROSSWORD • • • By A. C. Gordon

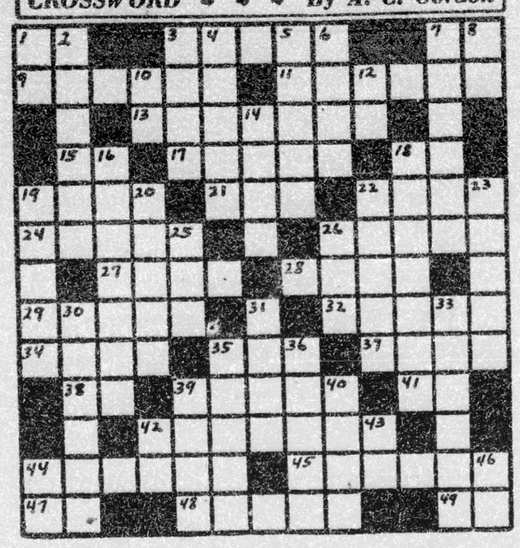

ACROSS
1 - Music note
3 - Ancient "bullet"
7 - High spot (abb.)
9 - Stupefy
11 - Sorcery
13 - Ancient Egyptian ruler
15 - Boy's nickname
17 - Code
18 - Exist
19 - Prison in Britain
21 - Of a parent
22 - Arrange
24 - Cancel
26 - Was brilliant
27 - Dry
28 - Float aloft
29 - Malodorous
32 - Essays
34 - Hied
35 - Prohibit
37 - Serf
38 - Has being
39 - Custom
41 - Exclamation
42 - Faultfinders
44 - Kind of hat
45 - Placed in layers
47 - Boy's nickname
48 - Blood part
49 - Behold!

DOWN
1 - Weight unit
2 - Mediterranean arm
3 - Pale
4 - Point again
5 - Elliptical figures
6 - Golf club
7 - Up-to-date
8 - Preposition
10 - Aloft
12 - Exclamation
14 - Paper measure
16 - Gives
18 - Uncultured
19 - Fish catchers
20 - Ghastly
22 - Participate
23 - Taut
25 - Cover
26 - Inebriate
30 - Heroic
31 - Pecks
33 - Glossy colorer
35 - Insipid
36 - Tumults
39 - Rope ingredient
40 - Neat
42 - Calcium (chem.)
43 - Compass direction
44 - Parent
46 - Perform

LAST WEEK'S ANSWERS

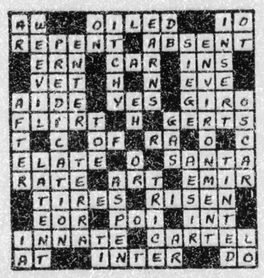

Births

EDITOR'S NOTE: Saint Agnes Hospital has released a list of the following births between November 27 and December 7:

A girl to Mr. and Mrs. David L. Haywood, Raleigh, on the twenty-seventh of November;

A boy to Mr. and Mrs. Alfred Bethea, Sims, on the twenty-sixth of November;

A girl to Mr. and Mrs. Joseph Hinton, Auburn, on the twenty-seventh of November;

A girl to Mr. and Mrs. Allen McNeil, Raleigh, on the twenty-eighth of November;

A boy to Mr. and Mrs. Roger Brandon, Apex, on the twenty-ninth of November;

A girl to Mr. and Mrs. Charles G. Irving, Jr., on the twenty-ninth of November;

A girl to Mr. and Mrs. William Wilkerson, Wake Forest, on the thirtieth of November;

A girl to Mr. and Mrs. William Scarborough, Raleigh, on the thirtieth of November;

A girl to Mr. and Mrs. Willie Tart, Morrisville, on the first of December;

A girl to Mr. and Mrs. George Hinton, Raleigh, on the third of December;

A girl to Mr. and Mrs. Johnnie Palmer, Garner, on the fourth of December;

A girl to Mr. and Mrs. James Morgan, Raleigh, on the fourth of December;

A girl to Mr. and Mrs. Vernon Grimes, Raleigh, on the fifth of December;

A boy to Attorney and Mrs. George R. Greene, Raleigh, on the fifth of December;

A boy to Mr. and Mrs. George L. Fields, Zebulon, on the fifth of December;

A boy to Mr. and Mrs. Raymond Daniel, Zebulon, on the sixth of December;

A boy to Mr. and Mrs. Craig Broadway, Raleigh, on the fourth of December; and

A girl to Mr. and Mrs. Morris Watson, Raleigh, on the seventh of December.

Nine Make FSTC's 'Who's Who'

FAYETTEVILLE — Nine top-ranking students at the Fayetteville State Teachers College, two of them scheduled to be graduated in June, have been listed in the 1959-1960 edition of "Who's Who Among Students In American Colleges and Universities", it was announced by college officials recently. With the exception of one, all of those so honored hail from Fayetteville.

The local selections were made by a college committee and were limited to upperclassmen.

This year's selections include: Catharyne Butler, Fayetteville; Eva D. Cordon, Jamesville; Nannie Crosby, Fayetteville; Calvin McDonald, Fayetteville; David McNair, Red Springs; Everlena Mitchell, Fayetteville; Levi Montgomery, Fayetteville; Charles Robertson, Fayetteville; and Juanita Walker, Fayetteville.

Legal Notices

NORTH CAROLNA
WAKE COUNTY
IN THE SUPERIOR COURT
NOTICE OF RESALE
GARLAND RAND
-vs-
PERCY RAND, ROSE LEE RAND ODOM (widow) GARLAND RAND and NECO RAND, HIS HEIRS IF ANY

Under and by virture of a judgment in special proceeding number 9847 the undersigned commissioner will offer for resale Monday, December 21, 1959 at Wake County Court house at twelve noon. That certain premises in Raleigh, North Carolina described as follows:

That certain lot or parcel of land BEGINNING at the Southwest intersection of Tower Street formerly Second Street and Bedford Street formerly Joint or New Street; running thence in a Southern direction with the line of Tower Street 95 feet; running thence in a Western direction 150 feet parallel with Bedford Avenue; running thence in a Northern direction 95 feet to Bedford Avenue; running thence in a Eastern direction with the Southern line of Bedford Avenue 150 feet to the point of BEGINNING, and being that same deed registered in Book 505 page 345 Register Wake County and deeded to A. B. Rand by certain deed registered in Book 163, page 291, Register for Wake County.

All according to that certain order of resale dated December 3, 1959, in this entitled matter the bid herebefore being raised from $2,675 to $3,000.00 The said bid price therefore will start at $3,000.00, and said sale being for cash.

This 3 day of December, 1959.

D. H. HINTON, Commissioner

Time of sale: 12 noon, Monday, December 21, 1959.

Place of sale: Wake County Court house, Raleigh, N. C.

December 12 and 19, 1959.

NOTICE OF SERVICE OF PROCESS BY PUBLICATION
STATE OF NORTH CAROLINA
COUNTY OF WAKE
IN THE SUPERIOR COURT
LULA MAE POWELL,
Plaintiff
vs.
PAUL SAMUEL POWELL, JR.,
Defendant
TO PAUL SAMUEL PIWELL, JR.:
TAKE NOTICE THAT

A pleading seeking relief against you has been filed in the above entitled action.

The nature of the relief being sought is as follows: To secure an absolute divorce on the part of the plaintiff based upon the grounds of two years continuous separation between the plaintiff and the defendant.

You are required to make defense to such pleadings not later than January 23, 1960, and upon your failure to do so, the party seeking relief against you will apply to the Court for the relief sought.

This 25th day of November, 1959

SARA ALLEN
Ass't Clerk of Superior Court
F. J. CARNAGE, Attorney
Dec. 5, 12 19, 26, 1959.

EXECUTOR'S NOTICE
NORTH CAROLINA
WAKE COUNTY

Having qualified as Executor of the Estate of Mrs. Hattie B. Plummer, deceased, late of Wake County, North Carolina, this is to notify all persons having claims against the estate of said deceased to exhibit them to the undersigned at 115½ E. Hargett Street, Raleigh, North Carolina, on or before the 10th day of November, 1960, or this notice will be pleaded in bar of their recovery. All persons indebted to the estate will please make immediate payment.

This 10th day of November, 1959.

F. J. CARNAGE, Executor
November 14, 21, 28; December 5, 12, 19, 1959.

ADMINISTRATORS NOTICE
NORTH CAROLINA
WAKE COUNTY

Having qualified as Administrator of the estate of Joe Hall, deceased, late of Wake County, State of North Carolina, this is to notify all persons having claims against the estate of said deceased, to exhibit them to the undersigned at 507 East Martin Street, Raleigh, North Carolina, on or before the 23rd day of November, 1960, or this notice will be pleaded in bar of recovery.

All persons indebted to the estate will please make immediate payment.

This 30th day of October, 1959.

ATTY GEORGE R. GREENE,
Administrator
Nov. 21, 28; Dec. 5, 12, 19, 26, 1959.

CLASSIFIED RATES

Number of issue and cost per word

ISSUES	1	4	8	12
Cost per word	4c	4c	3c	3c
ISSUES				
per issue	10c	10c	1½	1½

Each word abbreviation, initial or symbol count as one word.

Punctuation marks are NOT counted as words.

The minimum number of words in any want ad is 13 words. You will save money by ordering your ad to run 8 or 12 issues.

Weekly Want Ads may be telephoned through Wednesday up to 10 A.M.

IN MEMORIAM

The family of the late Foy Johns, Sr. wishes to thank you for your many kindnesses and expressions of sympathy during the period of their bereavement.

HELP WANTED — MALE

ARE YOU CAPABLE? -- Executive-Type Sales Coordinator, High Commission, Earnings $35,000 possible first year. If you have not had the pleasure of hearing the amazing story about food supplementation and the tremendous financial opportunities involved, now is the time to do so. This multi-million dollar industry is enjoying a phenomenal growth. As leaders in the field, the Nutri-Bio Corporation is conducting an extensive expansion program. We are looking for successful business men capable of thinking and accepting the idea of $50,000 per year and up as reality. For appointment and invitation, write qualifications to Box 6075, Raleigh, N. C.

FEMALE HELP WANTED

Wanted: Reliable, experienced lady for full-time, general house work and child care. Must have one-way transportation. Dial TEmple 4-1007.

Houseworkers: Live in positions, $30 to $50 Mass., Conn., N. Y. References required. Transportation advanced. Barton Emp. Bureau, Gt. Barrington, Mass.

ROOM FOR RENT

Furnished room for rent. Kitchen and living room privileges. Phone TE 2-8654.

SPECIAL SERVICES

SPEECHES WRITTEN for busy people 10-minutes $5.00; Research, Manuscripts edited and put in good English. MARCUS BOULWARE, Saint Augustine's College, Raleigh, N. C.

Get your money out of used refrigerators stoves and furniture NOW! Use our classified ads. Dial TE 4-5558

WANTED TO BUY

We buy and make loans on shot guns, rifles, typewriters, cash registers, old coins, gold, musical instruments and most any article of value. RELIABLE LOAN COMPANY, 307 S. Wilmington St. Say you saw it in the CAROLINIAN.

USED CARS

For A Better Buy in Used Cars, See Carolina Buick Company, 431 Fayetteville Street, N. C. Dealer No. 1322.

AUTO & TRUCK RENTAL

WAKE-U-DRIVE-IT—CARS, TRUCKS, AUTO TRAILERS FOR RENT. 301 N McDowell St.—Dial TE 2-6992 —Night TE 3-6994.

BARBER COLLEGE

Harris Barber College, 803 S. Blount Street. Dial TEmple 2-9130.

FOOD SPECIALS

JOY'S AMERICAN GRILL — 220 E. Martin St., Raleigh—Dial TE 2-0356.

Cooper's Bar-B-Q
BAR-B-Q and Chicken
(Our Specialty)
Pig and Chicken
109 E. DAVIE ST.

NURSERY

FOWLER'S NURSERY — Fayetteville Highway. Phone TE 2-0756.

RENTING A ROOM!!—Register it with us at TE 4-5558. This space will cost you only 52c.

SERVICE STATIONS

DUNN'S ESSO STATION—502 S. Bloodworth St. Phone TE 2-9498.

Consult our classified ads regularly; there are many bargains offered.