SOMETHING TO BUY, RENT, SELL OR EXCHANGE USE THE CAROLINIAN CLASSIFIED SECTION

SITUATIONS
HELP WANTED

BUSINESS OPPORTUNITIES
PERSONAL

— Low Cost Advertising —
FOR WHAT HAVE YOU . . . DIAL TEmple 4-5558

CHILD CARE
CLEANING & HAULING

— Low Cost Advertising —
FOR WHAT HAVE YOU . . . DIAL TEmple 4-5558

ANNOUNCMENTS CARDS OF THANKS IN MEMORIAM LEGAL NOTICES REAL ESTATE ROOMS — APARTMENTS HOUSES FOR RENT

CLASSIFIED RATES

Number of issue and cost per word

ISSUES	11	4	8	12
Cost per word	4c	4c	3c	3c
ISSUES				
per issue	10c	10c	1½	1½

Each word abbreviation, initial or symbol count as one word.
Punctuation marks are NOT counted as words.
The minimum number of words in any want ad is 13 words. You will save money by ordering your ad to run 8 or 12 issues.
Weekly Want Ads may be telephoned through Wednesday up to 10 A.M.

CARD OF THANKS

The family of the late Mrs. Nellie Jeffries Washington, daughter of the late Norfleet and Serena Jeffries, expresses thanks to its friends for their many kindnesses shown during her long illness and death.
THE FAMILY

CARD OF THANKS

The many kindnesses and expressions of sympathy, shown us during the illness and passing of Mrs. Ethel Blanks Lytle, are heartily appreciated.
THE FAMILY

FEMALE HELP WANTED

Houseworkers: Live in positions, $30 to $50. Mass., Conn., N. Y. References required. Transportation advanced. Barton Emp Bureau, Gt. Barrington, Mass.

MAIDS—(150) Needed at once. Guaranteed jobs, $30-$50 weekly, best homes, glamorous gay town. Tickets advanced. Uniforms, room and board free. A-1 Agency, 100A Main St., Hempstead, Long Island, N. Y.

SPECIAL SERVICES

SPEECHES WRITTEN for busy people 10-minutes, $5.00; Research, Manuscripts edited and put in good English. MARCUS BOULWARE, Saint Augustine's College, Raleigh, N. C.

Get your money out of used refrigerators stoves and furniture NOW! Use our classified ads. Dial TE 4-5558

WANTED TO BUY

We buy and make loans on shot guns, rifles, typewriters, cash registers, old coins, gold, musical instruments and most any article of value. RELIABLE LOAN COMPANY, 307 S. Wilmington St. Say you saw it in the CAROLINIAN.

USED CARS

For A Better Buy in Used Cars, See Carolina Buick Company, 431 Fayetteville Street, N. C. Dealer No. 1322.

AUTO & TRUCK RENTAL

TAKE-U-DRIVE-IT—CARS, TRUCKS, AUTO TRAILERS FOR RENT. 401 N. McDowell St.—Dial TE 2-6092 —Night TE 3-0994.

BARBER COLLEGE

Harris Barber College, 803 S. Blount Street. Dial TEmple 2-9130.

FOOD SPECIALS

JOY'S AMERICAN GRILL — 220 E Martin St., Raleigh—Dial TE 2-0356

Cooper's Bar-B-Q
BAR-B-Q and Chicken
(Our Specialty)
Pig and Chicken
109 E. DAVIE ST.

NURSERY

FOWLER'S NURSERY — Fayetteville Highway. Phone TE 2-0756.

RENTING A ROOM!!—Register it with us at TE 4-5558. This space will cost you only 52c.

SERVICE STATIONS

DUNN'S ESSO STATION—502 S. Bloodworth St. Phone TE 2-9496.

Consult our classified ads regularly; there are many bargains offered.

Census Body Defines Farm

What is a farm? The U. S. Census Bureau, now engaged in taking the 1960 Census of Agriculture, has come up with a new definition.

The new specifications call for either more acreage or higher farm product sales. For a place of 10 acres or more, farm product sales must be $50 or more a year to quality as a "farm." Where the acreage is less than 10 acres, actual sales must exceed $250 a year.

Since 1950, the Census Bureau had labeled a "farm" any property measuring three acres or more, providing it produced $150 worth of agricultural products a year. Property smaller than three acres qualified if actual sales total $150 or more.

It's estimated that about 4 million farms in the U. S. will qualify under the new label. This will be a significant decrease from the number now listed as "farms."

EYES OUT FOR TROUBLE

Even in infancy and early childhood, parents should be alert for evidences of eye trouble. Signs of eye difficulties include swollen, red or encrusted eyelids with recurring sties, cross-eye or uneven position of the eye, inflamed and watery eyes or constant, rapid motion of the eyeballs. Be on the lookout also for aimless rolling of the eyes, frowning or squinting, twisting, or tilting the head when looking at objects, a marked sensitivity to light, frequent rubbing of the eyes or stumbling over small objects.

Prices of farm machinery and building supplies are expected to advance in 1960 as the influence of the steel strike is felt.

Open To Negroes:

CAREER OPPORTUNTIES

CIVIL SERVICE EXAMS

The executive secretary of the Board of U. S. Civil Service Examiners at Fort Bragg advises that an announcement for stenographer and typist is currently open for acceptance of applications. Applications from stenographers and male typists will be accepted until further notice; however, applications from female typists will be accepted until January 20, 1960.

Persons who attained eligibility in pervious examinations must reapply for this new examination if they are still interested in being considered for employment. Registers from this examination will supersede registers previously established.

Applicants should file Card Form 5000AB (which may be obtained from most post offices) as soon as possible.

For additional information and applications, persons may contact the Board of U. S. Civil Service Examiners, Building 495 (besides Creech Cleaners), Fort Bragg.

PHILADELPHIA OPENINGS

The city of Philadelphia is looking for male college graduates to be trained as disease control investigators with the Department of Health. Trainees will be chosen from a list established after an open competitive examination. The training period is one year.

It includes formal classroom work at the Fels Institute of Local and State Government of the University of Pennsylvania, informal training sessions and on-the-job work with investigators.

The annual salary for trainees is $4,068. After the training year they are eligible to take an examination for Disease Control Investigator which pays $4,258 to $5,348 a year.

The city is also seeking applicants for the position of human relations representative. Successful applicants will be assigned to the Commission on Human Relations at an annual salary that begins at $5,348 and goes to $6,717.

Human relations representatives are assigned to specific neighborhoods in Philadelphia. They work with community organizations to secure equal opportunities for people of all races, religious and national origins in industry, housing, schools and public accomodations.

VIEWPONTS IN THE NEWS

VOTE REPORTS BEING STUDIED

WASHINGTON — The Civil Rights Division of the Justice Department is studying reports of irregularities in absentee voting in the Louisiana Democratic primary Dec. 5.

The Department said complaints received from Plaquemines Parish are under study to see whether an investigation is warranted.

A second primary will be held Jan. 9 to determine the winner for the Governorship. New Orleans Mayor de Lesseps S. Morrison and former Gov. Jimmie Davis will oppose each other in the runoff.

* * * *

STAMP MARKS OAS MEETING

WASHINGTON—The Post Office announced on Christmas Day the design for a 10-cent airmail stamp to commemorate the 11th Inter-American Conference of American States. The date of issuance will be announced later.

The design will be surrounded by a rococo frame, with the words "Inter-American Conference" in script and the location "Quito, Ecuador" in Roman lettering. The stamp also will bear the words "eleventh" and "Organization of American States." The color will be blue.

* * * *

ASK WHITE FIRMS TO HIRE NEGROES

MONTGOMERY, Ala. — The Montgomery Restoration and Amelioration Association has asked 13 white Southern insurance companies doing millions of dollars in business with Negro policyholders, to hire Negroes as agents and administrative and public relations posts.

According to a spokesman for the organization the request was made in the form of letters mailed to the companies. He said the companies wrote more than $88 million in policies to Negroes in 1958.

The organization plans to take further action if the companies reject its request.

* * * *

HOG CUTBACK IS SEEN FOR 1960

WASHINGTON — Less pork for consumers was forseen by Government farm officials in a survey last week, indicating a big cutback in hog production next year. It could also mean more votes for Republicans at election time.

The Agriculture Department survey showed that farmers plan to produce 11 per cent fewer pigs during the 1960 spring season. These pigs would provide a correspondingly lower supply of pork next fall and winter. The decline a 12 per cent increase in this year's spring crop.

Should this reduction come about, hog prices could be expected to rebound sharply in the traditionally Republican area before election time next fall and bring smiles to farmers now claiming they are making little or no money raising the meat animals.

* * * *

Instructions For Bond Swap Delayed

WASHINGTON — The Treasury said last Friday it will wait until mid-January to tell people how to exchange Series E. Savings bonds for Series H Bonds.

In announcing last month that exchanges of this kind could be made starting Jan. 1, the department said it would issue instructions about the middle of December.

It said it is also delaying the switch because banks, which will handle the exchanges, carry a heavy work load at the end of December and in early January.

The effective date of the exchange still will be Jan. 1 for any bonds swapped before Jan. 30.

Bond owners who make the switch will be permitted to postpone tax payments on the interest they have earned on their E bonds.

REPOSSED
Yours for taking up payments. 1 - 21 TV with Swivel stand. Like new $139.95 TE 4-0331
STEPHENS APPLIANCE COMPANY, INC.
1100 S. Saunders St.

Faubus, Mrs. Daisy Bates Stage A 'Miracle Meeting'

WASHINGTON, D. C. — Speakers from Little Rock today told a Washington audience that Moral Re-Armament can bring an answer to the deadlock in their city.

The speakers, Mr. L. C. Bates, publisher of the Arkansas State Press, and husband of Mrs. Daisy Bates, president of the Arkansas State NAACP, and Mr. Al Kuettner, roving southern editor for UPI, are in Washington with an MRA force of 200 from 31 nations, which has been invited by the District Commissioners.

Welcoming them at the National Theatre, Dr. S. Douglas Cornell, Executive Officer of the National; Academy of Sciences, said, "What America needs is an ideology that will win, and that ideology is Moral Re-Armament. You can't co-exist with Communism; co-existence in their language means non-existence for us."

Mr. Bates said, "If we instill MRA into the people of Little Rock, it will turn the city from chaos into happiness. This week Mrs. Bates, a strong foe of Governor Faubus, than two hours. It was her exmet with the governor for more perience with MRA that gave her the courage to ask for this appointment.

It was probably something of Moral Re-Armament in him which made him accept. It is hard to evaluate this now, but it may be a turning point. We are making headway. The absolute standards of Moral Re-Armament are the only things that can give real peace to Little Rock."

"Three months ago when I interviewed Governor Faubus, such a meeting between him and Daisy Bates would have been impossible," said Al Kuttner. "I nearly collapsed when I saw the wirephoto picture of Daisy Bates shaking hands with Governor Faubus." Turning to Mr. Bates, he said "This meeting was a miracle."

Formal 4-H Club work in North Carolina got its start from a Hertford County corn club organized in 1909.

SURE, I WANT TO SUBSCRIBE TO THE CAROLINIAN I'M TIRED OF WAITING FOR A LOOK AT THE NEIGHBOR'S COPY

SUBSCRIPTION DEPARTMENT
THE CAROLINIAN
518 E. Martin Street
Raleigh, N. C.
GENTLEMEN:
Enter my subscription to The CAROLINIAN for:
1 year (52 issues) $4.50
6 months (26 issues) $2.75
I enclose remittance in amount of $ .....
Name ..... Street Address .....
City ..... State .....

LOANS
Need Ready Cash?
$50.00 TO 500.00
Application Accepted By Phone
If You Want Money Fast, See Us!
CONSOLIDATED CREDIT CORP.
11½ E. Martin St. VA 8-5741

1960 1960
VOLVO & VOLKSWAGEN
Immediate Delivery
Clean Used Cars Available
Weaver Bros. Auto Sales
214 W. Cabarrus St. 500 S. McDowell St.
Raleigh, N. C.

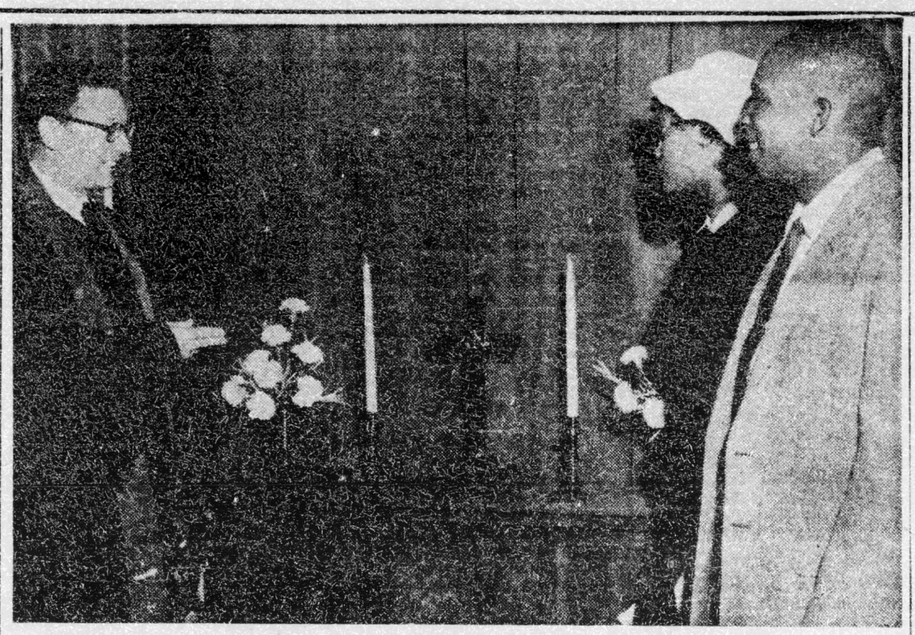

WORSHIP CENTER—Rev. Cleo M. McCoy, left, director of religious activities at A and T College, points out the new altar and matching pieces in brass, a part of the installations of the new Worship Center at the College. Among others participating in the dedication of the center held recently were: Charles Debose, Gainsville, Fla., president of the Student Council and Mrs. Debose.

Birth Control: Weapon That Harms Entire Negro Race

The birth control furor, given so much publicity in recent weeks, has placed Kennedy on the defensive for the presidential nomination, outraged Catholics, peeved Eisenhower and given publicity to two Englshimen, Huxley and Darwin, two adventurers seeking a reputation.

As long as they are discussing the method to control births, they are neglecting the real issue. Who has this method and why is birth control advocated to control the birth rate?

The argument for birth control is mainly economic. They say there is only so much bread. If there are too many people, soon there won't be enough bread for everyone and somebody is going to starve. This argument takes on many forms.

In America, you need money to buy a house for your children, give them an education, etc. In India, they say there isn't enough food to feed the now starving masses much less more people. Birth control is advocated to bring about a higher standard of living for everyone. But does it?

The people advocating birth control are the people in power. They are the topdogs, or those who hold land, money, weapons and other instruments of power. In advocating birth control, they are telling the people to work within the avenues now open to them with the present topdogs in the saddle.

They do not tell you, that if they would advocated children, they would lose their positions for power as new methods and systems and consequently new leaders would have to be developed in order to solve the population problem.

In other words, a landlord cannot charge twice as much rent for quarters which he does because he is aware that both wife and husband are working.

Also, prices would be set by the income of the husband, not the way it is now set, taking into account both incomes. How many wives would like to quit their jobs, but cannot because the husband doesn't make enough money to pay for the house, car and other essentials. Drug companies can only charge 7000 per cent for a bill when they know the money is coming from the higher incomes of husband and wife combined, not the husband's alone.

For the Negro, it is worse. It is the college trained and professional Negro who can understand the complexities of contraceptives, etc. and it is these who are limiting their families. It is from the above that Negro leaders when there aren't any children.

Birth control is not the solution to the social problem, because it only leaves the oppressor in power; the oppressor who has created the situation in the first place.

Birth control is only the easy solution, an inadequate solution which will create greater social problems making the painful adjustment more painful and horrible.

WORLD HAPPENINGS

AFRICANS AGAIN WARN BELGIANS

LEOPOLDVILLE—The alliance of Bakonga (Abako) headed by Joseph Kasavubu, again declared last Thursday that the acts of Belgian colonial authorities will be ignored after January, 1960.

The blast appeared in the official organ of Abako as its leaders met with representatives of many other parties and tribal groups in Kisantu, 60 miles from Leopoldville.

* * * *

RED SCIENTISTS NEAR SOUTH POLE

MOSCOW — Sixteen scientists in tractor-drawn sleds were within 62 miles of the South Pole, Tass reported on Christmas Day.

The Soviets were trying to establish radio contact with their American counterparts at a U. S. base near the Pole. It has taken them 16½ days to cover about 750 miles.

* * * *

AFRICA CONGRESS PUT UNDER A BAN

PRETORIA, South Africa — The South African government has banned the African National Congress in the northern African areas of Pietersburg and Potgietersrust.

The ban prohibits African Congress and "other organizations" in two locations, 51 trust farms, 15 tribal farms and three African-owned farms in the Pietersburg district. Three trust farms and one tribal farm in the bordering portion of the Potietersrust district also were included in the ban.

* * * *

GHANDI'S KIN LAUDS MISSION

WASHINGTON — Rajnohan Gandhi, grandson of the Indian statesman Mahatma Gandhi, said last week President Eisenhower's tour "demonstrated that the so-called uncommitted nations clearly want to be America's partners."

Gandhi, 24, stated that "we Indians believed peaceful co-existence was possible until the recent Red Chinese military actions in Tibet and India. He spoke before performances of two Moral Re-Armament dramas at the National Theatre.

YOU ARE THE DETECTIVE

"This is Jake Bauer. I work at the Trainor Automobile Agency on Paxton Road," a voice informs you over the telephone. "Can you come over here at once? My boss, Mr. Bill Trainor . . . he's dead! Come in by the rear door . . . the repair shop."

You hurry to the Paxton Road address and upon entering the repair shop at the rear of the automobile agency, you are approached by a husky-looking young man clad in a grease-covered set of coveralls. He hurriedly wipes off his blackened hands, then gripping your hand tightly, identifies himself as Jake Bauer. "It all happened so quickly," he blurts out. "Mr. Trainor . . . there he is . . . over there."

You walk farther back into the shop and look down at the neatly-clad body of Bill Trainor. The man has obviously been strangled, judging from the dark bruises on his throat. Your eye is caught by the wicked-looking clasp knife still clutched in his right hand, and the fact that there are no cuts, marks or bruises anywhere else visible on him except the bruise marks on his neck.

Jake Bauer slumps down on a stool bows his head in his hands, and begins to sob convulsively. "I didn't mean to do it . . . I didn't mean to do it . . . I didn't mean to do it . . . a terrible accident!"

You wait until he has quited down a bit, then ask him for the story.

"Mr. Trainor came in here a short time ago to tell me I had to stay overtime tonight to get out a repair job. I told him I couldn't stay tonight . . . my wife was expecting me home on time for a special party we had planned on going to. Anyway, he had been asking too much overtime work for me. Mr. Trainor began to get real ugly about it this time. There was a wild look in his eyes. One word led to another, and finally he whipped out that knife and came for me.

"I grabbed his knife hand with my left hand to keep him from stabbing me and somehow got him by the neck with my other hand. We struggled around the place for sometime, and I must have been squeezing pretty hard on his neck . . . because suddenly he slumped down on the floor . . . dead! I couldn't believe it for a minute . . . Mr. Trainor dead! It was self-defense!"

You look about and note, despite the usual cluttered appearance of a repair shop, that there are signs of a fight—two upset oil drums, a board of tools which obviously had previously been hanging on the wall is now lying on the floor with the tools scattered about.

"You say he came at you with the knife and in your efforts to fight him off you strangled him?" you ask.

Jake Bauer nods his head. "That's the way it was . . . self-defense."

"I'm sure it was not self-defense," you return. "Looks like murder to me!"

Why do you believe this?

SOLUTION

If Jake Bauer had struggled with Bill Trainor and held his right hand or wrist with one hand, and his throat with the other, there would certanly have been grease or dirt on both Trainor's throat and his right hand or wrist, and perhaps some bruises on the latter. But you found no marks or bruises anywhere on Trainor's person, except the bruises on his throat.

Queen Sets A Ghana Visit During 1961

WASHINGTON — (ANP) — Queen Elizabeth will visit Ghana in 1961. This announcement was made by Ambassador W. M. Q. Halm at a recent reception given at the Ghana Embassy in honor of the U. S. Trade Mission expected to visit that country next month.

The Queen's proposed visit was announced by the Duke of Edinburgh during a final State Dinner held in Accra during his recent visit to the African country.

SHOW DOCUMENTARY FILM

A documentary film called "The Dawn" was shown at the Embassy reception to give prospective visitors an idea of what life is like in that country. The film showed all aspects of life in Ghana, including the progress that has been made in the social, cultural and economic development of the country.

"The film captures the variety of the present-day scene in Ghana," said the Ambassador. It gives you an idea of "the noise and bustle of the city, the unchanged peace of the villages, and shows something of the centuries—old traditions of the people, their culture and background, their vigor and spontaneity, their love of dancing, and their robust friendliness."

He expressed hope that the recordings of "Ghana's Highlife" would put the Mission in a suitable mood" for the visit.

U. S. MISSION ARRIVES JANUARY 17

The Mission is headed by Bernard Blankhenheimer, Chief of the African Division in the Bureau of Foreign Commerce of the United States Department of Commerce. It expects to arrive in Ghana on Jan. 30 for a 17 day visit. It will also visit Guinea, Liberia and Sierra Leone.

The purpose of the visit is purely exploratory and to create good will, according to an Embassy spokesman. The members will not conclude any trade negotiations during their visit.

Members of the Mission beside the chairman are: George Sevelle, president of the Sevelle Entrprises in Los Angeles; E. Kennedy Langstaff, Assistant Vice President of American Overseas Finance Company of New York; Frank L. Gilbert, retired Division Merchandising Manager of Frederick and Nelson Department Store in Seattle, Washington; and Alfred Teshen, Export Manager of Metal Carbides Corp., of Youngstown, Ohio and other industries.

LITTLE DIANE WILLIAMS *is the daughter of Airman L. W. Williams and wife, stationed at Seymour Johnson Field, Goldsboro. They reside at 830 N. John Street. She was seen sitting in her little chair of last Christmas holding her doll wondering what Santa was going to bring her this year but she has agreed to take time out from her thoughts to join* THE CAROLINIAN *reporter in wishing all a Happy New Year.* (J. H. GRAHAM PHOTO).

Shows Wife How To Load, Shoot; Double-Dares Her — She Shoots

NEW YORK — (ANP) — Hell hath no fury! McKinley Bright, 31, may be slightly wiser as the result of an experience of instructing his irate wife, Mary, 32, on the finer points of loading and firing a gun.

It seems that Mary objected strenuously to the ardor displayed by McKinley toward another member of the female species.

"If I had a gun," Mary allegedly said, "I'd shoot you!"

"Well," police say McKinley snickered in reply, "there's one in my closet and some shells in my top drawer."

Mary easily found both. Here McKinley patiently showed her how to load the gun. Then he laughed, "You ain't got the guts to shoot."

Mary showed him. She squeezed off a shot and the husband toppled with a bullet wound in the chest.

Then Mary went into real hysterics and was still blubbering she didn't mean to hurt her errant mate, as police led her to the station for booking.

As for McKinley, doctors at the Fordham Hospital say his condition is still serious.