

BBW Ha Lailah

- Ha Lailah B'nai B'rith Women will hold its annual installation dinner at the Country Inn in Matthews on April 19 at 7:30 p.m. All members are invited to attend. The cost of the evening is \$10 per person. Please R.S.V.P. to Cary Bernstein before April 13. The officers to be installed are: Florence Widis, president; Sara Schreiber, administrative v.p.; Cary Bernstein, fundraising v.p.; Nicki Levine, program v.p.; Lynn Sheffer, membership v.p.; Brenda Manes, communications v.p.; Lisa Foley, community volunteer service v.p.; Adele Bedrick, recording secretary; LaLa Clark, corresponding secretary; Barbara Kirsch, financial secretary; Marilyn Tuckman, treasurer; Patti Weisman, counselor.

April Social

On April 9 Ha Lailah will have a roller skating and dessert social. All members are invited to be at the Skate Palace on South Boulevard to "skate their troubles away." Admission, including skate rental, is \$3. We will "boogie down" from 7:30 p.m. until 9:30 p.m. Afterwards skaters and non-skaters are invited for dessert at LaLa Clark's home, 3049 Valencia Terrace.

Special Olympics

On April 7 and 8 members of Ha Lailah will participate in the Special Olympics held at UNCC. Any members wishing to help out with this worthwhile project should contact Patti Weisman.

Older Adult Luncheon

Ha Lailah was the sponsoring organization for an older adult "supper" held at the JCC on March 13. Members from the chapter prepared the delicious meal which was followed by splendid entertainment.

**Deadline for May Issue
April 10**

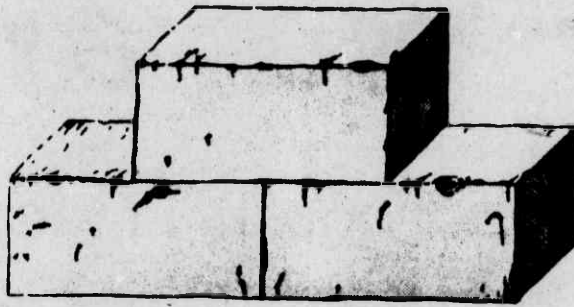

TOGETHER WE ARE...

Above is a reproduction of The Foundation contribution card.

Donations may be made to the Foundation in Honor of, in Memory of, etc. All donations will be acknowledged.

Contributions To The Foundation

In memory of Celia Rabinowitz, mother of Rhoda Gleiberman:

M/M Harry Swimmer

In honor of Ruth Goldberg's birthday:

M/M Marvin Bienstock

Contributions To The Hebrew Academy

Dr/M Jay Kirsch

M/M Bob Abel

Mazel Tov to Asraels on David's Bar Mitzvah:

M/M Abe Luski

M/M Leo Hoffman

Mazel Tov to Weinstocks on Marjorie's Bat Mitzvah:

M/M Leo Hoffman

Mazel Tov to Ed and Susan Sachs on birth of daughter:

M/M Abe Luski

Mazel Tov to Ben and Florence Jaffa on birth of granddaughter:

M/M Abe Luski

Mazel Tov to Ben and Blanche Jaffa on birth of great-granddaughter:

M/M Abe Luski

Say It With An Academy Card



Send a check made out to Hebrew Academy and your request to Beryl Fishman, 5841 Coatbridge Lane, Charlotte, N.C. 28212, Phone: 537-0220.

- * SUNDAY IS JEWISH STORY TIME
- * THERE WILL BE A NEW MESSAGE FOR YOU EVERY TWO DAYS
- * THE NUMBER TO CALL IS:

704-365-1616

TORAS TALKS

NEED EXTRA CASH?

**Sell advertising for
The Charlotte Jewish News**

30% Commission

**Call: Rita Mond
366-6632 or 366-0358**

The Ninth Annual Great Decisions Banquet

April 28, 1983

Cone University Center - UNCC

Reception - Rooms 8 & 9, 7:00 PM

Banquet - John Paul Lucas Room 8:00 PM

Presentation

"The Middle East"

The Honorable Joseph J. Sisco

Former Secretary of State

Fee: \$12.00-Reservations must be made by April 21.

Reservation coupons are available at the JCC by calling Abby at 366-0357.

Write Your Own Ad



CLASSIFIED NIFTY THRIFTY ORDERGRAM

Please print 5 words to each line
(In space provide below)

3 LINES ONLY \$2.50

(add 50¢ for each additional 5 words)

(Don't forget your phone number)

Name _____
Street _____
City _____ State _____
Zip _____ Phone _____

☐ Enclosed is my check or Money Order
Mail to:

**Classified Advertising
The Charlotte Jewish News
P.O. Box 220168
Charlotte, NC 28222**

WATCH THE SKIES!

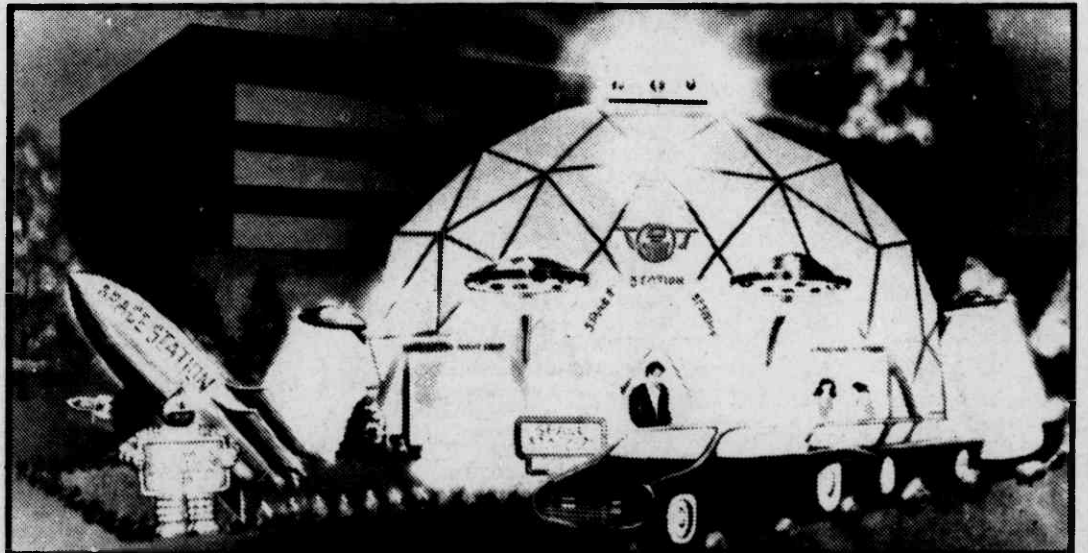

CAROLINAS - 1st IN FLIGHT NOW 1st IN 21st CENTURY SPACE STATION RESTAURANT FEATURING ROBOT "Chef"

Carolina Space Stations, Inc. went public January 1983. Initial stock offering was oversubscribed. The stock has had steady growth in a few short weeks. Contact any broker for stock quotes.

Company seeking investors to help acquire large shopping center locations (landing pads) for our 21st Century restaurant. Excellent return to investors, secured by public companies with many other benefits.

Company also seeking additional locations (landing pads) on out parcels in malls/shopping centers. **Expansion is on the horizon!** Don't be the one to say, "If I only knew, I would have..." **Come aboard now**, don't miss this rising star as it soars to the 21st Century.

For further investment information regarding the restaurant, stock, available partnerships, or building sites, please contact the home office: 5135-A Strawberry Hill, Charlotte, N.C. 28211 (704)364-8619.