



Jewish Family Services



Jewish Family Services Board of Directors

By Nina Lewis, Public Relations Committee Co-Chair

Last month I highlighted the wonderful staff at Jewish Family Services. For the next several issues I would like to tell you a little bit about our fantastic and dynamic Board of Directors.

Alan Goldberg is the Board Chair and has been on the board for 5-1/2 years. Alan knows first hand what it is like to be painfully disabled, both physically and mentally, and to treasure the com-

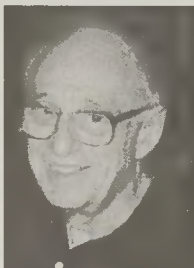

Alan Goldberg

fort and support from friends. Alan had suffered for 16 years with Chronic Fatigue and Immune Dysfunction (CFIDS) and helped found the National CFIDS organization. He believes without family and friends he would not have been able to survive the stress of this insidious disease and with their help he has almost fully recovered. Joining JFS and his commitment to the organization has helped Alan in his healing process and has given him an opportunity to share a mission with which he has had a personal experience.

Besides his own experience, Alan has seen many other people have their lives affected by Jewish Family Services. He reflects about one woman in particular who repeatedly thanks JFS and Alan (as a representative of JFS) for saving her life. This woman's husband had left her, she was diagnosed with cancer and she felt suicide was her only way out. She was counseled at JFS, developed new relationships and now has a much happier and productive life.

Jeffrey Turk is the current Vice-Chair and will become Board Chair at the end of the year as Alan's term expires. He has served on the Jewish Family Services board for three years and chaired JFS' annual fund-raising effort, the Friends Campaign for two very successful years. Jeff finds it immensely gratifying to be a member of the JFS board because he believes (and appreciates) the agency's purpose and existence as a social and human services agency. JFS is committed to preserving, strengthening and enhancing the quality of life for all in the Charlotte Jewish community. He further states that in his time on the board he is happy to see an increase in the number of volunteers for the Mitzvah Maker program which offers companionship to those alone, provides transportation for those without and prepares hot meals for those who can't. The number of contribu-

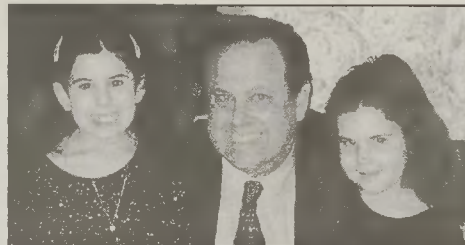

Jeff Turk with his two daughters, Emily and Diana.

tions for the JFS food pantry has also significantly increased which ensures no member of our Jewish Community goes hungry. Jeff is also proud that the preschools, the Day School and the religious schools in the Jewish community teach about tzedakah and have tzedakah projects that give contributions to JFS programs. This enables his two daughters and their fellow schoolmates to learn at an early age the value of giving to those less fortunate and how important it is for Jews to take care of other Jews.

As a father and a JFS board member, Jeff finds it reassuring and comforting to know that Charlotte is raising the next generation with the foundation of tzedakah, and consequently, helping JFS remain vital and strong.

meets many needs in the community and thus enhanced the quality of life for those individuals and families that have utilized and therefore able to benefit from the services JFS provides.

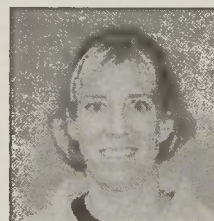

Amy Mullen

Amy Mullen has been on the JFS board for one year and currently serves as the Secretary. To Amy, Jewish Family Services represents the true meaning of tzedakah. She feels the JFS staff and her fellow board members are remarkable individuals who want to help others solely because it is the "right" thing to do. She feels honored to be a part of the JFS organization.

As you can tell, this is a very committed board and each member highlighted in this article takes their commitment to Jewish Family Services very seriously.

JFS is always looking for additional volunteers. If you are interested in serving as a Mitzvah Maker, please contact Harriet Perlin, JFS Volunteer Coordinator at 704-442-9061. For more information about Jewish Family Services, please call 704-364-6594. ☆

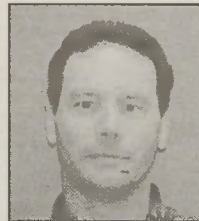

Brett Goodman

Brett Goodman is the Treasurer and has served on the JFS board for four years. He feels it is the responsibility of the Jewish community to assist our Jewish brethren in need. Brett states it has been a rewarding experience serving on the Jewish Family Services board. He has found that JFS

Family and Cosmetic Dentistry

DR. JOSEPH STEINER

"creating naturally beautiful smiles"

4525 Park Road
Charlotte, NC



704-523-4515

New Dentures in Just One Day!

Dr. Roznik can have you smiling and eating with confidence by dinner time.

Have you been struggling with ill-fitting dentures, unable to smile with confidence or enjoy your favorite foods? Don't suffer any longer. Discover how you can get a new smile in a single day with innovative dental restorations

ГОВОРИМ ПО-РУССКИ
И УКРАИНСКИ

Inquire Today!

GORDON J. ROZNIK, DMD
704-375-7711

Home is still the best place to be.



- Companionship
- Light Housework
- Meal Preparation
- Incidental Transportation
- Errands & Shopping

(704) 344-0801

Home Instead
SENIOR CARE®

Jewish Family Services Thanks the Following for Their Generosity

MITZVAH MAKERS HOT MEALS PROGRAM FOR MAY

Marnie Abramowitz, Donna Emerson, Shirley Goodman, Linda Isser, Sharon Katz, Julie Lerner, Barbara Levin, Inta Lidz, Jo Minchew, Eleanor Turk, Stephanie Seitlin, Anita Shapiro, Fay Sinkoe, Laurie Smith, Janice Weiner, Barbara Ziegler

Donations made in the month of April:

IN MEMORY OF

Morton Silverstein from Eleanor & Morty Turk, Audrey Madans, Sheila and Jerry Fisher, Florence & Ben Jaffa

Elissa Barman from Tov M'od Havarah

Walter Shapiro from Marilyn Shapiro, Leigh Ann & Brett Goodman, Florence & Ben Jaffa, Dorothy Schulman

Mike Silverman from Ruth & Helmut Brandt

Ellie Schlager from Audrey Madans

Anita Shapiro from Florence and Ben Jaffa

WALLACE SHRAGO MEMORIAL FUND IN HONOR OF THE 50TH ANNIVERSARY OF

Alice and Dan Wallace, from Roz Greenspon, Albert Shrago, Karen Enfield, Florence and Bert Sikowitz, Deb Levin and Jonathan Hartly, Terri and Marvin Wallace, Meryl and Brian Imbrey, Barbara and Phil Guller, Bea and Aaron Jaffe, Russell Farris

SPEEDY AND COMPLETE RECOVERY

Shirley Goodman from Audrey Madans, Marilyn Shapiro, Florence and Ben Jaffa

Bernice Roberts from Gail and Ed Green, Florence and Ben Jaffa

Cary Rubin from Sheila and Jerry Fisher

Thelma Wertzberger from Audrey Madans, Dorothy Schulman

Tom Rosenberg from Ruth and Alan Goldberg, Staff JFS

Marilyn Swimmer from Evelyn and Leonard Berger

Marsha Smith from Dorothy Schulman

HAPPY BIRTHDAY
Ruth Goldberg from Your

Friends

Mickey Lyons from Pearl and David Fink, Lillian and Irving Bienstock, Janet and Sol Jaffa

Bob Winegrad from Eleanor and Morty Turk

Julius Silverman from Betty and John Levin

Dr. Cynthia K. Abrams from Ruth and Alan Goldberg

Mrs. Robert Sussman from Ruth and Alan Goldberg

BAR AND BAT MITZVAH

Jeremy Goodman from Eleanor and Morty Turk

Ruth & Julius Silverman (Bat Mitzvah of granddaughter Laura) from Betty and John Levin

Audrey Madans from Gail and Ed Green

GRADUATION

Bea Gibbs from Jan and Ron Katz, Leon Karas, Sandy Fischer, Linda Ziefert, Eleanor and Morty Turk, Sally and Manny Rosenfeld

GOOD LUCK IN NEW HOME

Ruth and Helmut Brandt from Pearl and David Fink ☆

DONATIONS TO THE LINDA