HOLDING THE COVETED ARMY-NAVY "E" AWARD (March 27, 1944) left to right: Harold Mercer, plant manager; Brigadier General Safford, U. S. Army; the late Russell A. Firestone, Director of The Firestone Tire & Rubber Company; W. A. Karl, President of Firestone Textiles Division, The Firestone Tire & Rubber Company; Captain Clay, U. S. Naval Reserve; Ben Davis, employee representative.

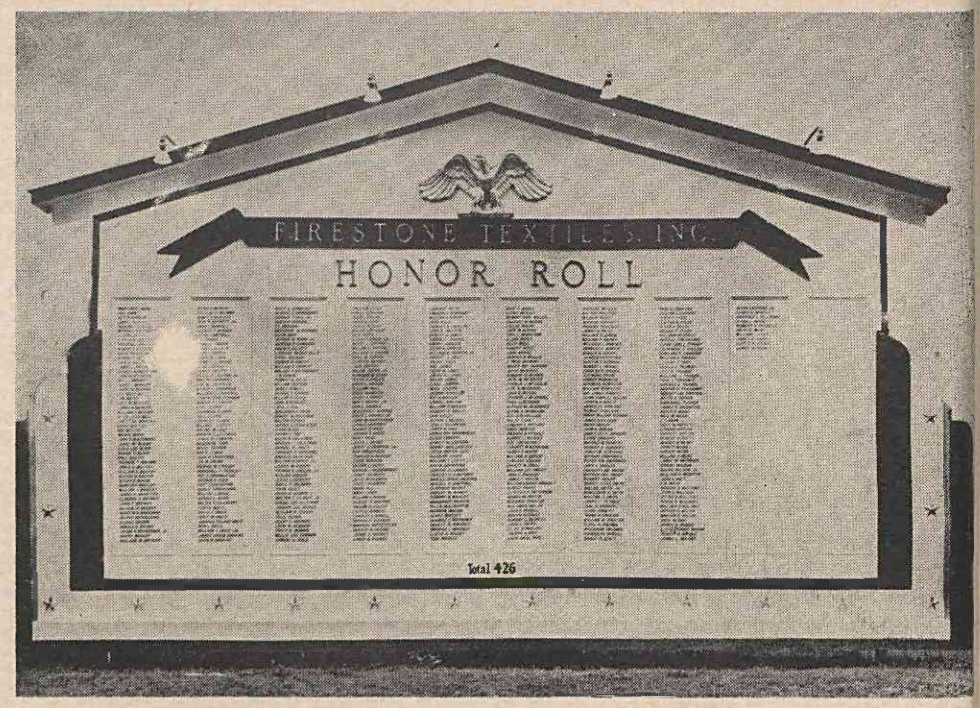

THE HONOR ROLL gave prominent recognition to our men and women who served in the Armed Services during World War II.

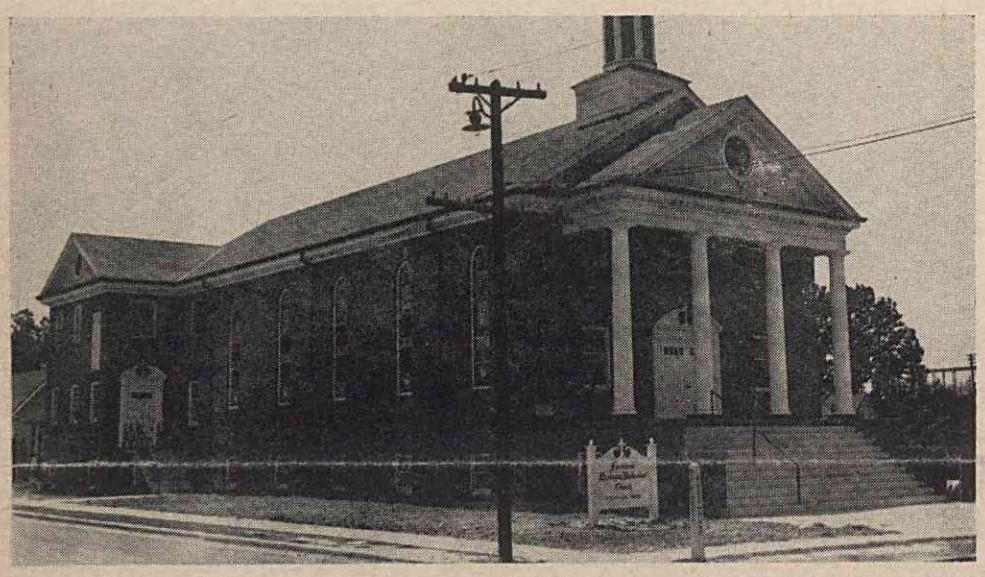

ONE OF THE NEW CHURCHES to be built in the Firestone Community in the post-war period was the Firestone Wesleyan Methodist Church at the corner of Second Avenue and Liberty Street. Since then most of the churches of the community have rebuilt or remodeled with assistance from Firestone Textiles.

RIDING IN STYLE for the Fifth Annual Cotton Festival Parade (1946), with appropriate surroundings, are employees: Violet Shealey, Clara Conrad, Mary Adams, and Evelyn Mayfield.

VISITING WAR HEROES IN 1944 see cord production firsthand. Showing them the spinning department are Willie Ward, at that time a section man, and (Mrs.) Ann Turner, spinner.

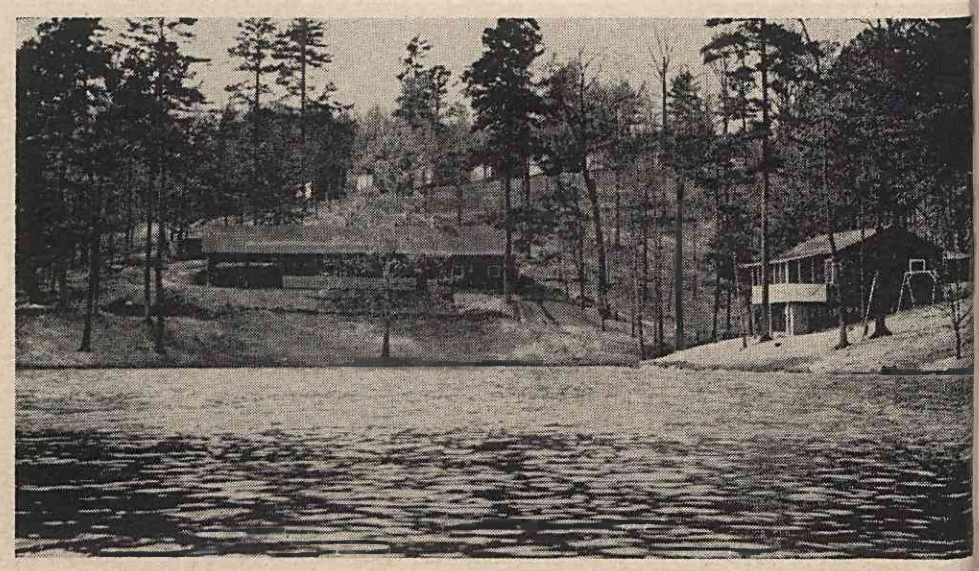

LAKE JAMES forms a horseshoe inlet which reaches into the heart of Camp Firestone making it convenient for campers to engage in swimming, fishing and boating.

AS PART OF THE FIRESTONE TIRE & RUBBER COMPANY'S Fiftieth Anniversary, employees were treated to an exclusive showing (November 6, 1950) of the "Greatest Show on Earth", The Ringling Brothers and Barnam and Bailey Circus.

PRIZE WINNING GARDENERS reap harvest of money and vegatables: Left to to right: Ralph Johnson, recreation director; C. A. Blackwood, night patrolman; Mrs. C. A. Blackwood; Mrs. Sam Jordan; Sam Jordan, Shop humidifier man; Mrs. W. T. Beaver, twister tie-in hand; W. T. Beaver, twister doffer; and Harold Mercer, plant manager.