# News In Brief

(Continued From Page 3)

Mrs. Leonel Carver of Asheville, sister of **Mrs. Virginia Bradley**, respooler, recently had an operation at the Garrison General Hospital.

**Mrs. Leola Chambers**, respooler, **Fixer Otha Chambers**, and daughter, Bobbie Jo of Winston-Salem, toured Florida the week of June 7.

**Leonard Green**, twister doffer, spent the week of June 7 with his mother, who is in the St. Lewis Hospital, Tryon, N. C.

Pvt. Roy L. Crawford, husband of **Lassie Crawford**, and son of **Mrs. Sallie Crawford**, inspector, would like to hear from all of his friends here at home. His address is as following:

Pvt. Roy L. Crawford
U. S. 53125352
Co. K, 38th Inf. Reg.
A. P. O. 248, c/o Postmaster
San Francisco, Calif.

Mr. and Mrs. Woodrow Williams and son from Laurel Hill, N. C., were week-end guests of W. G. Queen and **Mrs. Edna Queen**, reclaimer.

Lake Moore and **Mrs. Moore**, reclaimer, visited the former's grandparents in Murphy recently.

**Second Hand Odis Thompson** has returned to work after two weeks of vacation.

**Twister Tender Coy Elvis** and family spent the week-end in Bennettsville, S. C., with his mother, Mrs. G. W. Elvis.

**Fixer Chester Tate** spent his vacation at White Lake and in the mountains recently.

**Fixer John Stevens** and **Mrs. Mamie Stevens**, respooler, spent part of their vacation visiting in Georgia.

Mr. and Mrs. Amos Tolbert and children, of Alcoa, Tenn., visited with **Mrs. Dean Haun**, tie-in-hand, and **Horace Haun**, twister tender, recently.

Mrs. Stella Killian of Murphy, was guest of her sister, **Mrs. Dixie Griggs**, reclaimer, June 21.

**Mrs. Ruth McCreight**, reclaimer, had as her guest the week-end of June 21, her mother, Mrs. Corrie Smith of Canton.

The employees taking their vacations June 22 to 26 were **Mrs. Clara Mitchell**, reclaimer, **Jack Barker**, twister tender, and **William Bradley**, twister tender.

Mrs. Trenton Ginn, wife of **Second Hand Trenton Ginn**, and her daughter and son spent June 22 to 24 visiting relatives in Toccoa, Ga.

**Twister Tender Jack Sutton** and **Mrs. Elmina Sutton**, respooler, had as their guests over the week-end of June 27 the former's two brothers, Mr. and Mrs. George Sutton and family from Front Royal, Va., and H. E. Sutton from Americas, Ga., and Mrs. Karl Becker from Baltimore, Md.

**Lathe Operator J. E. Flecher** and **Mrs. Catherine Fletcher**, tie-in-hand, along with **Twister Tender Jack Sutton** and **Mrs. Elmina Sutton**, respooler toured the mountains the week-end of June 19.

**Mrs. Marie Fogle**, respooler, spent her vacation touring the mountains. She visited Craggy Gardens and reported that it was simply a georgous place.

**Overseer Hobert Aldridge** and **Mrs. Pearl Aldridge**, inspector, their daughter, Louise, Morris Gamble of Charlotte, Mr. and Mrs. Roy Lee Aldridge spent the week-end of June 20 at the Aldridge's farm in Johnsonville, S. C.

**Second Hand Claude Taylor** and **Mrs. Delona Taylor**, splicer, enjoyed their vacation recently. They spent most of their time resting at home.

**Doffer Odell Thomas** has returned from Fort McClelllan, Ala., where he spent two weeks with the National Guard.

Mr. and Mrs. James Hanna from Kingstree, S. C., were overnight guests of **Overseer** and **Mrs. Hobert Aldridge** on June 27.

**Twister Tender Exlie Tanner**, his wife, and their son spent the week-end recently with W. E. Lyerly in Charleston, S. C.

Lamar Berryman, son of **Mrs. Myrtle Berryman**, reclaimer, has returned to his home from the hospital after a recent operation.

**Twister Tender Charles Jenkins** and his wife celebrated their fourth wedding anniversary on June 19.

**Floy Green**, respooler, and family spent Sunday with her sister, Mr. and Mrs. A. E. Baker of this city.

**Trula Ball**, respooler, Roy Ball, and their daughter visited the former's sister, Mr. and Mrs. Baxter Barnes.

**Ida Deaton**, respooler, had relatives visiting her from Asheboro, Robins, Thomasville, and Concord recently.

**Meek Cobb**, yarn checker, and his wife spent the week-end recently with their daughter, Mrs. Ben Coley and the Rev. Ben Coley in Catawba.

Dorothy Lee Charragon, daughter of **Floy Green**, respooler, left for California recently to spend the summer.

## At The Men's Club

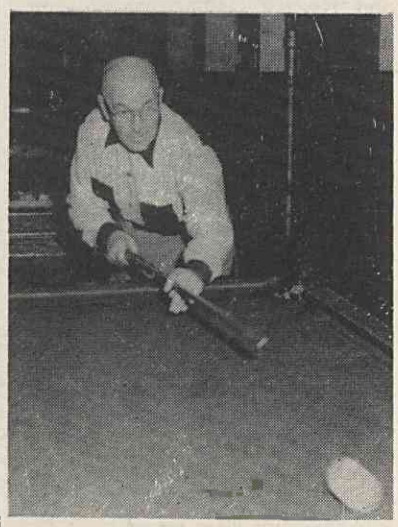

**RETIRED** employee Robert Bartlett, a general accountant in Main Office from 1943 to 1952, continues to meet his friends for an occasional game of pool at the Men's Club. All retired employees are invited to continue using Firestone's recreational facilities at any time.

## WEAVING

**Mrs. Betty Martin**, battery hand, and her husband, Everette, and daughter, Becky, spent Sunday in Greenville, S. C., with relatives.

**Mrs. Vickie Spencer**, battery hand, had as week-end guests, W. W. Jones, Mrs. Allen Jones, and children of Shelby.

**Mrs. Audrey Mathis**, smash hand, and family spent last week-end in Durham visiting relatives.

Miss Evelyn Dobbins, daughter of **Mrs. Blanch Dobbins**, battery hand, and **James Dobbins**, fixer, has just returned from a trip to Atlanta, Ga. She spent a week with her brother, Jimmy Dobbins, and his wife.

**Fixer J. C. Ruff** and **Mrs. Ella Ruff**, change hand, spent Sunday at Chimney Rock with relatives.

**Mrs. Essie Honeycutt**, smash hand, celebrated her birthday on Wednsday, June 17, with a picnic at Sparrow Springs lake. The guests attending the picnic were as follows: **Mesdames Lucille Davis, Jane Rice, Betty Martin, Vickie Spencer, Alice Tate, Pearl Chastine, Velma Brooks, Dorothy Wilson, Dorothy Metcalf, Pauline Moore, Edna Champion, and Miss Frances Brewer.**

Gloria Jean Clanton, daughter of **Mrs. Ruby Clanton**, battery hand and **Fixer Marshall Clanton**, had her tonsils removed at the Gaston Memorial Hospital recently.

**Fixer Roy Ward** has returned to work after several weeks of illness.

Mrs. J. D. Blanton of Pensacola, Fla., is visiting her mother, **Mrs. Earline Gordon.**

**Alvin Ledford**, and his wife, Edna, and son, Jimmy, were on vacation recently. They spent the week-end with Mrs. Ledford's grandfather in Union, S. C.

**Mrs. Betty Cloninger**, battery hand, and family spent the week-end recently at Carolina Beach.

**Mrs. Maggie Parrish**, battery hand, is spending her vacation with her daughter, Mrs. John Capps in Bryson City.

**Mrs. Bertie Grant**, battery hand, and her children spent a week with her mother, Mrs. Dovie Wilson in Glennville, N. C.

**Mrs. Earline Gordon**, weaver, has returned to work after two months of illness.

**Cole Whitaker**, loom fixer, was on vacation recently. He spent most of the time at home.

**Mrs. O. C. Webb**, battery hand, has returned to work after several months of illness.

## MAIN OFFICE

The girls of Main Office were hostesses at a delightful party on Friday, June 19, at the Firestone Girls' Club. The occasion honored **Mrs. Helen Craig**, Payroll Department. **Mrs. Margaret Spencer** was in charge of the entertainment, after which a delicious salad plate was served to approximately thirty five guests. **Miss Helen Spencer** was in charge of planning for the party.

**Mrs. Marjorie Hill** is the newest member of the Payroll Department. She is married to Clyde W. Hill, an employee of The Gastonia Daily Gazette. They are the parents of two children, Patsy Jean, six, and Scotty, two. They reside on the York Road. Members of main ofifce welcome Marjorie as a fellow employee.

**Miss Marguerite Styers**, Main Office, **Miss Phoebe Pearson**, Shop Office, **Miss Evelyn Mayfield**, laboratory, and Miss Margaret Readman spent the week of June 21 to 27 at Daytona Beach, Fla.

**Miss Helen Spencer**, Main Office, Mrs. W. M. Spivey of Linwood Road, and Jean Raby vacationed in Renfrow, Pa., during the week of June 28, to July 4. They went especially to see Mrs. Boby Brandon, the former Miss Doris Spivey.

# Bond Drive Solicitors

**AMONG** those who assisted Overseer O. K. Forrester in the recently conducted plant bond drive were the volunteer solicitors shown above, left to right front row, Miss June Shirley, Mesdames Annie Cosey, Irene Burroughs, Bonnie Dockery, Fannie Humphries, and Flossie Wilson. Second row, Miss Jessie Westmoreland, Mesdames Hazel Stewart, Sallie Crawford, Ethel Robinson, and Mildred Smith. Third row, Miss Mary Johnson, Mesdames Lorrene Owensby, Edith Bryson, Corrie Johnson, Rosa Francum, and Rosalie Burger. These workers, with others not shown, managed to boost employee participation in bond buying to 72 per cent.

## SHOP

**Lathe Operators J. E. Fletcher** and **Ed Foy** along with their wives, visited the Recreation Center at Drexel, N. C., recently. They were shown the plant's recreation facilities by the director of recreation, Mr. Matlack.

**Sanitary Foreman Alvin Dill** and Mrs. Dill spent the week-end recently at Bridgewater.

**Lathe Operator Marshall Parham** and **Mrs. Parham**, Weaving Department, served as councilors for a group of young people from Crowders Creek A. R. P. Church, when they spent a week at their summer assembly grounds near Hendersonville.

**Joe Finger**, helper, spent two weeks of his vacation with his daughter in Columbus, Ohio.

Marie Moore, daughter of **Howard Moore**, lathe operator, is spending several weeks in Orlando, Fla., with relatives.

**Mechanic Hoyt Davis** and **Electrician Julius Braswell** were among the members of the local unit of the National Guards to spend two weeks at Fort McClellan, Ala.

**Mrs. Raymond Mack** is working in the Shop Office while **Miss Pheobe Pearson** is on vacation.

**Harry B. Heilig, Jr.**, engineering student at State College, is working in the drafting room for the summer. He and his wife are residing in Poston Circle.

## COTTON DEPARTMENT

**Mrs. Robert C. (Dorothy) Sanborn** has accepted the position as secretary to Mr. Frank W. Davis in the Cotton Office.

## QUALITY CONTROL

Treveland Hipps and his family from Miami, Fla., are visiting the former's parents, **Charlie Hipps**, Quality Control, and Mrs. Hipps at their home on Main Street. They spent the week-end with another son, Rev. R. Harold Hipps at Greensboro, N. C.

**Inspector Jackie Gates** recently spent her vacation in the Western North Carolina mountains.

## WAREHOUSE

Miss Billie Jean Wellman, daughter of **Jack Wellman**, Shipping Department, has returned to her home from the hospital after recently having an appendectomy.

Mrs. Edna Odom, wife of **Manathes Odom**, Waste operator, recently underwent a serious operation in the Kings Mountain Hospital.

SEC. 34.66 P. L. & R.
U. S. POSTAGE
PAID
GASTONIA, N. C.
PERMIT NO. 29