

COMPANIES PLAN TO MATCH EACH DOLLAR

Ecusta, Champagne, and Endless Belt Corporations have offered to match any amount that their employees will give toward the Hospital Building Fund. Mr. Straus is always interested and ready to help in anything which will add to the welfare of the employees. He realizes that a modern hospital will be of great benefit to these employees and their families. The offer which he makes will double any money contributed by the employees here. If the employees subscribe \$10,000, it means that the Companies will give \$10,000 and a total of \$20,000 would be added to the hospital fund. He is willing to make this generous offer. The employees should be willing to make a substantial contribution.

YES, A SMASH-UP!

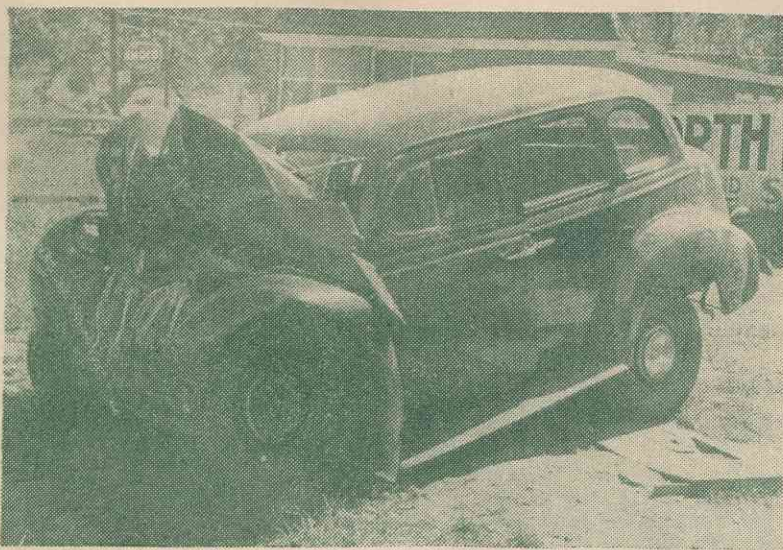

With the increased traffic and the increased driving speed that is present in Transylvania county, it is only sensible for us to think that more accidents will happen. This reason alone should spur us on in this last and final hospital drive. We need a modern, up-to-date hospital.

COUNTY INDUSTRIES JOIN IN

All industries in Transylvania County are in the hospital drive. They are offering their employees a contribution plan. The plan is that the companies will contribute a certain amount each month from their pay and turn it over to the Hospital Building Fund. The plan is ready under way in the industries and is to have into effect in the other those cooperating Mills, Carr Lumber, Wheeler Hosiery, Chester Lumber Company, Tanning Extractions, Transylvania Tanning Company, and Toxaway Tanning.

This Is The Final Drive FOR HOSPITAL FUND

Let's Make It A Success

No
ou
ay
V
O
g
int
ort
re
he
pa
ke
Sta
al
min
on
M
un
ess
e b
he
cla
an
ing
n
rsc
:3
he
be
se
s i
nt
W
of
o
me
ics
be
Ec
les
er
ollin
hi
w
VO
IO
he
c on
The
rd l
red
sin
rd
ter
93
rd
s,
ce u
end
the
: th
nsy
be
em
serv
Mis
ecre
capac
hand
P. M.
will b
week.
quires
newed
We
list so
find y
shelve
sugge
Amon