

# CHAMPAGNE Wins League Trophy

## CHAMPIONS OF ECUSTA INTERDEPARTMENTAL LEAGUE

### Defeats Pulp Mill In Exciting Final Game Sunday, 20th

Band Gave Concert. Trophy Was Presented. 600 Fans See Game

In one of the best ball games of the season, Champagne defeated Pulp Mill on Sunday, September 20th, for the championship of the Ecusta Base Ball League.

The game was hard fought throughout and with the lead changing five times, the outcome was in doubt until the last man was out in the ninth inning.

The Ecusta band, led by John Eversman, opened the ceremonies by playing the National Anthem and approximately 600 fans were thrilled by not only the good display of base ball, but the band concert before and after the game.

The box score follows:

Pulp Mill	AB	R	H
Allison, C. B.—cf	5	2	1
Merrill, F.—ss	4	1	3
Sams, D.—3b	4	0	1
Whiteside, O.—c	4	0	1
Morris, W.—1b	4	0	0
Holt, L.—lf-rf	4	0	1
Lyda, H. N.—rf	4	0	0
Meadows, P.—rf-lf	1	0	0
Wilber, R.—2b	3	0	1
Jackson, T. J.—p	4	1	0
<b>Total</b>	<b>36</b>	<b>4</b>	<b>8</b>

Champagne	AB	R	H
Clayton, C.—3b	4	0	1
Erwin, C.—lf	4	1	0
Whitaker, B.—1b	4	1	1
Hampton, R.—c	4	1	1
Whitaker, M.—ss	4	1	2
Taylor, M.—rf	4	0	1
Riddle, P.—p	4	1	2
Moore, L.—cf	4	1	0
Filkins, E. W.—2b	3	0	0
<b>Total</b>	<b>35</b>	<b>6</b>	<b>8</b>

Pulp Mill 002 000 200—4  
 Champagne 010 002 21x—6  
 Errors: Sams, Holt, Wilber, Meadows, Clayton, M. Whitaker 2.  
 Two-base hits: Sams, Clayton, M. Whitaker, Taylor, Riddle.  
 Runs batted in: Sams 4, Clayton 2, Hampton 2, Riddle 2.  
 Double plays: Merrill and Morris.  
 Struck out by: Riddle 7, Jackson 6.  
 Base on balls: Off Riddle 1.  
 Umpires: Misenheimer and Vassey.

### Ecusta Base Ball Season Is Over

#### Semi-Final And Final Results

The season's schedule of 56 games was finished on August 31st and 172 men took part in what proved to be the cleanest and most interesting exhibition of inter-departmental competition yet witnessed.

The good sportsmanship displayed by players and managers throughout the entire schedule was really outstanding and every man taking part during the past season is to be commended for his cooperation in helping make the league a successful one.

Following is the league standing at the close of the season, the pitching records and the batting averages of all participating players:

Team & No.	W	L	Pct
Pulp Mill — 8	12	2	857
Champagne — 5	10	4	714
Machine Room — 7	9	5	643
Refining — 6	8	6	571
Inspection — 3	7	7	500
Maintenance — 2	6	8	429
Landscape — 1	4	10	286
Finishing — 4	0	14	000

Name & Team No.	W	L	Pct
Whitaker, R.—5	7	0	1000
Swann, Z.—8	3	0	1000
Payne—7	2	0	1000
Whitaker, B.—5	1	0	1000



Here are these Champs! Reading from left to right, first row, C. Erwin, R. Hampton, E. W. Filkins, L. Moore, M. Whitaker, M. Taylor. Second row, C. Clayton, W. K. Straus, G. Loftis, B. Whitaker, C. Rogers, J. Gillespie, P. Riddle.

### PULP MILL TEAM LOSES HARD-FOUGHT GAME IN FINALS

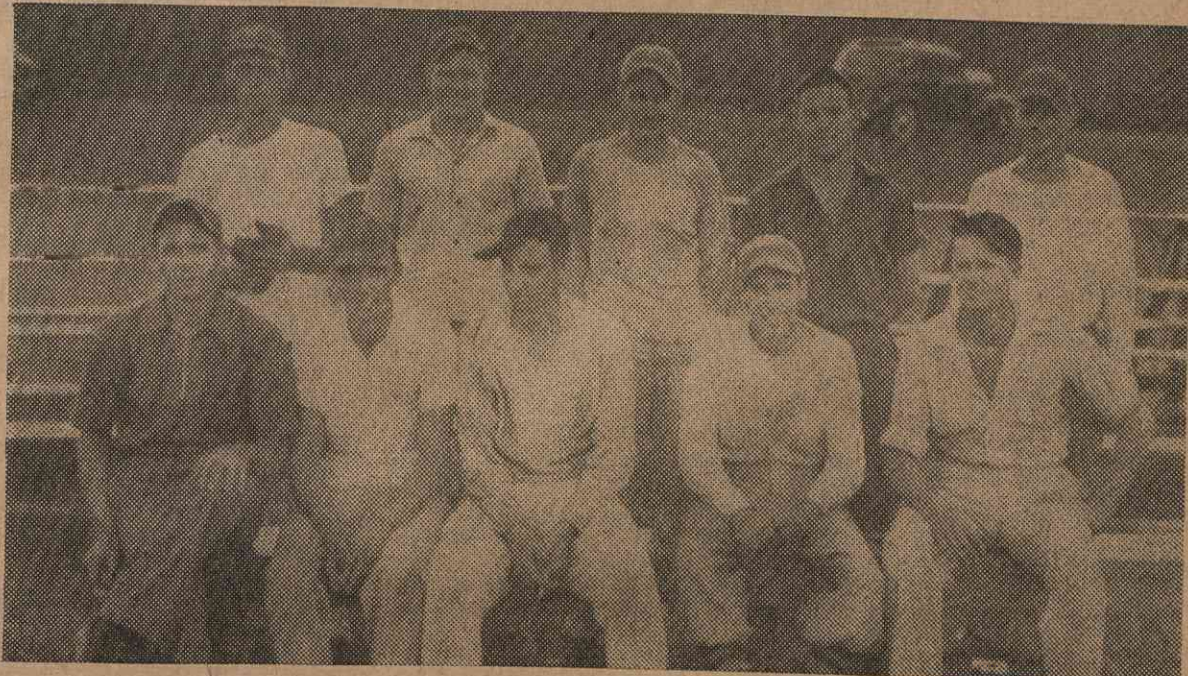

This team made an outstanding record and won the regular season schedule. They are, reading from left to right, first row, J. T. Jackson, H. N. Lyda, O. White-side, F. Merrill, W. Morris. Second row, Holt, Landreth, R. Wilber, D. Sams, C. B. Allison.

Jackson, T. J.—8	9	2	818	Merrill, F.—8	39	13	14	359	Suttle, G.—3	8	2	2	250
Suttles, G.—3	2	1	667	Penland, G.—4	31	7	11	355	Drake, F.—4	12	1	1	250
Jackson, R.—6	2	1	667	Sexton, G.—7	26	6	9	346	Matheson, E.—4	8	0	2	250
Coan, G.—7	7	4	636	Galloway, S.—6	29	5	10	345	Rhodes, A. J.—6	4	0	1	250
White, W.—6	6	5	555	Hunt, J.—2	36	10	14	389	Smith, K.—4	25	3	6	240
Gillreath, F.—1-2	7	6	538	Russell, C.—6	32	11	11	344	Colwell, C.—4	25	4	6	240
Head, Robt.—3	4	4	500	McCall, T. C.—1	33	10	11	333	DeBrabant—2	17	3	4	235
Barley—3	1	1	500	Orr, Rufus—2	3	1	1	333	Jackson, T. J.—8	26	3	6	231
Riddle, P.—5	2	4	333	Marcum, R.—2	3	1	1	333	Corn, Hol.—3	22	2	5	227
McCall, T. C.—1	1	2	333	Smythe—2	3	1	1	333	Miller—3	22	5	5	227
Hargis—2	1	2	333	Cagle—3	30	7	10	333	McCrary, H.—1	9	0	2	222
Loftis, G.—5	0	0	000	Moore, F.—3	3	0	2	333	Gossett, W.—1-7	18	3	4	222
Rhodes, J. D.—2	0	1	000	Matthews, R. E.—3	24	4	8	333	Case, F.—7	18	4	4	222
Drake, R.—7	0	1	000	Misenheimer, W.—5	24	10	8	333	Meyers, H.—1	28	6	6	214
Haynie, C. B.—2	0	2	000	Carland, E. P.—6	21	4	7	333	Jones, J. P.—2	33	11	7	212
Drake, F.—4	0	2	000	White, E.—7	30	12	10	333	Allison, C. B.—8	33	9	7	212
Jones, M.—4	0	4	000	Fisher—7	3	1	1	333	Eberle, P.—1	5	0	1	200
Rigdon, J. M.—1	0	5	000	Meadows, P.—8	15	6	5	333	Rhodes, F.—1	5	0	1	200
Jones, C.—4	0	8	000	Swann, Z.—8	18	6	6	333	Newbury—1	5	2	1	200
				Whitaker, B.—5	31	9	10	323	Jones, M.—4	15	0	3	200
				Jarvis, R.—6	28	8	9	321	Loftis, G.—5	5	1	1	200
				Taylor, M.—5	19	2	6	316	Clayton, H.—6	15	2	3	200
				Gillreath, F.—1-2	29	11	9	310	Poore, P.—6	15	3	3	200
				Riddle, P.—5	42	8	13	310	Payne, A.—7	10	5	2	200
				Loftis, E.—6	23	5	7	304	McKinnish—7	5	2	1	200
				Moore, L.—5	20	5	6	300	Mosier—7	5	1	1	200
				McCurry, K.—7	34	8	10	294	Head, Roy—3	21	8	4	190
				Head, Robt.—3	24	4	7	292	Pace—3	16	3	3	188
				Gregory, W.—7	31	7	9	290	Gillespie, J.—5	16	7	3	188
				Allison, C. F.—2	38	7	11	289	Morris, Bill—1	27	5	5	185
				Dockerns, P.—5	21	8	6	286	Day, Calvin—2	17	1	3	176
				Wilber, R.—8	18	3	5	278	Lyda, H. N.—8	17	1	3	176
				Jarvis, H.—6	22	6	6	273	Patton, Jack—1	6	1	1	167
				Owens, B.—7	22	4	6	273	Gregory R.—1	5	2	1	167
				Wilber, J.—6	30	7	8	267	Rhodes, J. D.—2	30	3	5	167
				Fowler, G.—5	19	8	5	263	Wood, B.—3	6	1	1	167
				Holt, L.—8	27	6	7	259	Rigdon, R.—4	12	2	2	167
				White, W.—6	31	8	8	258	Colwell, R.—4	30	5	5	167
				Vassey, E. E.—2	8	1	2	250					
				Barley—3	4	2	1	250					

(Continued on page 4)