

One - Act Reviews cont'd.
(Continued from page 1)

"Portrait of a Madonna," which had a New York City apartment setting. Both Carolyn Estes and Sam Morris performed quite convincingly. As Miss Collins, Miss Estes' facial expressions and appearance contributed most to her presentation and indicated her talent. As the porter, Mr. Morris' voice and mannerisms proved most effective in his performance. Robin Rawlings, as the elevator boy, performed very well, as did John Wilson in his portrayal of Mr. Abrams. Freshmen David Forrest and Frances Spranzy showed promise for future appearances.

"An Evening of Love" terminated with the presentation of "Overruled," directed by Bryan Stearns and set in an Eng-

lish Hotel Lobby of 1910. Wrenn Phillips as Mr. Juno charmed the audience in his convincing role. Both his British-sounding accent and his seemingly natural mannerisms demonstrated his excellent stage proficiency. Portraying Mrs. Juno, Helen Steiner showed great promise in her cameo appearance on stage. Both Ed Smith and Nancy Hannon, playing the roles of Mr. and Mrs. Lunn, performed quite well.

"An Evening of Love" stimulated good audience response and it is hoped that these demonstrations of students versatility on stage will continue to be an annual affair.

"The accent of today may be on our youth, but the stress is on the parents."

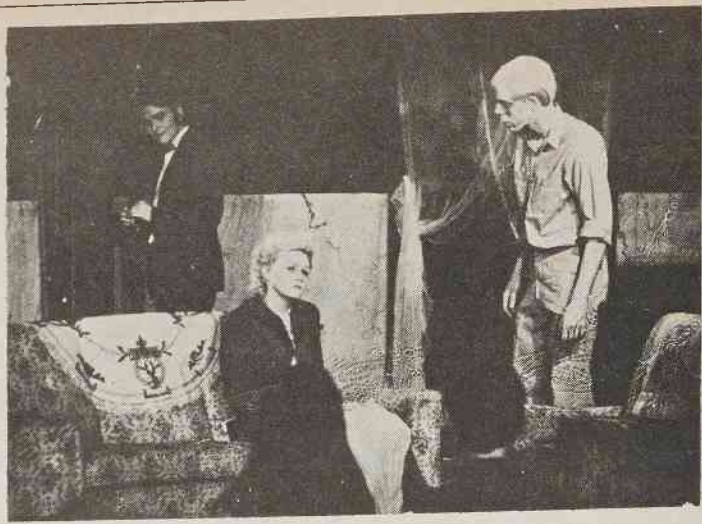

ABOVE: Robin Rawlings as the elevator boy, Caroline Estes as Lucretia Collins, and Sam Morris as the janitor in Williams' "Portrait of a Madonna."

Wish I'd Said THAT



Don't worry if you get kicked from the rear as it simply means you are out in front.—Joe Mann, The Lebanon (Mo.) Rustic Republican.

You sometimes hear politicians refer to the have's and have-not's. What they overlook is that these categories often parallel the did's and did-not's.—James H. Russell, The Belton (Tex.) Journal.

BOB HOWARD'S SHOES

Shoes are "In" To Stay

TARRYTOWN MALL
Rocky Mount, N. C.

FLOWERS OF HENRY II

FREE DELIVERY TO WESLEYAN

Phone 443-1186
TARRYTOWN MALL

Quality Laundry And Cleaners

238-242

"Shirts For A King"

SANITONE DRY CLEANING

238 Tarboro St.
Rocky Mount, N. C.

SYMPATHY

THE DECREE extends sympathy to Mrs. Willis whose father, Mr. Frederick Nevelle, also an employee of Wesleyan College, died recently.

THE RAINBOW CLUB

Happy Hour Every Wed. From 8-10

FREE MUSIC 5c OFF ON ALL BEER

"Go Where The Good Times Are"

PIZZA INN

Carry Out or Eat In 443-3027
Mon.: - Fri. 4 - 12
Sat.: 12 - 12
Sun.: 4 - 10

ORDER BY PHONE
For Faster Service Allow Approximately 20 Minutes

Serving Rocky Mount for 35 years

SHIRTS 5 - \$1.29

SPECIAL TUX RENTAL
Rocky Mount's Finest

Purvis Cleaners And Laundry

122 SUNSET AVE.

THE REMNANT SHOP

"Sew & Save"

Highway #64 West at Englewood
Rocky Mount, N.C.



TWO LOCATIONS

831 Raleigh Rd.
700 Raleigh St.

Seven Days A Week

Rocky Mount Lanes

"Great for a Date"

PBT + U = \$\$\$4U

Peoples Bank knows the formula for full banking service to students and graduates

Checking Accounts
Savings Accounts

What can we do for you today?



Peoples Bank & Trust Company

MEMBER FDIC
"Where people make the difference"
Growing and Serving in Northeastern North Carolina

THE RECORD BAR

TARRYTOWN MALL



Regularly- \$4.79; \$5.79
Record Bar Sale Price- \$3.59; \$4.34
25% Off On All LP's

FIND YOUR PERFECT DATE

Are you tired of the frustrating trial and error tactics of blind dates and going from club to club, dance to dance? You owe it to yourself to get into the loveseat.

Evaluate Compu-Date:

A dating service that uses extensive psychological testing and scientific analysis by the latest IBM computers to determine mutually perfect matches.

A dating service corporation covering the North Carolina educational complex with its headquarters in Raleigh. Extensive participation has already begun at Duke, Carolina, UNC-G, St. Mary's, Peace, Atlantic Christian, E.C.U., Louisburg College, Mt. Olive College, and Campbell.

Please send me your comprehensive questionnaire - and one for a friend, I understand there is no obligation or charge in requesting a questionnaire.

* MY QUESTIONNAIRE *
* NAME *
* ADDRESS *
* CITY *
* STATE ZIP *

MEET YOUR PERFECT DATE

MAIL IN THIS CARD TODAY!

COMPU-DATE, DIVISION OF COMPUTER RESEARCH CORP.
P.O. Box 12492 Raleigh, N.C. 27605