

Sarah Sparks	Mae Walker
Patricia Allred	Mary Handy
Nellie Cole	Ethel Strickland
Swindell Johnson	Valeria Crigger
Peggy Lyons	Ruth Pledger
Bonnie Cranford	Hattie Lloyd
Brittie Billings	Viola Hudson
Brenda Hill	Sammy Tedder
Wilma Millikan	Ida Smith
Iola Washington	Vicky Kindley
Etta Lomax	Carol Howell
Michael Conrad	Annie Jefferies
Robert Jackson	Marion Allen
Annie Martin	Selena Page
Ann Chaney	Diane Jacobs
Robert Dunbar	Connie Davis
Karen Gilmore	Bennie Strahan
Margie Armstrong	Sylvia Simmons
Linda Roberts	Shelby Galyean
Brenda Sarvis	Carolyn Ransom
Shirley Squirewell	Elizabeth Hitson
Olivia Kersey	Brenda Barmer
Delores Williams	Betty Brown
Marjorie Kersey	Catherine Pennington
Melva Hughes	Roberta Alston
Shirley Leonard	Diane Lowery
Vicky Blodgette	Barton Johnson
Lila Raby	Barbara Cotton

MAC Panel Division:

Jimmy Ingram	Leon Bell
Frann White	Cynthia Matthews
Roger Jackson	Michael Welch
Jetanna Dye	David Sykes
Paula Monroe	Ressie Snyder
Terry White	David Walker
Cleveland Harris	Jackie Blake
Ollie Jane Dyles	Margie Stroud
Edna Mae Dumas	Donna Wee Hicks
Ronnie Dudley	Elbert Todd
Tony Leonard	John Thomasson
Gary Echols	William Reynolds
William Squires	Monroe Harrington
Roger Joyner	Ray Taylor
Louis D'Abbracci	Glen Reed
Vauda Franklin	William Leonard
Gene Aтры	Becky Leard
Deborah Morgan	Lillie Bristow
Bettye Steen	Dr. Stuart Hunt
Frank Sestanovich	

California Warehouse:

Robert McGuire	James Rogers
Raymond Daniel	Judie Whitson
Gerald Grass	Phillip Washington
Toni LaCourse	Marsha Poling
Twyla Ashabraner	

Main Office:

Nancy Gordon	Carol Jester
--------------	--------------

* * * * *

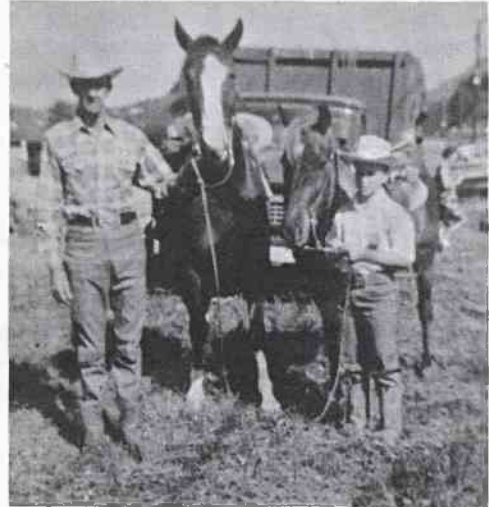

Pictured above are Claude Hooker, Plant 3, and his cowboy friend, Johnny Browning, son of Clarence Browning, also of Plant 3. Claude and Johnny are preparing to saddle up for their final parade through Boone, which parade marked the end of the sixth annual Daniel Boone Wagon Train. This was the third consecutive wagon train in which Claude has participated and, according to his reports, was the biggest and best ever. Mildred Hooker, Claude's wife who is also employed at Plant 3, was a new member of the wagon train this year and reported that she thoroughly enjoyed the trip. Another wagon trainer from Plant 3 was Frances Joyce who, with her husband, Foy, traveled in a covered wagon.

The train was made up of approximately 105 wagons, 425 animals and 600 people, and stretched out along the road for about two miles.